

Last Saturday morning an informal dancing party was given by the Phi Kappa Psi's to the N. N. N.'s in Turpin's dancing academy.

Dentist Hill, over Miller & Paine.

Mr. and Mrs. Charles Keefer entertained a few friends at dinner on Wednesday.

Mrs. W. W. Hindman has gone to Kansas to visit her parents.

Mrs. A. E. Becker of Omaha is the guest of her sister, Mrs. A. G. Davis.

Mr. and Mrs. C. E. Yates gave a dinner party Thursday night.

Mrs. Irving Chapin entertained the L. A. G. F. club on Monday afternoon.

Mrs. M. T. Riordan entertained a few friends informally Thursday afternoon.

Mrs. Irving G. Chapin entertained informally last evening.

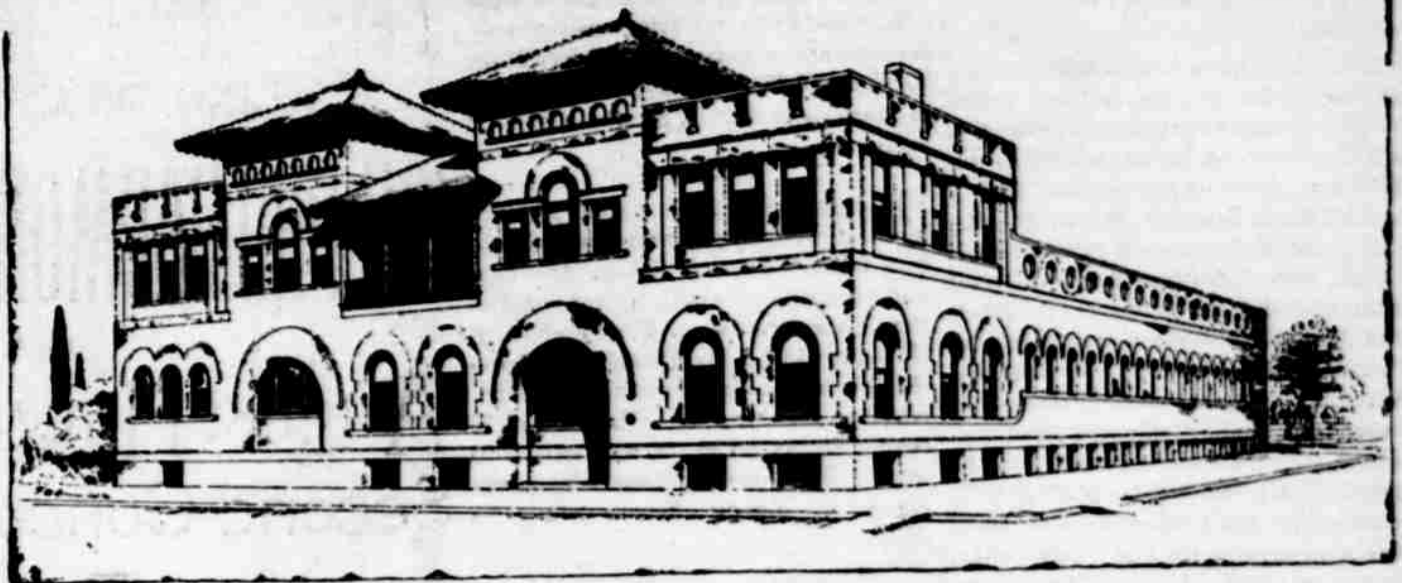

Sulpho-Saline Sanitarium, Cor. 14th and M

All Kinds of Baths—Scientific Masseurs. A Deep Sea Pool, 50x142 feet.

Shaving—Hairdressing.

DRS. EVERETT, Managing Physicians.



"JENNESS MILLER" SHOES MEAN FOOT COMFORT.

In a recent lecture on dress improvement Mrs. Jenness Miller said: "I have had shoes made to order at exorbitant prices by leading custom shoe makers in America and in London, and the only shoe yet made that is shaped on purely anatomical principles is the shoe that now bears my name."

We are the sole agents for these perfect shoes for women for this city. None any finer at any price. Only \$3.50.

Extra quality \$5.

MAYER BROS.,

112-122 Tenth Street.

Eve—I'm sorry to go, Adam.
Adam—So am I; but still our stay here hasn't been altogether fruitless.

THERE ARE OTHERS

but when you buy or sell stoves or furniture see

VAN ANDEL, THE SECOND HAND DEALER

132 South Tenth St. Phone 581.

Strangers in Omaha are invited to visit our store and inspect the great VARIETY OF FANCY GOODS, CHINA AND TOYS, in the entire west. Exposition souvenirs in great variety. Don't forget the place.

HARDY'S,

1519 and 21, Douglas St., Omaha.

—Our—

MUSICAL MENTION.

FALL SHOES

—of—

\$3 and \$3.50

ARE THE BEST

Try them.

WEBSTER & ROGERS

1043 O Street.

LIFE.

Friendly it stands, yon Inn upon the plain,
And keen the lamps burn through the cryptic night.

How jocund sound the voices, and how bright

The cheer, how warm the housing from the rain!

The traveller once arrived forgets the long,
Blank journey leading thither; all the dim,
Mysterious days are nothing now to him,
Seated amidst the food and wine and song.

But when, the reckoning paid, his comrades fled;

He steps upon the road and moves away,
His soul is puzzled sore—he cannot say
What Inn it was, or by whom tenanted.

—Richard Burton in *The Cosmopolitan*.

I have had three unfortunate love affairs.

What were they?

My first love entered a convent and my second married another man.

And your third?

My third? Oh! she is now my wife.

Musicians are anticipating a great treat in the appearance of Mme. Bloomfield Zeisler. She has just returned from her triumphs in Europe.

The great exposition organ will be placed in the chapel during the Christmas vacation where it will be the pride and joy of the university for many years to come.

The next recital of the university school of music will be given by students at the chapel on Wednesday evening next. All are cordially invited. The hour is eight o'clock and the doors will be closed during the performance of the pieces.

Now that the exposition is over the Omaha papers are willing to give Mr. Kimball a small portion of the credit for the magnificent music provided during the month of June, and in the same article some of the difficulties are referred to which he encountered with those connected with the department of music. The *World-Herald* of last Sunday says: "Innes was hot because Tom Kelly ordered the band out of the Auditorium to play in the open air when the thermometer was below freezing."

Now that the exposition is over it seems as if a review of the music was absolutely necessary, as the outside world will look upon the last five months as really a sample of what Omaha can stand in the way of musical culture. The exposition started out with a brilliant month of music. June was a musical fete—fit for the whole country to visit and enjoy. There was the Thomas orchestra and the Marine band under Santelman. Some of the finest soloists of the country sang and a number of great oratorios were given. That they were appreciated by the wild and woolly west was evidenced by the large audiences which paid to hear them.

During the summer months, as was to be expected, the music dropped down. There were half a dozen bands of small caliber and the exposition chorus sang their old songs and hymns. Better was not expected.

But with the advent of cool weather something different was expected. It was supposed that new hymns might have been learned by the chorus and a few new songs added to the repertoire.

But they were not.

It was also expected that the last month would equal the first in musical splendor. It did not.

There were no great oratorios, no advent of musical societies from other cities. Nothing was heard except the exposition chorus in its "Nearer My God to Thee" and "Annie Laurie." Both are good tunes, but people grow tired of them."

The time has come to lay in your WINTER'S COAL and wood. See Gregory, corner Eleventh and O, before buying.

CALIFORNIA GREAT

ROCK ISLAND ROUTE

Low rates on our personally conducted tourist excursions.

Leave Omaha every Friday via Colorado Springs and Scenic Route.

These excursion cars are attached to fast passenger trains and their popularity is evidence that we offer the best.

Write for handsome itinerary which gives full information and new map, sent free. For complete information, rates and berth reservations, see your local ticket agent or address E. E. MacLeod, A. G. P. A., Topeka, Kan.

JOHN SEBASTIAN, G. P. A.
Chicago, Ill.

Student—Suppose a burglar should break into a lawyer's house and get off with some of his stuff.

Professor—It is a supposable case.
Student—Could the burglar be convicted of receiving stolen goods?