Fist Fight Features Giant-Cardinal Game---Buffaloes Drop to Second Place

Schultz Knocked Unconscious By Ball in Eighth

St. Louis Takes Third Straight Contest by Whitewashing New York—Police Protect Giant Team.

St. Louis, Aug. 4.—St. Louis made it three straight over New York today, winning, 1 to 0, in a pitchers' battle between Pertica and Nehf.

Catchers Snyder and Dilhoefer were put out of the game following a fist fight that resulted when Schultz was knocked unconscious by a pitched ball in the eighth. While Schultz was being revived from the blow, the effects of which were not considered serious, a remark by Dilhoefer angered Snyder. Umpires and players separated them after several blows had been exchanged.

When Snyder left the New York bench, shortly afterwards, he was greeted by a shower of pop bottles from the stands and police were called on to restore order and see the New York players safely off the field.

NEW YORK.	AB.	H.	O.	A.	ST. LOUIS.	AB.	H.	O.	A.
Burns, cf	4	0	4	0	Mann, cf	4	0	3	1
B'neroft, ss	4	1	4	2	Schultz, rf	3	1	1	1
Frisch, 3b	4	0	0	2	H'throte, rf	0	0	0	0
Young, rf	3	3	0	1	Stock, 3b	3	1	4	0
Kelly, 1b	3	0	8	1	H'rnsby, 2b	3	2	2	3
Meusel, lf	3	0	2	0	F'urnier, 1b	4	1	4	1
Ra'ings, 2b	3	1	0	2	M'Henry, lf	3	1	1	0
Snyder, c	3	1	5	1	Lavan, ss	3	0	4	4
Gaston, c	0	0	0	1	Dilhoefer, c	3	1	7	0
Nehf, p	3	0	0	4	Clemons, c	3	0	1	1
					Pertica, p	3	0	1	1
Totals	30	6	24	13	Totals	29	7	27	11

Score by innings:

New York	0 0 0 0 0 0 0 0 0—0
St. Louis	0 0 0 0 0 1 0 0 x—1

Summary—Run: Schultz. Errors: Frisch, Dilhoefer. Three-base hit: Young. Stolen bases: Frisch, Young. Sacrifice hit: Stock. Double plays: Schultz to Hornsby; Lavan to Hornsby to Fournier. Left on bases: New York, 3; St. Louis, 7. First base on balls: Off Nehf, 1. Hit by pitched ball: By Nehf, Schultz. Struck out: By Nehf, 4; by Pertica, 6. Umpires: Quigley and O'Day. Time of game: 1:45.

Dodgers, 2-2; Reds, 1-5.

Cincinnati, Aug. 4.—Brooklyn and Cincinnati divided a double-header today, the Superbas winning the first, 2 to 1, and the Reds the second, 5 to 2. In the second game Ruether had a bad first inning, giving the locals a winning lead. Donahue struck out eight men. Daubert was hit on the arm by a pitched ball in the first game and was unable to play in the second game. Score:

BROOKLYN.	AB.	H.	O.	A.	CINCINNATI.	AB.	H.	O.	A.
Olson, ss	3	1	2	0	Neale, rf	5	1	0	1
J'hns'n, 2b	4	2	0	0	Bohne, 2b	5	0	1	1
Nels, rf	4	1	3	0	Groh, 3b	5	0	1	4
Wheat, lf	3	0	0	0	Roush, cf	4	1	3	0
Myers, cf	4	0	6	0	D'ubert, 1b	2	2	10	0
Sch'k, 1b	4	1	8	0	Duncan, lf	3	1	1	0
Kilduff, 2b	3	0	1	6	Wingo, c	3	2	3	4
Miller, c	3	1	7	1	Kopf, ss	4	0	4	2
Grimes, p	3	2	0	2	M'quard, p	3	1	1	2
					F'nseca, 1b	1	0	3	0
Totals	31	8	27	9	xBressler	1	0	0	0
					Totals	34	8	27	14

xBressler batted for Marquard in the ninth.

Score by innings:

Brooklyn	1 0 0 0 0 0 0 0 1—2
Cincinnati	0 0 0 0 1 0 0 0 0—1

Summary—Runs: Olson, Johnston, Daubert. Errors: Miller, Kopf. Two-base hits: Olson, Grimes, Johnston. Three-base hit: Neale. Sacrifice hits: Wheat, Duncan, Olson. Left on bases: Cincinnati, 10; Brooklyn, 4. First base on balls: Off Grimes, 1. Hit by pitched ball: By Grimes, Daubert, Groh. Struck out: By Marquard, 1 by Grimes, 7. Wild pitch: Marquard. Umpires: Hart and McCormick. Time of game: 1:37.

Second game:

BROOKLYN.	AB.	H.	O.	A.	CINCINNATI.	AB.	H.	O.	A.
Olson, ss	3	2	2	4	Neale, rf	4	0	2	1
J'hns'n, 3b	2	0	1	2	Bohne, 2b	3	1	2	4
Griffith, rf	2	0	2	0	Groh, 3b	2	0	1	2
Wheat, lf	4	1	0	0	Roush, cf	3	1	0	0
Myers, cf	4	1	2	0	F'nseca, 1b	4	1	9	0
Sch'dt, 1b	4	0	9	2	Duncan, lf	3	2	3	0
Kilduff, 2b	4	2	4	3	Hargrave, c	3	1	9	0
Taylor, c	4	0	4	2	Kopf, ss	3	1	1	2
R'ther, p	2	1	0	1	Donahue, p	4	1	0	0
xHood	0	0	0	0					
Schupp, p	0	0	0	1	Totals	30	8	27	9
xMitchell	1	0	0	0					
Smith, p	0	0	0	0					
xNeis	1	0	0	0					
Totals	31	8	24	15					

xHood ran for Ruether in fifth.
xMitchell batted for Schupp in seventh.
xNeis batted for Smith in ninth.

Score by innings:

Brooklyn	1 0 0 0 1 0 0 0 0—2
Cincinnati	0 0 0 1 0 0 0 0 x—5

Summary—Runs: Olson, Hood, Bohne, 2; Groh, Roush, Fonseca. Errors: Kilduff, Taylor, Smith. Two-base hit: Hargrave. Three-base hits: Olson, Kilduff, 2. Stolen bases: Bohne, 3; Groh, Roush. Sacrifice hits: Johnston, Hargrave, Groh, Griffith. Double plays: Groh to Bohne to Fonseca; Neale to Groh; Schmandt to Johnston to Schmandt. Left on bases: Cincinnati, 10; Brooklyn, 7. First base on balls: Off Donahue, 3; off Ruether, 4; off Schupp, 2. Hits: Off Ruether, 5 in 4 innings; off Schupp, 2 in 2 innings; off Smith, 1 in 2 innings. Hit by pitched ball: By Ruether, Groh. Struck out: By Donahue, 8; by Ruether, 1. Losing pitcher: Ruether. Umpires: McCormick and Hart. Time of game: 1:53.

Pirates, 5; Phillies, 0.

Pittsburgh, Aug. 4.—Hamilton's pitching today achieved a 5 to 0 nothing victory for the Pirates over Philadelphia. Hamilton held the visitors to five hits. Meadows pitched well except in the second, when the home team scored four runs. Score:

PHILADELPHIA.	AB.	H.	O.	A.	PITTSBURGH.	AB.	H.	O.	A.
Rapp, 3b	4	0	1	0	Bigbee, lf	4	2	2	0
Smith, 2b	3	0	1	2	Carey, cf	4	3	1	1
Lee, rf	4	1	3	0	M'nville, ss	4	0	2	5
Walker, lf	3	1	2	0	Whitted, rf	4	1	2	0
xHenline	1	0	0	0	B'nhart, 3b	4	2	1	1
K'tchy, 1b	4	0	10	0	Tierney, 2b	4	1	2	2
Willis's, cf	3	0	2	0	Grimm, 1b	3	1	10	2
P'inson, ss	3	1	1	1	Brottem, c	4	1	4	1
Bruggy, c	3	1	4	1	Hamilton, p	4	1	3	0
Me'dows, p	2	0	0	7					
xPeters	1	0	0	0	Totals	35	12	27	12
S'gewick, p	0	0	0	0					
Totals	31	5	24	11					

xHenline batted for Walker in ninth.
xPeters batted for Meadows in eighth.

Score by innings:

Philadelphia	0 0 0 0 0 0 0 0 0—0
Pittsburgh	0 4 0 1 0 0 0 0 x—5

Summary—Runs: Bigbee, Tierney, Brottem, Grimm, Hamilton. Error: Bruggy. Two-base hits: Bigbee, 2; Tierney, Hamilton. Stolen base: Grimm. Double play: Maranville to Tierney to Grimm. Left on bases: Philadelphia, 5; Pittsburgh, 8. First base on balls: Off Meadows, 1; off Sedgewick, 1. Hits: Off Meadows, 11 in 7 innings; off Sedgewick, 1 in 1 inning. Hit by pitched ball: By Hamilton, J. Smith. Struck out: By Meadows, 3; by Sedgewick, 1; by Hamilton, 3. Wild pitch: Meadows. Passed ball: Bruggy. Losing pitcher: Meadows. Umpires: Moran and Rigler. Time of game: 1:26.

Braves, 13; Cubs, 5.

Chicago, Aug. 4.—The Chicago Nationals under their new manager, Bill Killefer, were defeated by Boston today, 13 to 5, in a game in which the visitors pounded Ponder and Jones, while the locals aided them with erratic support.

Southworth's batting was a feature, having cracked out three doubles and a home run in four times at bat and drawing a base on balls and making a sacrifice hit on the two other times up. Score:

BOSTON.	AB.	H.	O.	A.	CHICAGO.	AB.	H.	O.	A.
Powell, cf	4	0	0	0	Flack, rf	4	0	1	0
Nixon, cf	1	0	2	0	H'll'ch'r, ss	2	0	1	5
Barbare, ss	5	3	2	4	K'her, 2-3b	3	1	2	7
S'worth, rf	4	4	3	0	Grimes, 1b	4	1	12	0
Cruise, lf	1	0	0	0	Barber, cf	4	0	1	0
Ni'olson, lf	5	0	1	0	Sullivan, lf	4	1	3	0
B'eckel, 3b	4	2	1	2	Deal, 3b	3	0	4	1
Holke, 1b	4	1	8	1	Mar'iott, 2b	1	0	1	1
Ford, 2b	2	0	4	1	O'Farrell, c	4	2	1	2
Gowdy, c	2	1	3	0	Ponder, p	0	0	0	1
O'Neil, c	3	2	2	1	Jones, p	2	1	1	1
Fillin'im, p	1	0	0	1	xTwombly	1	1	0	0
Watson, p	3	1	0	1	Freeman, p	0	0	0	1
					xWirts	1	0	0	0
Totals	39	14	27	11	Totals	33	7	27	13

xTwombly batted for Jones in sixth.
xWirts batted for Freeman in ninth.

Score by innings:

Boston	4 0 0 0 4 2 2 0 1—13
Chicago	2 0 1 1 0 1 0 0 0—5

Summary—Runs: Powell, 3; Barbare, 3; Southworth, 3; Boeckel, 2; Holke, 2; Watson, Flack, Hollocher, Kelleher, O'Farrell, 2. Errors: Ford, Flack, Hollocher, Grimes, O'Farrell, Ponder. Two-base hits: Southworth, 3; O'Farrell. Home runs: O'Farrell, Southworth. Sacrifice hits: Southworth, Kelleher, Ford. Double play: Hollocher to Kelleher to Grimes. Left on bases: Boston, 9; Chicago, 8. First base on balls: Off Ponder, 2; Off Jones, 3; off Fillingim, 3; off Watson, 2. Hits: Off Ponder, 2 in 2-3 inning; Jones, 8 in 5 1-3 innings; off Freeman, 4 in 3 innings; off Fillingim, 2 in 2 innings, 0 out in third; off Watson, 5 in 7 innings. Hit by pitched ball: By Jones, Ford. Struck out: By Fillingim, 3; by Freeman, 1; by Watson, 2. Winning pitcher: Watson. Losing pitcher: Jones. Umpires: Klem and Emslie. Time of game: 2:06.

Bill Killefer Replaces Evers As Manager of Chicago Team

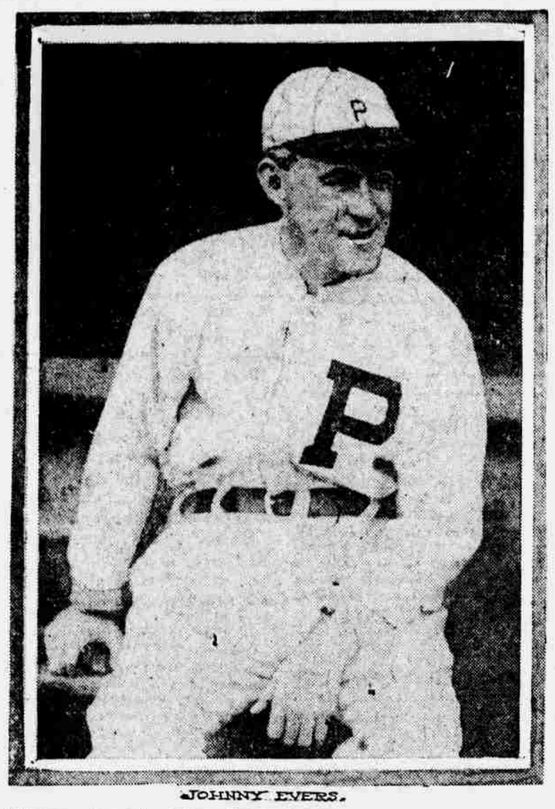

JOHNNY EVERS.

Chicago, Aug. 4.—Johnny Evers today was deposed as manager of the Chicago Nationals. Catcher William Killifer was chosen to succeed him. Evers, who is ill, will be paid his salary in full until the close of the 1921 season, according to announcement by President Veeck of the Cubs.

Bill Killifer.

Omaha Shooter On State Squad

Festner Is One of 14 To Represent Nebraska at National Meet.

Julius Festner, 1311 Howard street, an Omaha man, is included on the list of 14 men selected by H. J. Paul, state adjutant general, to represent Nebraska at the national rifle matches at Camp Perry, Ohio, from August 27 to September 22.

Mr. Festner was a member of last year's team, and qualified as an expert rifleman.

He will report at Camp Perry September 6.

Other members of the team are Lincoln Riley, captain, Wisner; W. H. Plasters, coach, Stella; R. H. Morse, Wisner; Spear Galbraith, Wisner; Bernard Faubel, Wisner; John Harshman, Sidney; Otto C. Buchendahl, Pierce; F. W. Fischer, Pierce; Edward Bell, Pierce; Frank F. Pospisel, Pierce; Raymond Marquardt, Pierce; Otto Frentzel, Wisner, and L. G. Thompson, Wisner.

Tex Rickard Wires Wilson for Return Match With Downey

New York, Aug. 4.—Promoter Tex Rickard announced yesterday he had wired Johnny Wilson of Boston, offering to stage a 12-round bout between him and Bryan Downey of Cleveland, for the middleweight title at Boyle's Thirty Acres, Jersey City, Labor Day. While Rickard declined to give details, he explained the offer was liberal. He conferred today with Jimmy Dunn, Downey's manager, who accepted terms contained in the offer to the Cleveland pugilist.

Entry List Open For Ohio River Swim

Cincinnati, O., Aug. 4.—Invitations have been sent to Chicago, Pittsburgh, St. Louis, Cleveland and other cities to send their best distance swimmers here for the Ohio river swim on August 27, which will be held under the auspices of the Cincinnati gym. Heretofore the Cincinnati Gym Boat club promoted the contest.

The distance will be the same as in former years, about six miles, starting from the Cincinnati Gym Boat club, in the East End, and ending at the Louisville & Nashville railroad bridge, at Butler street, Cincinnati.

Semi-Pro and Amateur

Grays Beat Legion.

Hastings, Neb., Aug. 4.—(Special.)—The first game of the "little world series" between Hastings' two ball clubs, the American Legion and Gay's Grays, was won today by the Grays, 5 to 4. There were 1,000 paid admissions. Munger, Legion pitcher, dislocated his knee sliding to third, and is out for the remainder of the series. Batteries: Legion, Munger, Fox, Hollingsworth; Grays, Thompson, Myers.

Play Wilber Sunday.

Beatrice, Neb., Aug. 4. — (Special.) — "Stub" Life's ball club has won 13 out of 15 games this season, the last two victories being against Fairbury, 8 to 0 and 10 to 9. The team is going good and will play Wilber at the home-coming picnic there next Friday. Filley plays here Sunday afternoon.

Geneva Club Wins.

Fairbury, Neb., Aug. 3.—(Special.)—The Geneva ball club gave the Fairbury bunch a general overhauling to the stride of 9 to 3.

Eller had the Fairbury batters on his hip most of the way through, while Delanty for Fairbury was giving his fielders lots of exercise. The features of the game was a round-the-horn wallop with two on by Gardner for Geneva, and the sensational catches in right and center by Wells and McIlheran for Geneva, each looking like big town stuff.

Grand Island plays Geneva on picnic day, August 11. The Geneva management expects a big league crowd and are enlarging their bleachers to accommodate 2,000 extra fans.

Washington Wins Two From Indians

Yankees Lose But Go Into First Place of American League.

Washington, Aug. 4.—Washington increased its consecutive victories to 10 today by winning a double-header from Cleveland, the score of each game being 3 to 1. Johnson outpitched Coveleskie in the opener and in the second Erickson held the Indians to four scattered hits, while Morton was knocked out of the box in the first inning. Score, first game:

First game:

CLEVELAND.	AB.	H.	O.	A.	WASHINGTON.	AB.	H.	O.	A.
Ja'ieson, lf	3	2	2	1	Judge, 1b	4	1	8	1
Wamby, 2b	4	1	2	2	Milan, rf	4	2	1	0
Speaker, cf	3	0	3	0	Rice, cf	3	1	2	1
Smith, rf	3	1	3	0	Miller, lf	4	3	3	0
G'dner, 3b	3	1	0	1	Harris, 2b	4	2	1	5
Sewell, ss	3	2	2	3	Shanks, 3b	3	1	1	0
J'hnst'n, 1b	4	0	7	0	O'R'rke, ss	4	0	5	1
O'Neill, c	3	0	4	0	Picinich, c	3	2	6	0
xGraney	1	0	0	0	Johnson, p	4	0	0	4
C'leskie, p	3	0	1	3					
xBurns	1	0	0	0	Totals	33	12	27	12
Totals	31	7	24	10					

xGraney batted for O'Neill in ninth.
xBurns batted for Coveleskie in ninth.

Score by innings:

Cleveland	0 0 0 0 0 0 1 0 0—1
Washington	1 0 0 0 0 1 0 1 x—3

Summary—Runs: Speaker, Rice, Harris, Shanks. Error: O'Neill. Two-base hits: Miller, Sewell, Gardner, Harris. Three-base hit: Shanks. Stolen bases: Rice, Jamieson, Milan. Sacrifice hits: Shanks, Picinich. Double plays: Johnson to Judge to O'Rourke; O'Rourke to Judge. Left on bases: Cleveland, 8; Washington, 9. First base on balls: Off Johnson, 3. Hit by pitched ball: By Coveleskie, Rice. Struck out: By Johnson, 4; by Coveleskie, 2. Wild pitch: Coveleskie. Umpires: Wilson, Connolly and Nallin. Time of game: 1:55.

Second game:

CLEVELAND.	AB.	H.	O.	A.	WASHINGTON.	AB.	H.	O.	A.
Ja'ieson, lf	3	1	3	0	Judge, 1b	3	1	8	1
Wamby, 2b	3	1	3	2	Milan, rf	2	0	5	0
Speaker, cf	4	0	2	0	Rice, cf	3	1	0	0
Smith, rf	4	0	3	0	Miller, lf	3	0	2	0
G'rdner, 3b	3	2	3	1	Harris, 2b	4	1	1	6
Sewell, ss	3	0	2	1	Shanks, 3b	3	2	1	0
J'hnst'n, 1b	2	0	4	0	Gharrity, c	3	1	5	2
Shinault, c	1	0	2	3	O'R'rke, ss	3	0	5	2
xGraney	1	0	0	0	Erickson, p	3	1	0	2
O'Neill, c	2	0	3	0					
Morton, p	0	0	0	0	Totals	27	7	27	13
Caldwell, p	3	0	0	2					
Totals	29	4	24	9					

xGraney batted for Shinault in fifth.

Score by innings:

Cleveland	0 0 0 0 1 0 0 0 0—1
Washington	3 0 0 0 0 0 0 0 x—3

Summary—Runs: Gardner, Judge, Milan, Harris. Error: Erickson. Stolen bases: Judge, Harris. Sacrifice hits: Wamsganss, Miller. Double play: Wambsganss to Sewell to Johnston. Left on bases: Cleveland, 7; Washington, 6. First base on balls: Off Morton, 1; off Erickson, 5; off Caldwell, 4. Hits: Off Morton, 4 in 2-3 inning; off Caldwell, 3 in 7 1-3 innings. Struck out: By Erickson, 5; by Caldwell, 5. Passed ball: O'Neill. Losing pitcher: Morton. Umpires Wilson, Connolly and Nallin. Time of game: 2:18.

Sox, 5; Boston, 4.

Boston, Aug. 4.—McWeeney replaced Hodge in the ninth today with one run in, the bases filled and none out and prevented further scoring. Chicago defeating Boston, 5 to 4. Score:

CHICAGO.	AB.	H.	O.	A.	BOSTON.	AB.	H.	O.	A.
J'hns'n, ss	4	0	0	2	Leibold, cf	5	3	0	0
M'llig'n, 3b	4	0	2	1	Foster, 3b	3	1	1	6
Collins, 2b	4	0	2	2	M'nosky, lf	2	0	1	0
Strunk, rf	4	2	2	0	xVick	1	1	0	0
Falk, lf	4	3	0	0	D'ringer, lf	2	0	4	1
Sheely, 1b	4	1	10	0	Pratt, 2b	5	1	1	4
Mostil, cf	3	0	4	1	M'Innis, 1b	3	0	12	0
Schalk, c	4	1	7	2	J. Collins, rf	3	1	3	0
Wieneke, p	2	0	0	4	Scott, ss	4	1	3	1
xBratchi	1	0	0	0	Ruel, c	3	2	2	0
Hodge, p	1	0	0	0	Thor'len, p	3	0	0	3
M'W'n'y, p	0	0	0	0	xBush	0	0	0	0
Totals	35	7	27	12	Totals	34	10	27	15

xBratchi batted for Wieneke in seventh.
xVick batted for Menosky in fifth.
xBush batted for Thormahlen in ninth.

Score by innings:

Chicago	2 0 0 0 0 0 0 0 2 1—5
Boston	0 0 0 0 1 2 0 0 1—4

Summary—Runs: Johnson, Mulligan, Strunk, Mostil, Leibold, McInnis, Scott, Ruel. Errors: Foster, Pratt. Two-base hit: Schalk. Three-base hit: Strunk. Stolen bases: Leibold, Mostil. Sacrifice hit: J. Collins. Double play: Mostil to Schalk. Left on bases: Chicago, 6; Boston, 9. First base on balls: Off Wieneke, 3; off Hodge, 2; off Thormahlen, 3. Hits: Off Wieneke, 6 in 6 innings; off Hodge, 3 in 2 innings, none out in ninth; off McWeeney, 0 in 1 inning. Struck out: By McWeeney, 2; by Hodge, 1; by Thormahlen, 2. Passed balls: Ruel, 2. Winning pitcher: Hodge. Umpires: Owens and Hildebrand. Time of game: 1:42.

Tigers, 8; Yanks, 3.

New York, Aug. 4.—Detroit defeated the New York American today, 8 to 3. Leonard pitched brilliantly for Detroit. Cobb relighted the Detroit team today and hit a home run, a triple and drew a base on balls, scoring three runs in four trips to the plate. Score:

DETROIT.	AB.	H.	O.	A.	NEW YORK.	AB.	H.	O.	A.
Blue, 1b	5	1	10	0	Fewster, cf	4	1	3	1
Bush, ss	4	0	2	2	P'rp'ugh, ss	4	1	3	1
Cobb, cf	3	2	3	0	Ruth, lf	3	2	1	0
Veach, lf	2	0	3	0	Baker, 3b	4	1	3	0
Heil'an, rf	3	0	0	0	Meusel, rf	4	0	3	1
Jones, 3b	3	1	2	0	Pipp, 1b	2	0	6	1
Flagst'd, 2b	4	2	3	5	W'ano, 2b	4	1	3	1
Bassler, c	3	1	5	1	Schang, c	4	1	4	0
Leonard, p	4	1	0	1	Shawkey, p	3	0	1	3
					xDevormer	1	0	0	0
Totals	31	8	27	9	Totals	33	7	27	8

xDevormer batted for Shawkey in ninth.

Score by innings:

Detroit	3 0 1 0 0 0 0 0 2—8
New York	0 0 0 1 0 0 0 0 2—3

Summary—Runs: Blue, Bush, 2; Cobb, 3; Jones, Flagstead, Peckinpaugh, Ruth, 2. Errors: Flagstead, Meusel. Two-base hits: Blue, Ruth, 2; Flagstead. Three-base hit: Cobb. Home runs: Cobb, Jones. Stolen bases: Flagstead. Sacrifice hits: Bush, Hellman. Jones, Pipp, Veach. Double play: Bassler to Bush to Blue. Left on bases: New York, 8; Detroit, 3. First base on balls: Off Shawkey, 3; off Leonard, 4. Struck out: By Shawkey, 3; by Leonard, 5. Wild pitch: Leonard. Umpires: Moriarity and Chill. Time of game: 2:05.

Browns, 7; Athletics, 5.

Philadelphia, Aug. 4.—St. Louis made it 10 out of 12 from the Philadelphia Americans today by winning today, 7 to 5. Shocker held the Athletics to 4 hits until the 9th when bota he and his support weakened and the local team made four runs. Joe Dugan reappeared at third base. Score:

ST. LOUIS.	AB.	H.	O.	A.	PHILADELPHIA.	AB.	H.	O.	A.
Tobin, rf	4	0	1	1	Witt, rf	5	0	1	0
Ellerbe, 3b	4	0	1	7	Dykes, 2b	5	1	3	3
Sisler, 1b	5	3	9	1	Welch, cf	5	2	4	0
Willis's, lf	5	2	3	0	C'Wal'er, lf	4	0	2	0
J'hnson, cf	5	3	1	0	J'Wal'er, 1b	4	0	9	0
Severeid, c	5	1	3	0	Perkins, c	4	1	5	2
Gerber, ss	3	0	2	3	Dugan, 3b	4	1	0	4
M'M'us, 2b	3	0	2	2	Gallo'ay, ss	3	3	3	3
Shocker, p	3	2	1	2	Rommel, p	1	0	0	1
					xJohnson	1	0	0	0
Totals	38	12	27	16	Keefe, p	0	0	0	0
					xCollins	1	1	0	0
					Freeman, p	0	0	0	0
					xMcCann	0	0	0	0
					Totals	36	9	27	13

xJohnson batted for Rommel in fifth.
xCollins batted for Keefe in eighth.
xMcCann batted for Freeman in ninth.

Score by innings:

St. Louis	1 0 0 0 3 0 3 0 0—7
Philadelphia	0 0 0 0 0 0 0 1 4—5

Summary—Runs: Tobin, Sisler, 2; Williams, Jacobson, 2; McManus, Welch, J. Walker, Perkins, Galloway, 2. Two-base hits: Sisler, 2; Williams, Tobin, Jacobson, Severeid, Galloway, 2; Welch. Stolen base: McManus. Sacrifice hits: Witt, Ellerbe. Double plays: Galloway to Dykes to J. Walker; McManus to Sisler. Left on bases: St. Louis, 9; Philadelphia, 7. First base on balls: Off Shocker, 2; off Rommel, 3; off Keefe, 1. Hits: Off Rommel, 7 in 5 innings; off Freeman, 0 in 1 inning; off Keefe, 5 in 3 innings. Struck out: By Shocker, 2; by Rommel, 3. Passed ball: Perkins. Losing pitcher: Rommel. Umpires: Evans and Dineen. Time of game: 1:48.

Midwest League

Scottsbluff, Neb., Aug. 4.—		R.	H.	E.
Laramie	0 0 2 0 0 7 0 0 1—10	13	3
Scottsbluff	3 1 0 0 2 0 0 0 0—6	9	4

Batteries: Pickett and Tonneman; Killeen and Benninghoven.

Witches Win Swat-Fest From Indians; Go Into Top Berth

Oklahoma City, Aug. 4.—An early pitchers' battle between Stoner and Musser for six innings suddenly was transformed into a slugging match in the last three rounds and Wichita won, 12 to 6. Score:

WICHITA.	AB.	H.	O.	A.	OKLA. CITY.	AB.	H.	O.	A.
Smith, cf	6	2	3	1	Runser, ss	3	0	2	4
W'burn, 2b	4	1	1	4	Pitt, rf	5	2	1	0
Berger, s	2	1	3	0	Heatly, 2b	4	2	1	3
East, rf	4	1	0	0	Harper, cf	4	2	1	0
Beck, 1b	5	2	7	0	Moore, lf	3	1	2	0
Butler, 3b	3	0	3	1	Gr'ham, 1b	5	2	11	1
B'kesley, lf	5	2	3	0	Wright, 3b	5	1	2	0
Haley, c	5	3	7	1	Parker, c	4	0	7	2
Musser, p	4	1	0	1	Stoner, p	2	1	0	3
Gregory, p	1	1	0	0	Allison, p	0	0	0	1
					xShanley	1	1	0	0
Totals	39	14	27	10	Totals	36	12	27	14

xShanley batted for Allison in ninth.

Score by innings:

Wichita	2 0 0 0 0 0 3 2 5—12
Oklahoma City	1 0 0 0 0 0 0 0 3 2—6

Summary—Runs: Smith, 2; Washburn, Berger, 2; East, Beck, Butler, Blakesley, Haley, 2; Musser, Runser, Pitt, 2; Heatly, Harper, Moore. Errors: Washburn, Runser, Stoner. Two-base hits: Haley, Gregory, Beck, Harper, Graham, Stoner. Three-base hits: Smith, Blakesley, Moore. Home run: Washburn. Sacrifice hits: Washburn, East, Butler, Moore, Runser. First base on balls: Off Stoner, 2; off Musser, 3; off Gregory, 1. Hit by pitched ball: By Stoner, Berger; by Gregory, Heatly. Wild pitch: Stoner. Struck out: By Stoner, 6; by Musser, 5; by Gregory, 1. Runs and hits: Off Stoner, 11 and 12 in 8 innings, none out in ninth; off Allison, 1 and 2 in 1 inning; off Musser, 4 and 6 in 7 1-3 innings; off Gregory, 2 and 4 in 1 2-3 innings. Double play: Smith to Beck. Left on bases: Wichita, 7; Oklahoma City, 10. Time of game: 2:00. Umpires: Holmes and Guthrie.

Packers, 8; Saints, 7.

Sioux City, Aug. 4.—Sioux City came from behind and made it three straight over St. Joseph here today. Both Mangum and Kiefer were batted hard. The final score was 8 to 7. Score:

Score by innings:

ST. JOSEPH.	AB.	H.	O.	A.	SIOUX CITY.	AB.	H.	O.	A.
Riley, cf	4	1	0	0	Fox, lf	4	1	3	0
Cor'idon, lf	3	0	0	0	Leard, 2b	4	2	4	1
K'm'yer, 2b	5	4	2	2	Harbor, cf	3	1	2	0
Fisher, rf	4	1	0	2	Metz, 1b	5	2	9	0
M'D'ald, 3b	5	2	0	3	Rob'son, rf	5	2	1	0
S'enson, ss	5	1	3	1	Marr, 3b	4	0	1	3
Beatty, 1b	4	1	13	2	Kearns, ss	4	1	4	7
Crosby, c	1	1	2	0	Query, c	3	2	1	0
Owens, c	3	0	3	2	Kiefer, p	4	1	2	0
Mangum, p	4	1	1	5	xGlaser	0	0	0	1
Totals