Council Bluffs Society

House Party.

Up in Rainy lake, Canada, there are hundreds of beautiful islands and on one of these a home is owned by D. H. Waller of this city. To that spot the Wallers go every summer, and this year they have invited a number of Council Bluffs people to join them for a month of good fishing, swimming and general out-door sport. They plan to leave Council Bluffs Tuesday evening, and after spending a day in Minneapolis will go onto this haven of rest and quiet.

In the party will be Dr. and Mrs. W. A. Cutler and daughter, Mary Louise, Mr. and Mrs. Reed Flickenger and son Tom, Mr. and Mrs. George Wickham and daughter Mary Virginia and Mr. and Mrs. Waller, with their sons, Jimmie and Donnie. They will be met on the island by Mr. Waller's mother and brother from Des Moines, who will also be there for the summer.

For Marlborough Girls.

Two students from Marlborough in Los Angeles have recently been visiting in Omaha and Council Bluffs with girls from this vicinity who attend that school, and many delightful afairs have been planned in their honor.

Last week Miss June Davis had as her guest Miss Blanche Condy, who was en route from California to her home in Minneapolis, and complimentary to this visitor entertained at luncheon on Saturday. Others present were Misses Gretchen Empkie, Emma Hoagland and Cornelia Baum of Omaha, all of whom were together in school last year.

Miss Louise Knotts of Des Moines, another Marlborough girl, is now visiting in Omaha with Miss Cornelia Baum, and has been extensively entertained ever since her arrival. Miss Davis gave a dinner of 12 covers at the Country club in her honor Friday evening, the guests later attending the semi-weekly dance.

Before returning to her home Miss Knotts will visit Miss Gretchen Empkie at their summer home on Lake Manawa.

Motor Trip.

A very enjoyable motor trip to Itasca State park, Minnesota, has been planned for this week, and on Wednesday three cars will leave from here for that point.

In the party will be Dr. and Mrs. F. T. Seybert and daughters, Rose and Claire; Dr. and Mrs. B. A. Moore, W. E. Mitchell, Erskine Mitchell, Harry Cooper, Dick Barstow and Don Annis. Mrs. Annis, who has been ill at Mercy hospital, will go on the train with her nurse and meet the others at Douglas Lodge, where they will remain during the month of August.

Breakfast.

A 10 o'clock breakfast of 24 covers was given at the Country club Thursday morning by Mrs. George Gretzer and Miss Esther Groneweg.

Most of the guests remained at the lake for the afternoon, some playing bridge and others with needle work.

Golf.

Les than a dozen women were on the golf course at the Country club Wednesday morning and three of these were from Omaha.

In the putting contest Mrs. Dillon Ross won the prize.

Friday Bridge Club.

The Friday Bridge club held their regular semi-monthly meeting last week, on which occasion Mrs. Howard Butler and Mrs. X. W. Kynett were club guests.

Mrs. L. L. Henninger and Mrs. Glen Reed were the rostesses and after luncheon at the Country club the afternoon was spent with bridge.

Club Reservations.

Among those who made reservations for the dinner dances at the Country club Tuesday and Friday evenings were:

E. W. Hart, John Davis, Dr. Charles Woodbury, Norman Filbert, Roger Coker, Esther Terry, John Kimball, Fred Empkie, Harry Searles, C. A. Williamson, Mrs. Metzger, Mrs. Van Arnum, Mr. Haverick, Mrs. N. O'Brien, Mr. Gretzger and Mr. Quick from Omaha.

Personals.

T. S. Davis motored down from Spirit Lake, Ia., last week, but plans to return there soon again.

Mr. and Mrs. Robert Wallace and family returned last week from a delightful holiday spent in the east.

H. G. McGee and son, John, who have been fishing up at the lakes near Walker, Minn., are expected home this week.

C. E. Price has gone to Hunter's lodge, Lake Okoboji, Ia., to join Mrs. Price, who has been there during the month of July.

Mr. and Mrs. Frank Garrett are registered at the Country club while their home is undergoing some changes and improvements.

Mr. and Mrs. W. H. Maurer left Friday for Lake Okoboji, where they will spend about 10 days at the summer home of W. A. Maurer.

Mrs. Frank Reed and little daughter, Linna Jean, who have been visiting Mr. and Mrs. Freeman Reed, left Friday for their home in Des Moines.

The Misses Theresa and Claire Kinzel and Alice Clark, who have been enjoying Estes Park for the last two weeks, plan to start home on Tuesday.

Miss Katherine Meyers of Seattle, Wash., is spending the summer in Council Bluffs with her mother and sisters. She made the trip home through Yellowstone park.

Guy S. Brewer of Des Moines, former major in the 168th regiment, was in Council Bluffs last week, conferring with Brig.-Gen. M. A. Tinley, whom he is to succeed as colonel in this regiment.

J. C. Pryor, who arrived home last week from his European trip with the Rotarians, is staying at the Country club until the return of Mrs. Pryor and children, who are visiting relatives in California.

J. A. Clark and Frank Binder have gone to Colorado to join their families at Estes Park. Before returning home they will visit with Dr. and Mrs. Beyer of Denver. Mrs. Beyer was formerly Miss Margaret Metcalf.

Rev. Frederic Evans of New York City will arrive here next Friday to spend a few days with Mr. and Mrs. W. E. McConnell and Mr. and Mrs. James Hunter. He is en route to Colorado and next Sunday will occupy his former pulpit in the First Presbyterian church.

Miss Blanche Suing left Friday for her home in Spokane, Wash., after a short stay with her aunt, Miss Mary Paschel. Miss Suing teaches in the public schools of Kansas City, and before returning to her duties in September, plans to make another visit at the Paschel home.

Miss June Davis leaves tonight for Washington, D. C., where she will visit the Dr. Merritt family, who have made that city their home ever since leaving Council Bluffs. Upon her return home Miss Davis will make preparations to leave for Los Angeles as she graduates in June from the Marlborough school.

Returns From Abroad

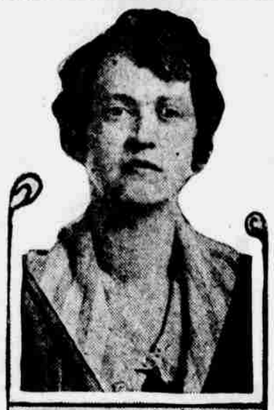

Miss Laura Matthews, Council Bluffs girl, who served overseas as one of two delegates sent by the Iowa Federation of Women's clubs, leaving in January, 1919, landed in New York last Sunday.

Varied have been her experiences abroad. Her first duties were at Dinard, France, a former summer resort on the northern coast of Brittany, which was given over to a leave-area for the A. E. F., which went there on permission. The following June, when this resort was closed she was assigned to Pershing's regiment, which was stationed in Paris during the Olympic games. Miss Matthews, as one of the 12 girls in Y. M. C. A. uniform, did entertaining for this regiment, which was a composite one, being picked men from the first six regiments. While there she had the unusual experience of seeing General Pershing and his men, on July 14, march through the Arch of Triumph, in one of the greatest parades history has known.

During those seven months of service Miss Matthews had acquired such great respect and love for the French people that she was loath to leave them. On learning that with a little better knowledge of the language she might enlist her services with the reconstruction committee of the Methodist church to do work in the devastated regions, she went to the famous Yersin sisters for an intensive course in French, during which time she lived with a family who spoke no English. Very soon her efforts were rewarded and with a former Omaha gid, Miss Emma Robertson, known to Brownell Hall students as "Bobbie," she was assigned to a moral and physical piece of reconstruction work at Chateau Thierry. The heavy exposures and fatiguing duties, however, obliged Miss Matthews to discontinue this for a time, after which the committee sent her to Toulon, a large naval port on the Riviera, where she has since been stationed. She was given a six-story hotel to fix up as a social service plant, and wtih this has accomplished great results.

The first floor is confined principally to a large recital and class room and a chapel. The second floor has a cafeteria, with a seating capacity of over 200, and the third, fourth and fifth floors are rented out to working women. The creche, or "Bird's Nest," as it is called, occupies the sixth floor. Here baries from 15 days to two years, all children of working women, are cared for under the direction of a physician, graduate nurse and her assistants.

In the building there is also an educational department offering classes in English, stenography, bookkeeping, sewing, millinery, etc. A choral society has been launched, employment bureau established and there will soon be a Boy Scout organization. Concerts and entertainments for the benefit of the Creche are often given, and at one held in May, Madame Chaminade contributed with some of her own piano compositions.

Miss Matthews was the only American in Toulon and states that during the first few months, when she was obliged to hire all French help, it was rather a difficult problem, but now she is not conscious of any effort to either read or speak the language.

When she landed in New York last Sunday she was met at the boat by two Council Bluffs girls, Miss Dora Lyon and Miss Hazel Long, who are taking post-graduate courses at Columbia. Miss Matthews expects to be in Council Bluffs later for a brief stay, en route to the coast where her father is now making his home.

Prior to leaving Council Bluffs Miss Matthews was actively engaged in the Red Cross work of this city.

Food Words

Foie Gras—Liver of specially fattened geese.

Grilled—Broiled directly over a clear flame or a bed of red hot coals.

Haricot—A stew in which meat and vegetables are finely divided.

Lardeen—Small pieces of salt pork or bacon, or bacon used in frying or inserted in the top of roast for the purpose of flavoring.

Fillet—Long thin pieces of meat or fish, usually rolled before it is cooked.

Gelatin

When you wish gelatin to harden in a hurry try the following method: Add to one package only one-half pint of boiling water. When all is dissolved add the other half pint of crushed ice with ice water added, until the half-pint is level. The jelly will become firm in a very few minutes

Cultivate That Company Habit

Don't get out of the habit of having guests in your house. Don't let your husband get to the point where he feels that he can be grouchy just because guests for dinner are expected. Don't let yourself get to the point where you feel a grievance if your husband tells you he is bringing a guest home for dinner.

There is a feeling that comes over a household, when guests have departed after a succesful little dinner or luncheon or breakfast that is tremendously satisfactory. You have been stimulated and diverted by the conversation and personality of your guests, you have enjoyed a rather better dinner than usual and you have given pleasure to others. Then possibly there is mingled with these that other feeling that you are keeping the social ball rolling, that you are adding something to the friendly intercourse of your community.

It isn't a bad idea to make a practice of having guests about once every week. Many persons have them oftener, much oftener. Possibly some people have dinner guests so often that they hardly know the feeling of dinner strictly in the bosom of their family. But there are more families who get to be close corporations when meal times come. If they have no maid their excuse is that it means extra work, and if they have maids comes the excuse that they are afraid the maids might leave if there was company.

Think over the people you know who have the company habit. Aren't they the people who generally look cheerful and get along well with their own families? And the people who practically never ask a guest to their table—aren't they the people who seem to be getting a little crabbed and forlorn?

Washington Society.

(Continued From Page One.)

and Mrs. McLean did the shopping, then the three went down to the dock and tried the samples everywhere till they got just what the first lady of the land wanted and approved of, and she is a woman who knows exactly what she wants and exactly what she does not want. It was considerable work, but the result is worth it. The Mayflower is a worthy sea-going vvessel. It has had an honorable career, too. It was built more than 25 years ago for Robert Goelet of New York. He offered it to the government for use in the Spanish war, at the close of which it was brought to Washington and put into commission as a yacht for the president. Colonel Roosevelt was the first to make much use of it. It was used also in the late war. At the end of next week, probably Friday, it will start for Boston with the President and Mrs. Harding on board and a small party of friends. They will go to Plymouth for the celebration there and return here the following week.

One of the largest tea parties which Mrs. Harding has given on board was that given to some of the women writers of Washington, mainly those who write of society and society people. It was a charming party and the distinguished hostess was an unusually charming and informal one. Her costume, distinctly appropriate and distinctly "smart," was of white Moorish crepe with trimmings of jade green. It was a plain skirt and Tuxedo style coat, with which she wore a very smart small hat of white duvetyn, with a narrow brim turned up jauntily at the front, a little to the right side, where soft white and jade breast feathers held it.

Miss Esther McLaughlin, daughter of the representative from York, Neb., has returned to the McLaughlin home in Washington after attending the Christian Endeavor convention in New York, to which she was a delegate.

Mrs. Andrews, wife of the representative from Hastings, Neb., is regaining her strength steadily after her long illness brought on from overwork during the war, when she attempted to keep up her work with the Day Nursery which she organized, and to look after and about 40 of the young girl war workers who could not find proper homes. Mrs. Andrews had intended to go home for the summer, but has changed her plans. She will take up duties as an official hostess again by the time the season opens next winter.

Mrs. Denise Baralow, who formerly was Miss Louise Peck of Omaha, returned on Wednesday from a several weeks' visit at Watch Hill, R. I., as the guest of Mrs. Phipps, wife of the senator from Colorado. Mrs. Barkalow will remain in their pretty Georgetown home probably until the autumn.

Mrs. Clarence R. Day nee Smith of Omaha, who is prolonging her visit in the Canal Zone, Panama, was among the guests at a dinner given on July 2 by Governor and Mrs. Morrow in honor of Brigadier General and Mrs. W. D. Connor, who are also visiting there.

Mrs. Victor Rosewater came recently from Omaha and joined Mr. Rosewater for an indefinite stay. They are established in an apartment at Wardman Park Inn and have with them their young daughter. Their son is staying in Baltimore with his maternal grandparents.

Let's Go Shopping with Polly

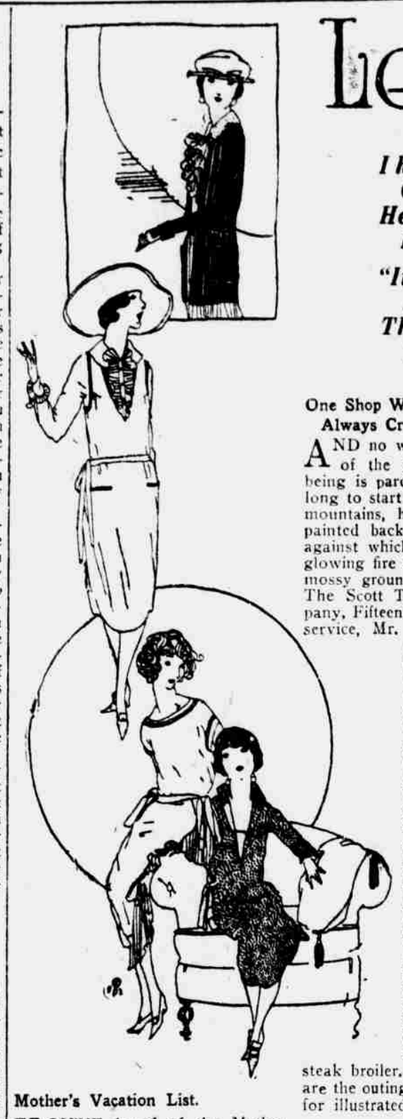

I heard a soldier sing some trifle
Out in the sun-dried veldt alone,
He lay and cleaned his grimy rifle
Idly, behind a stone.

"If, after death, love, come a-waking,
And in their camp so dark and still
The men of dust hear bugles breaking
Their halt upon the hill

"To me the slow and silver pealing
That then the last high trumpet pours
Shall softer than the down come stealing,
For, with its call, comes yours!"

What a grief of love had he to stifle,
Basking so idly by his stone,
That grimy soldier with his rifle
Out in the veldt alone.

I HEARD A SOLDIER.—Herbert Trench in Pearson's Magazine.

Mother's Vacation List.

YOU'VE heard of the Mother who was happy over an experience in a hospital "because it was the first real rest she had had in years?" Why not insist on a vacation for Mother this year, and, knowing how little reading time she has these busy days, perhaps one might slip a few of the late books into her baggage. The Brandeis Book Shop, main floor Brandeis Stores, suggests a selection from the following titles:

"The Brimming Cup," by Dorothy Canfield $2.00
"Alice Adams," by Booth Tarkington $1.75
"Ballads of a Bohemian," by Robert Service $1.60
"When Day Is Done," by Edgar Guest $1.25
"Sister Sue," by Eleanor Porter $2.00
"Hall and the Grange," by Archibald Marshall $2.00
"Sisters" by Kathleen Norris...$1.00
"Slippy McGee," by Omeley...$1.00

Send check with order to include postage, please.

* * *

The shops are full of wonderful sashes made of wide ribbons, finished at the ends sometimes with long, long silk fringe, and sometimes with leather ornaments, doubtless in line with the new and interesting use of leather as a trimming fabric for the spring and summer.

* * *

Fifteen Hundred Shoe Retailers Attend First Day of the Brooklyn Shoe Style Show.

INTERESTING, indeed, is the news which Mr. Tuttle of Thos. Kilpatrick & Co., Fifteenth and Douglas, brings to feminine Omaha from the Brooklyn Footwear Style Show from which he has just returned. Judging from the shoes displayed on living models at the style show, Mr. Tuttle declares for patent leather as the particularly new style note for the coming seasons. Milady's whims for fanciful footwear are expressed in strap models slightly shorter in the vamp with either high or low heels.

* * *

The knickerbocker suit, called the "Free Swing," is something quite new in sport clothes. It is a three-piece outfit, consisting of coat, knickerbockers and circular skirt. The suits are fashioned in tweed, homespun and a novelty knitted fabric with a tweed finish.

* * *

Specialty Shop Presents Unusual Appearance During the Closing Out Sale.

THE Lamond Specialty Shop, second floor Securites building, Sixteenth and Farnam, presents a most unusual appearance to the casual caller these days for every garment in the stock is out on great revolving racks down the center of the store. The entire stock is being cleared out at special prices. A buying opportunity to be embraced, I assure you, for the new store, Seventeenth and Farnam, which is to be opened between August 1 and 10 will display only new fall apparel.

* * *

Red glass candlesticks in which black candles are placed are decidedly striking to use on a table set with gold decorated china or with all white china or with, suppose one has it, red bordered china. At all events the black candles on the bright, vivid red candlesticks are decidedly worth while.

WHEN YOU SHOP WITH POLLY

Write to POLLY, THE SHOPPER, OMAHA BEE, OMAHA, NEB. Tell her just what you want, how much you can pay, giving all the details possible, age, complexion, etc. Polly shops for men, women and children at any shop in town free of charge and gets no commission from the shops. All goods are sent out C. O. D.

One Shop Whose Window Front Is Always Crowded

AND no wonder! Just the time of the year when our whole being is parched with heat and we long to start for the vastness of the mountains, here is a window with painted background of mountains, against which the pitched tent, the glowing fire and camping outfits on mossy ground prove truly alluring. The Scott Tent and Awning company, Fifteenth and Howard, at your service, Mr. Tourist and Camper. One might suggest a Perfection Pressure Cooker, which cooks in one-third the ordinary time, $19.50; a folding water pail at $2.75; one of the battery lanterns which takes two dry cells, $2.75; a collapsible oven, $5; a nesting cooking outfit which includes two fry pans, coffee pot, plates, knives, forks, spoons, cups, bowls for four, $12.50; a thermajug which keeps "hot things hot, and cold things cold," uniquely practical with its 3½-inch opening and cork within the cork stopper; Nuggett picnic stove, $2, which includes wind shields for the sides and a big steak broiler. Made in California are the outing togs for women. Send for illustrated folder with prices.

When One Wishes A Friend Bon Voyage

QUITE the nicest thing to do is to avail oneself of the opportunity for a dainty gift from the selection offered at the John Henrickson Jewel Shop, Sixteenth and Capitol. Any girl would be delighted to open a small package to find revealed a delicately wrought little Swiss watch of white gold mounted on a serviceable black corded ribbon! And if she's a wee bit vain, she would be enchanted by a silver vanity case in which to carry small coins so necessary on a trip by train or boat with compartments for powder, memorandum pad and puff.

* * *

Youthful cloth models show a tight bodice and full skirt, not circular, for the circular skirt has been tried and found wanting.

* * *

Vacation Time Is Picnic Time.

COUNTLESS picnics will be the joy part of your vacation time—picnics of delightful perfection I'm sure, if you make the Central Market, 1608 Harney, your base of edible supplies. Here you can buy everything of true deliciousness from chickens for frying to cream for the freezer full of delectable home-made ice cream. All kinds of relishes, cheeses ice cold, cakes and pastries and fruits of exotic colorings and unusual lusciousness on the picnic table.

Vacation Money Invested Permanently.

A CLEVER couple I know are not planning on a go-away vacation this year, but have invested a very small part of the money they might have spent in permanent pleasure at home. Their lawn, which is cool and lovely, is made much more livable by the addition of a bird bath and a stately bench against a background of flowers and shrubs. These they bought at the Ideal Cement Stone Company, Thirty-first and Spaulding, at prices nominal, indeed. Upon inquiry I've found that the benches range in price from $14 to $18, the bird baths from $10 to $20.

* * *

Apricot-hued underthings with bluebirds appliqued on them are being shown on Fifth avenue.

* * *

Art Materials Contribute to Pleasure of Vacation Time.

THE art department of the A. Hospe Art and Music Store, 1513 Douglas, have received a shipment of Reeves water colors, for the first time in two years, an English importation. These boxes contain 27 colors and are priced $7.50. A new box of pastels containing 30 shades is $1.50. Delightful sketch boxes for the carrying of oil paints range in price from $5 to $10.50, according to size. The Winsor and Newton water color brushes are now available in all sizes. All mail orders are promptly filled.

Dull, Lusterless Locks to be Deplored by Mis Sub-Deb.

TOO many swimming parties decides Miss Sud-Deb upon examining her dull, lusterless locks before the truth-telling mirror. Truth to tell Omaha's lakes contain more than a wee bit of mud under their rippled surfaces and who can have fun swimming and diving without a deplorable condition of the hair? But Green's Pharmacy, Sixteenth and Howard, to our aid! Amami, the glint-imparting shampoo package which is but 15c, will take care of the numerous home shampoos achieving at once a beautiful cleanliness together with a heightening of the natural shade in a manner most satisfactory. If you'll write at once I'll be glad to mail a free sample of this delightful shampoo envelope!

* * *

The detached ankle strap is a new note in footwear. Recently seen was a pair of patent leather sandal slippers with bright red inserts. Just above the ankle a strap which is in no way attached to the shoe was worn. This was also of patent leather with dots of red. Blond stockings matching the gown were noted with the slippers.

* * *

Silver Gray Enamel Makes A Charmingly Cool Living Room For Summer.

THE H. R. Bowen Furniture Store, Sixteenth and Howard, is offering on special sale its entire line of wicker and fiber furniture in exquisitely upholstered loveliness. Unusually effective are the new pieces offered; a unique chaise longue may be had in frosted brown, silver gray, creamy ivory, white with touches of cherry red and black, reading tables, low settles to push up under the knees when sitting in one of the rocking armchairs, footstools, reading lamps, exquisite pieces in upholstered as well as plain furniture. Newly lovely wicker in unexcelled quality at prices you can well afford to pay. I'll be glad to send price quotations upon request.

* * *

There are very good new sweaters made of a plain color with a band in a sort of Roman stripe about the lower edge. The same colors are used to band the ends of a wide scarf knitted of the same wool as the sweater, and worn with it. Often a knitted cap goes with these sport sweaters, and in view of the fashion for felt hats for summer, these wool caps for sports may well gain acceptance.

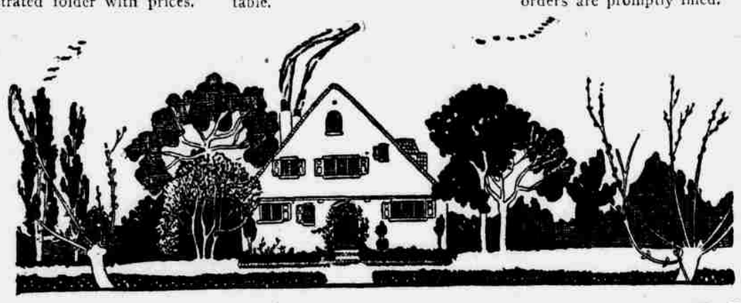

The Location and Surroundings of Your House Selected, Brick Alone Is the Material That Will Offer You Just the Surface Texture or Colortone to Harmonize With the Setting.

A VISIT to the extraordinarily interesting showroom of the Hydraulic Press Brick Co., Main floor, W. O. W. building, Fourteenth nd Farnam, is perhaps the most fascinating thing a beauty-lover can do, particularly if the beauty-lover is a home-lover as well. When it comes to color-tone you have at your command in Hy-Tex brick almost the entire range of the spectrum. Every variety of tint and hue, in buffs, grays and reds, running from delicate pink and cream tones, puritan and steel grays through exquisite yellows and golden brown to rich and warm reds of every shade, on down to green and purplish coppers, bronzes and gunmetal blacks. Meeting your demand for durability, fire safety and comfort, saving you money in every one of these particulars, brick offers to you and your architect the widest opportunity of making your home in reality what it ought to be, the house beautiful. I'll be glad to mail color plates on request.

* * *

The Vacation Person Need Have No Cleaning Worries at the Last Moment

IF she enlists the services of the great Dresher Bros. plant at Twenty-second and Farnam. Their service is always just what they say it is going to be and I assure you that it really is "instanteous" cleaning service. Every piece in one's wardrobe will look like new if sent to them, hats, shoes, gloves, sheer lacy vestees, soft suede belts, parasols, everything is eligible to their service. Phone Atlantic 0345 for immediate delivery calls.

* * *

In the golf suits and riding habits sleeveless models are in demand.

* * *

Fourth in Series of Corset Talks.

HATTIE PUTNAM, of the Nu-Bone Corset Shop, fifth floor Karbach block, Fifteenth and Douglas, continuing the educative corset talks, quotes a man who is on the board of directors of a big metropolitan hospital: "Economically women have changed," he said, "but physically you are just the same—perhaps not so strong as your grandmothers were. You women in business must not match only brains with the men, but if you are going to succeed you must match them in physique. Half the women who complain of backache would have no backache if they would support the addomen with a proper corset."

* * *

Printed foulard is very much used. It is often combined with serge and thus makes charming coat dresses.

* * *

There's Many A Traveler of the Fairer Sex

WHO finds too late that a "boy" is not always waiting in the train shed to carry bags which seem unbelievably heavy after a long day's ride. Freling & Steinle's Luggage Shop, Eighteenth and Farnam, realizing the significance of lightweight luggage in minimizing travel woes are offering light and smart finished suitcases of matting and fiber in a price range of from $2.50 to $10.

* * *

Fur fabrics will be used quite liberally for street frocks in the fall.

Aeolian Vocalion Records Made By Artists of Music World Today.

THE Aeolian Vocalion Records featured by the Oakford Music Company, Eighteenth and Farnam, are unusually pleasing in reproduction qualities. May Peterson, one of the Aeolian Vocalion artists, is an American prima donna, who interprets American songs in a truly thrilling manner. You'll love "Songs My Mother Taught Me," No. 30112, a 10-inch record at $1.25. Guilio Crimi has a repertoire of unusual range, every record a beautiful one. Of unusual charm is Santa Lucia Lontana, a Neopolitan Folk Song. No. 30123, a 10-inch record at $1.25.

* * *

"Blond" hose is popular with black patent leather pumps or oxfords.

* * *

A Cool Effect For Late Summer Frocks Is Often Achieved By Jade Embroidery on Pongee.

THE Mode Pleating Shop, fourth floor Paxton block, Sixteenth and Farnam, formerly the Van Arnam Pleating Co., embroidered a very lovely little frock last week. Jade stitchery embellished the tie-blouse, and the side hanging tunic of the new draped skirt. One of the newest embroidery conceits is a motif of long stalked-flowers which seem to grow up from the wide hem. Send for the new catalog just out.

* * *

An attractive comb is fashioned of tortoise shell covered with black

* * *

Correct Fishing Tackle and Bait For That Vacation Fishing Trip.

THE Walter Clark Co., 1508 Harney, is an acknowledged headquarters for fisherfolk whose stories ring true. In this shop one is sure to find the "just right" tackle with expert advice as to the best kind of bait and tackle to use for different kinds of fish in various localities.

* * *

Black patent leather Colonial slipper is frequently seen with a tongue of a colored leather matching a colored heel.

Madam Omaha's Frocks Finished; Modiste Closes Shop.

LULU HAMPTON, Modiste, third floor Securities building, 16th and Farnam, has closed her shop until August 15. Away on inspection of styles in different cities, we may expect this designer and fashioner of gowns, suits and chic blouses to return with a wealth of new ideas for our delectation.

* * *

Personal Millinery Buying Service.

MISS FANNIE SCHADELL of the F. M. Schadell & Co. shop, Sixteenth and Douglas streets, is now in the east making personal selection of fall hat models for her patrons, who know that they can depend upon Miss Schadell to make selection of individual stylings which embody that "so different" touch distinctly desired by dainty femininity the world over.

* * *

Black the Definite Decision of Style Authorities

PLEASES all of us particularly when it is expressed as modishly as the little monkey fur-trimmed Canton Crepe frock at Herzberg's, 1517 Douglas. A band of ultra-smart fur follows down the short kimono-shouldered sleeves and down each side of the narrow shirred side panels, sole trimming of a ravishing creation in black! Following the mandate of Dame Fashion that the fashionable horizon is a black one, another little frock of black relieves its somberness by solidly beaded motifs of roses and leaves round the entire hem and blouse waistline. Gray crepe to carry out the gray of the cut steel beading is glimpsed in the facing of the beaded beaded sleeves and sash-girdle.

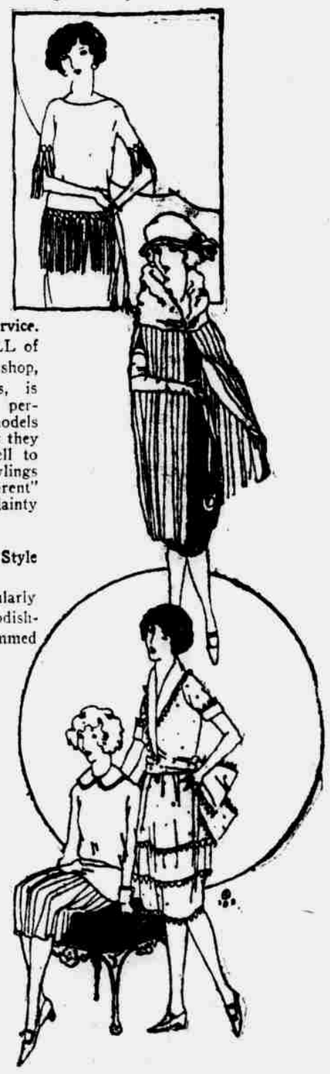

Following Footsteps of Fashion

AMBER toilet sets for the dressing table or bureau are made in a most interesting fashion, for a little medalion of colored enamels decorates one end of each object. Sometimes this is a basket of flowers, sometimes a garland and sometimes a little square, tilelike ornamentation of soft shades of blue and rose. One must pay for these charming sets, however, as they cost about $90.

* * *

Couch hammocks of cretonne are one of the tempting things for the veranda in midsummer. One thing to remember is that hammocks have all been marked down now, so that if you need a new hammock, or expect to need one next year, this is a good time to buy it.

* * *

Enamelled wicker wastepaper baskets are a pretty bit of furnishing for the bedroom or boudoir. They are enamelled in the brightest shades of green and red, blue and orange, flame color and yellow.

* * *

Enamelled bird cages of all the bright shades of the rainbow are sold now. One wonders just how a yellow canary feels in a bright green cage and how a white, black and yellow bird feels in a cage of purple and rose color. Perhaps canaries have not a keen sense of color. At any rate, these enamelled shades are useful to use where one color is insisted on throughout a room.

* * *

Yellow garden chairs and green ones, of iron, heavily enamelled, are placed alternately at a gray enamelled garden table. Over them is an umbrella of green and yellow stripes. The effect is fresh and attractive.

* * *

Ash tray nests of colored glass bound with brass or nickel and with a rest for pipe, cigar or cigaret of the metal are especially good looking, and they are not very expensive and come in many colors. They may be chosen in an appropriate shade for each room in the house.

My Dears:

BEAUTY spots the world over are beckoning a call to come and spend a happy vacation—long, sunny days of freedom from the cares that infest the days of a working world.

Nothing adds quite the dash of verve to a holiday as the consciousness that the clothes worn and packed into the smart luggage which you claim as your own are correct in every detail. May I help in their selection?

Polly