Up-to-Date News and Gossip of Interest to Sport Fans

Omaha Easily Trims Tulsa in Pair of Contests

Buffaloes Capture the First Game, 4 to 2 and Second By Score of 11 to 5—Daniels Gets Homer.

Tulsa, Okl., July 10.—Omaha had little trouble defeating the lowly Oilers today in a double-header, 4 to 2 and 11 to 5. Score:

First game:

OMAHA.

	AB.	R.	H.	PO.	A.	E.
Gislason, 2b	5	1	1	2	1	0
Haney, 3b	3	0	0	2	4	0
Lee, lf	4	1	3	1	0	0
Lelivelt, 1b	3	0	1	11	1	0
Griffin, rf	4	0	1	2	0	0
O'Brien, cf	3	0	1	1	1	0
Massey, ss	3	1	0	2	5	0
Lingle, c	3	0	0	5	1	0
Daniels, p	4	1	1	0	1	0
Burch, c	1	0	0	1	0	0
Totals	33	4	8	27	14	0

TULSA.

	AB.	R.	H.	PO.	A.	E.
Erwin, cf	3	0	0	3	0	0
Gleason, 2b	4	1	0	3	4	1
Burke, lf	4	0	1	2	0	0
Davis, rf	4	1	1	0	0	0
Wuffli, 3b	4	0	2	0	2	2
Todt, 1b	3	0	1	13	0	0
McGinnis, ss	4	0	1	2	5	0
Heving, c	3	0	1	4	2	0
Lukanovic, p	3	0	1	0	2	0
Boehler, x	1	0	0	0	0	0
Totals	33	2	8	27	15	3

xBuehler batted for Todt in ninth.

Omaha	2	0	0	0	0	0	0	2	—4
Tulsa	0	1	1	0	0	0	0	0	—2

Two base hits: Davis, Heving, Wuffli. Home run: Daniels. Sacrifice hits: Haney, Massey. Stolen bases: Lee, Gleason (2), Burke. Double play: McGinnis, Gleason and Todt. Bases on balls: Off Daniels, 1; off Lukanovic, 2. Struck out: By Lukanovic, 4; by Daniels, 5. Left on bases: Omaha, 6; Tulsa, 5. Time: 1:40. Umpires: Holmes and Guthrie.

OMAHA.

Second game	AB	R	H	PO	A	E
Gislason, 2b	3	3	0	3	5	0
Haney, 3b	3	1	1	1	2	0
Lee, lf	3	1	2	2	0	0
Lelivelt, 1b	3	1	1	14	0	0
Griffin, rf	4	1	0	0	0	0
O'Brien, cf	4	3	2	3	0	0
Massey, ss	4	0	2	1	5	0
Burch, c	4	1	3	3	0	0
Davenport, p	5	0	0	2	0	0

TULSA.

	AB	R	H	PO	A	E
Edwin, cf	4	2	1	2	0	0
Gleason, 2b	4	2	2	2	3	1
Burke, lf	4	1	0	1	0	0
Davis, rf	4	0	0	2	0	0
Wuffli, 2b	4	0	1	0	4	1
Todt, 1b	4	0	1	11	1	0
McGinnis, ss	4	0	1	1	2	0
Query, c	3	0	1	7	2	1
Richmond, p	0	0	0	0	0	0
Pruitt, p	4	0	1	1	4	0
Totals	35	5	8	27	16	3

Omaha	5	0	0	0	1	0	1	3	1—11
Tulsa	3	0	0	0	0	2	0	0	—5

Summary—Two-base hits: Massey, Gleason, Burch. Sacrifice hits: Lee, Burch, Haney, Massey. Stolen bases: Gislason, Griffin, Lelivelt, Burch. Pitching record: Off Richmond, 5 runs, 2 hits in one-third inning. Base on balls: Off Richmond, 3; Davenport, 3; Pruitt, 4. Struck out: By Pruitt, 6; Davenport, 3. Wild pitch, Pruitt. Hit by pitched ball: Query, by Davenport. Left on bases: Omaha, 7; Tulsa, 7. Time, 1:55. Umpires: Guthrie and Holmes.

Jack Disappoints Crowd of Admirers

Jumps From Train One Block From Depot—Hurries to Home and Mother.

Salt Lake City, July 10. — Jack Dempsey disappointed a large crowd of admirers who were awaiting his arrival at the station yesttrday. He jumped from the train one block from the depot, got on a street car and immediately proceeded to the home of his mother. State, county and city officials, together with members of the Chamber of Commerce and others, were on hand to greet him, while a band played "When Johnny Comes Marching Home."

After the train had pulled into the depot and it was seen that Dempsey was not among the passengers, several admirers jumped into their automobiles and speeded to his mother's home. As a result, they reached the destination ahead of Dempsey, who, after he had embraced his mother for a moment, was compelled to accede to their wishes and be escorted up town, where he was busy shaking hands for more than 30 minutes. The delegation of motorists then allowed him to return home. Dempsey said he was tired, due to the long train journey and that was the reason he evaded the crowd at the depot.

Semi-Pro and Amateur

Hastings Legion, 5; Grand Island, 2.

Grand Island, Neb., July 10.—(Special Telegram.)—Healy's drive into right for three bases with two on, the ball being lost under an automobile, won the game for the Hastings' legion team today in the seventh. The score:

		R.	H.	E.
Hastings	1 0 0 0 1 0 3 0 0—5	8	3	
Grand Island	1 0 0 0 1 0 0 0 0—2	10	2	

Batteries: Munger and Luby; A. Ziompke and H. Lindekemp. Umpire: Shaw.

Beatrice, 12; Wymore, 4.

Beatrice, Neb., July 10.—Beatrice easily defeated Wymore this afternoon by the score of 12 to 4. The feature of the game was the heavy hitting of the Beatrice team.

	R.	H.	E.
Beatrice	13	10	4
Wymore	4	9	6

Batteries: Dull and Bell; Wisner and Dalton.

Ord, 5; Scotia, 0.

Ord, Neb., July 10.—(Special Telegram.)—The Ord Vamps won their sixth game today when they defeated the Scotia sluggers in a fast game, 5 to 0. Batteries: Ord, Samovitch and Fafeita. Scotia, Durea and Ammerman. A home run by McMullen featured. Umpires: Popp and Lewis.

Exeter, 3; Wilber, 1.

Exeter, Neb., July 10.—(Special Telegram.)—In one of the fastest and most exciting games of the season, Exeter defeated the fast Wilber team, 3 to 1, before a crowd of almost 1,800 fans. The game was featured by brilliant fielding by both teams. The locals first threatened to score in the fourth inning, had the bases full, but lacked the necessary hit to bring in scores. Wilber was first to score, getting its lone run in the fifth inning with three singles. Exeter scored its three runs in the sixth with a combination of hits, sacrifices and an error. Both teams threatened again in the seventh and eighth innings, but were unsuccessful. Wilber's center fielder robbed Woods of what might have been a home run by a wonderful running catch, and Costello, Exeter's center fielder, returned the compliment with a beatiful one-hand stab in the same inning. Much credit must be given to Harry Sage of Omaha, for his good worok as umpire. The score:

		R.	H.	E.
Wilber	0 0 0 0 1 0 0 0 0—1	6	2	
Exeter	0 0 0 0 0 3 0 0 0—3	8	2	

Summary: Struckout: By Hamilton, 8; by Caldwell, 5. Batteries: Caldwell and Kiburz; Hamilton and Sowers.

Here's Silent Olsen's Opponent

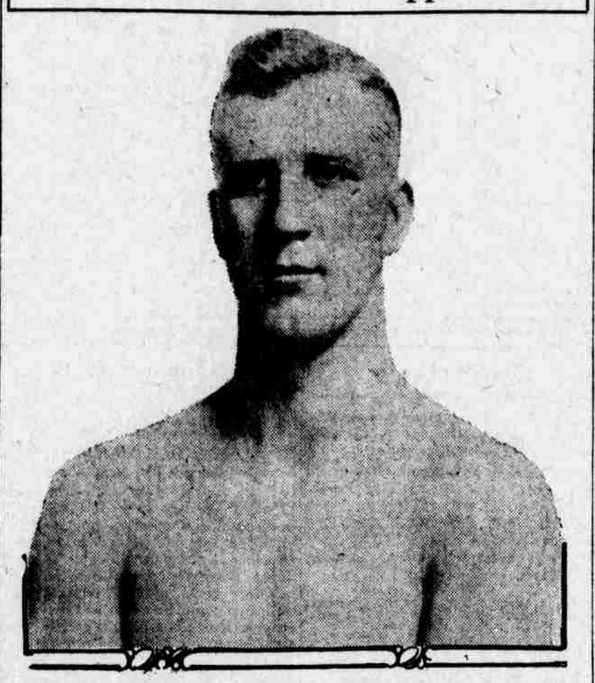

"Pat" McGill, Wisner, (Neb.) lightweight, wrestler, will attempt to add another mat victory to his string at the local Western league park Tuesday night when he meets "Silent" Olsen of Danville, Ky., in a finish match.

Witches Pound Four Sioux City Pitchers All Over Lot and Win, 19-3

Wichita, Kan., July 10.—Wichita won a wild ball game today, 19 to 3, by batting four pitchers hard, while the Packers played townball. The score:

SIOUX CITY.	AB.	H.	O.	A.	WICHITA.	AB.	H.	O.	A.
Harbor, cf	3	1	4	0	Smith, cf	5	1	1	0
Leard, 2b	4	1	3	1	W'burn, 2b	4	3	2	1
Marr, 3b	3	1	1	1	Berger, ss	5	1	2	1
Metz, 1b	4	0	7	0	East, rf	3	1	1	1
Ro'son, rf	4	1	2	0	Beck, 1b	2	0	5	0
B'miller, lf	3	0	3	0	Butler, 3b	5	2	1	2
Kearns, ss	3	0	1	5	Bl'kesly, lf	5	3	3	0
Spellman, c	4	1	3	0	Haley, c	5	4	12	0
Tesar, p	1	0	0	1	Musser, p	6	3	0	1
Davis, p	1	0	0	1					
Stafford, p	0	0	0	1	Totals	40	18	27	6
Lotz, p	1	0	0	0					
Totals	31	5	24	10					

Sioux City	0	0	0	1	0	0	2	0	0	0	—3
Wichita	2	1	0	1	0	3	0	0	8	7	x—19

Summary—Runs: Harbor, Leard, Beaumiller, Smith, Washburn (2), Berger (2), East (3), Beck (2), Butler (2), Blakesly (4), Haley (2), Mussen. Errors: Leard, Marr, Spellman, Washburn. Sacrifice hits: Beck, Butler. Two base hits: Washburn (2), Haley, Blakesley, Butler, Berger. Stolen bases: Smith, Washburn, Berger, Butler, Blakesly, Marr. Hits and runs: Off Tesar, 6 and 4 in 3 1-3 innings; off Davis, 7 and 8 in 3 1-3 innings; off Stafford, 4 and 6 in 1 inning. Double plays: Kearns, Leard and Metz; Davis, Kearns and Metz. Struck out: By Musser, 10; by Tesar, 2; by Stafford, 1. Left on bases: Wichita, 12; Sioux City, 8. Wild pitch: Tesar. Umpires: Ormsby and Buckley. Time: 2:15.

Boosters, 9; Miners, 6.

Joplin, Mo., July 10.—Des Moines' opportune hitting combined with Joplin's costly errors gave it a 9 to 6 victory in today's game. Although belted for 14 hits, Black was more effective in the pinches than Ragan, who was touched for 10 hits. Score:

DES MOINES.	AB.	H.	O.	A.	JOPLIN.	AB.	H.	O.	A.
O'Con'er, rf	3	1	1	0	C'tensen, cf	4	2	4	0
Grant, 3b	5	3	2	1	Ha'ilton, 3b	4	3	0	2
Moeller, 1b	5	3	5	1	R'ertson, ss	5	2	4	3
Ken'edy, lf	3	1	5	1	Mueller, rf	4	1	0	0
Bayne, ss	4	1	1	3	Willia's, lf	4	0	4	0
Yuna, 2b	4	0	3	4	xBratchi	1	0	0	0
Milan, cf	5	2	7	0	BSmith, 1b	5	1	11	0
A'derson, c	3	1	2	0	Kr'eger, 2b	5	2	2	4
Black, p	4	0	0	0	Cady, c	4	2	2	1
					Ragan, p	4	1	2	1
					Doyle, p	0	0	0	0
					xW. Smith	1	0	0	0
Totals	36	12	27	10	Totals	41	14	27	11

xBratchi batted for Williams in eighth.
xW. Smith batted for Doyle in ninth.

Des Moines	2	0	1	0	0	0	3	2	1—9
Joplin	1	0	2	1	1	0	0	0	—6

Summary—Runs: O'Connor (2), Grant (3), Moeller, Rhyne, Milan, Black, Christensen, Hamilton, Robertson, B. Smith, Cady, Ragan. Errors: Grant, Rhyne (2), Yuna, Robertson (2), Williams, B. Smith. Two-base hits: Grant, Robertson, Cady, Ragan, Hamilton. Three-base hits: Milan, Krueger. Bases on balls: Off Ragan (2); off Doyle, 1; off Black, 2. Struck out: By Ragan, 1; by Doyle, 2; by Black, 2. Earned runs and hits: Off Ragan, 5 and 10 in 7 1-3 innings; off Doyle, 2 and 2 in 1 2-3 innings; off Black 5 and 14 in 9 innings. Sacrifice hits: Kennedy (2), Rhyne, Anderson, Hamilton, Mueller. Stolen base: Krueger. Double plays: Kennedy to Grant; Krueger to Robertson to Smith; Smith to Robertson to Smith. Left on bases: Des Moines, 7; Joplin, 10. Umpires: Daly and Burnside. Time: 1:55.

Saints, 3-4; Sooners, 1-8.

Oklahoma City, Okl., July 10.—Oklahoma City and St. Joseph divided a double-header today, the visitors winning the first, 3 to 1, and the locals the second, 8 to 4. Hovlik held Oklahoma City hitless and runless for eight innings of the first game and then went back to start the second. Five consecutive hits in the seventh brought Griner to his relief. Score:

First game:

ST. JOSEPH.	AB.	H.	O.	A.	OKLA. CITY.	AB.	H.	O.	A.
Con'olly, ss	5	3	3	3	Moore, lf	4	0	4	0
Cor'idon, lf	4	1	1	0	Heatly, 2b	4	0	3	0
Reilly, cf	4	0	2	0	Pitt, rf	3	0	2	0
Fisher, rf	5	4	1	0	Harper, cf	2	0	1	0
Beatty, 1b	5	3	10	0	Shanley, ss	3	0	0	3
Grover, 3b	4	1	0	2	Graham, 1b	3	0	7	2
Nufer, 2b	4	1	2	4	Wright, 3b	3	1	6	3
Crosby, c	4	1	8	0	Parker, c	3	0	3	1
Hovlik, p	4	0	0	3	Allen, p	2	0	1	2
					xBreen	1	1	0	0
Totals	39	14	27	12	Totals	28	2	27	11

xBreen batted for Allen in ninth.

St. Joseph	1	0	1	0	0	0	0	0	1—3
Oklahoma City	0	0	0	0	0	0	0	0	1—1

Summary—Runs: Connolly, Corridon, Fisher, Parker. Error: Shanley. Two-base hits: Fisher (3). Sacrifice hits: Corridon, Reilly, Nufer. Base on balls: Off Hovlik, 1; off Allen, 1. Struck out: By Hovlik, 7; by Allen, 2. Wild pitch: Hovlik. Double play: Connolly, Nufer and Beatty. Left on bases: St. Joseph, 12; Oklahoma City, 1. Umpires: Becker and Anderson. Time: 1:25.

Second game:

ST. JOSEPH.	AB.	H.	O.	A.	OKLA. CITY.	AB.	H.	O.	A.
Co'nolly, ss	5	1	0	3	Moore, lf	4	1	6	0
Cor'idon, lf	5	2	0	0	Heatly, 2b	4	2	2	3
Reilly, cf	5	1	0	0	Pitt, rf	4	2	0	0
Fisher, rf	4	3	0	0	Harper, cf	5	2	0	0
Beatty, 1b	4	2	9	0	Shanley, ss	2	0	2	2
Grover, 3b	5	2	1	0	Graham, 1b	3	0	9	0
Nufer, 2b	4	0	5	3	Wright, 3b	3	0	1	1
xMangum	0	0	0	0	Parker, c	4	1	6	0
Crosby c	5	0	8	0	Gross, p	2	0	1	2
Hovlik, p	4	1	0	2	xBreen	1	1	0	0
Griner, p	0	0	0	2	S'lisbury, p	1	1	0	0
Totals	41	10	24	11	Totals	33	10	27	9

xMangum ran for Nufer in ninth.
xBreen batted for Gross in seventh.

St. Joseph	2	0	0	0	1	0	0	0	—4
Oklahoma City	2	0	0	0	0	1	4	1	x—8

Summary—Runs: Connolly, Reilly, Fisher (3), Moore (2), Heatly (2), Pitt (2), Breen, Salisbury. Errors: Connolly, Nufer, Heatly, Shanley (2). Two base hits: Parker, Harper (2). Three-base hit: Fisher. Sacrifice hits: Beatty, Graham (2). Stolen base: Connolly. Base on balls: Off Hovlik, 2; off Griner, 3. Hit by pitched ball: Heatly, by Griner; Nufer and Fisher, by Gross. Struck out: By Gross, 4; by Salisbury, 1; by Hovlik, 4; by Griner, 2. Wild pitch: Griner. Left on bases: St. Joseph, 13; Oklahoma City, 9. Umpires: Anderson and Becker. Time: 2:00.

Bee Want Ads Produce Results.

Base Ball Results and Standings

WESTERN LEAGUE.

	W.	L.	Pct.		W.	L.	Pct.
Wichita	49	33	.598	Joplin	40	41	.494
OMAHA	49	35	.583	Sioux City	39	42	.481
Okla. City	44	38	.537	Des Moines	36	45	.444
St. Joseph	42	40	.512	Tulsa	29	54	.419

Yesterday's Results.

Omaha, 4-11; Tulsa, 2-5.
Wichita, 19; Sioux City, 3.
Des Moines, 9; Joplin, 6.
St. Joseph, 3-4; Oklahoma City, 1-8.

Today's Games.

Omaha at Tulsa.
St. Joseph at Oklahoma City.
Des Moines at Joplin.
Sioux City at Wichita.

NATIONAL LEAGUE.

	W.	L.	Pct.		W.	L.	Pct.
Pittsburgh	52	26	.669	Brooklyn	40	38	.513
New York	47	28	.627	Chicago	32	40	.444
Boston	40	32	.556	Cincinnati	27	47	.365
St. Louis	40	36	.526	Philad'phia	21	52	.288

Yesterday's Results.

New York, 2; Chicago, 1.
Brooklyn, 7; Pittsburgh, 3.
No other games scheduled.

Today's Games.

St. Louis at Philadelphia.
Chicago at New York.
Pittsburgh at Brooklyn.
Cincinnati at Boston.

AMERICAN ASSOCIATION.

	W.	L.	Pct.		W.	L.	Pct.
Louisville	47	32	.595	St. Paul	38	43	.469
Min'apolis	46	35	.568	Kan. City	36	41	.468
Milwaukee	43	36	.544	Toledo	37	44	.457
In'anapolis	38	42	.475	Columbus	35	47	.427

Yesterday's Results.

Minneapolis, 5; Louisville, 4.
Columbus, 14-1; Kansas City, 10-2.
Indianapolis, 8-5; St. Paul, 4-2.
Toledo, 10-5; Milwaukee, 3-6.

Today's Games.

Columbus at Kansas City.
Toledo at Milwaukee.
Indianapolis at St. Paul.
Louisville at Minneapolis.

AMERICAN LEAGUE.

	W.	L.	Pct.		W.	L.	Pct.
Cleveland	50	28	.641	Boston	34	40	.459
New York	46	31	.597	St. Louis	34	45	.430
Washing.	44	39	.530	Chicago	33	44	.429
Detroit	40	39	.507	Philad'phia	31	36	.403

Yesterday's Results.

Chicago, 4; New York, 1.
Washington, 9; St. Louis, 4.
Cleveland, 10-1; Philadelphia, 0-0.
Boston-Detroit, postponed.

Today's Games.

Washington at St. Louis.
New York at Chicago.
Boston at Detroit.
Others not scheduled.

SOUTHERN ASSOCIATION

At Memphis, 0; Atlanta, 5.
At Nashville, 8; Mobile 3.
At Chattanooga, 5; New Orleans, 9.
Second game: Chattanooga, 6; New Orleans, 0.

Knepper Wins Iowa Golf Title When He Defeats McKee 1 Up

Sioux City, Ia., July 10.—R. E. Knepper of the Sioux City Country club won the Iowa golf championship for the second successive time today, defeating Robert McKee of the Grand View Country club of Des Moines, former state champion and present transmississippi champion, 1 up, in the finals of the twenty-first annual tournament of the Iowa Golf association.

With the exception of a few holes Knepper played better golf throughout the match than McKee. The game was neck and neck from the beginning. The Sioux City player began the afternoon round 1 up on McKee and held the lead until the thirty-third hole, when the contestants were tied.

St. Louis Wins Honors In C. S. A. Rowing Regatta

Grand Rapids, Mich., July 9.—St. Louis won high honors in the final day's program of the Central States Rowing association's regatta here yesterday.

The senior four-oared shell senior singles and senior six-oared barge events went to representatives of St. Louis clubs.

Amateur Standings

At Minneapolis	5	12	0
Louisville	4	10	1

Batteries: Sullivan and Mayer; Wright, Cullop and Kocher.

First game:	R.	H.	E.
Columbus	14	21	0
At Kansas City	10	12	1

Batteries: Clark, Haid and Wilson; Fuhr, Horstman, Holzhauser, Lambert, Carter and McCarty.

Second game:	R.	H.	E.
Columbus	1	8	2
Kansas City	2	5	1

Batteries: Danforth and Wilson; Bono and Skiff.

First game:	R.	H.	E.
Indianapolis	8	12	3
St. Paul	4	8	2

Batteries: Bartlett and Dixon; Shea, Kelly and Foster.

Second game:	R.	H.	E.
Indianapolis	5	11	2
St. Paul	2	10	1

Batteries: Petty, Cavet and Dixon; Hall, Shea, Foster and McMenemy and Allen.

First game:	R.	H.	E.
Toledo	10	17	3
Milwaukee	3	9	1

Batteries: Wright and Schaufell; Northrop, Trentman and Gossett.

Second game:	R.	H.	E.
Milwaukee	6	8	1
Toledo	5	12	1

Batteries: Gaw, Schaak and Gossett; McColl, Brady and Haines.

Indians Shut Out Athletics in Two Contests

Philadelphia Outhits Cleveland, But Good Pitching Wins—Yankees Lose To Chicago.

Cleveland, July 10.—Although outbatted, Cleveland shut out Philadelphia in a double-header here today, scoring 10 runs in the first game and one in the second. Cleveland bunched nine hits with five passes in the first contest. Morton won his own game by scoring Johnston with a single. The score:

PHILADELPHIA.	AB.	H.	O.	A.	CLEVELAND.	AB.	H.	O.	A.
Witt, rf	3	1	1	0	Ja'ieson, lf	1	0	3	0
J'hnst'n, rf	2	1	0	0	Evans, lf	1	1	1	0
Dykes, 2b	3	0	0	2	Wamby, 2b	4	1	3	2
Welch, cf	4	1	0	1	Speaker, cf	4	1	2	1
CWal'er, lf	3	0	2	2	Smith, rf	2	1	0	0
JWal'er, 1b	4	3	10	1	Wood, rf	2	0	0	0
Perkins, c	3	1	5	0	Gardner, 3b	4	2	1	4
Myatt, c	1	0	1	0	Sewell, ss	5	1	2	5
Dugan, 3b, ss	3	1	2	0	J'hnston, 1b	2	1	7	0
Freeman, p	1	0	0	0	Burns, 1b	2	0	3	0
G'll'way, ss	1	0	0	1	N'maker, c	2	1	5	4
Brazill, 3b	3	1	2	4	Mails, p	2	1	0	0
Rommel, p	2	1	0	2					
Wolf, p	0	0	0	1	Totals	31	11	27	16
Barrett, p, ss	2	2	1	1					
Totals	35	12	24	15					

Philadelphia	0	0	0	0	0	0	0	0	0	—0
Cleveland	0	0	0	4	0	6	0	0	x	—10

Summary—Runs: Evans, Wambsganss, Speaker, Smith, Wood, Gardner, Johnston, Nunamaker (2), Mails. Errors: Galloway, Brazill, Gardner. Two-base hits: Gardner, Wambsganss. Stolen bases: Gardner, Speaker, Wood. Sacrifice hits: Jamieson, Wambsganss. Double plays: Rommel, Brazill and J. Walker; Wambsganss, Sewell, Johnston. Left on bases: Philadelphia, 12; Cleveland, 8. Bases on balls: Off Rommel, 4; off Wolfe, 2; off Barrett, 3; off Mails, 2. Hits: Off Rommel, 6 in 4 innings; off Barrett, 1 in 2 innings; off Wolfe, 4 in 1 inning (none out in sixth); off Freeman, none in 1 inning. Struck out: By Rommel, 2; by Wolfe, 1; by Barrett, 1; by Mails, 4. Wild pitches: Wolfe, Mails. Losig pitcher: Rommel. Umpires: Nallin, Chill and Connolly. Time: 2:00.

Second game:

PHILADELPHIA.	AB.	H.	O.	A.	CLEVELAND.	AB.	H.	O.	A.
Witt, rf	4	1	2	0	Ja'ieson, lf	4	1	3	1
Dykes, 2b	4	1	3	2	Wamby, 2b	1	0	1	4
Welch, cf	4	0	2	0	Speaker, cf	3	0	2	0
CWal'er, lf	4	1	2	0	Smith, rf	3	0	0	0
JWal'er, 1b	4	0.12		0	G'rdner, 3b	3	1	2	1
Perkins, c	4	1	1	3	Sewell, ss	3	0	3	4
Dugan, 3b	1	1	2	3	J'hnston, 1b	3	1	14	1
Barrett, ss	3	0	0	5	Morton, p	3	2	0	2
Hasty, p	3	1	0	2	Shinault, c	2	0	3	1
Totals	31	6	24	15	Totals	25	5	27	17

Philadelphia	0	0	0	0	0	0	0	0	0	—0
Cleveland	0	0	0	0	1	0	0	0	x	—1

Summary—Run: Johnston. Error: Hasty. Two-base hit: Dugan. Stolen bases: Dugan, Jamieson. Sacrifice hits: Dugan, Wambsganss (2), Shinault. Left on bases: Philadelphia, 6; Cleveland, 3. Bases on balls: Off Morton, 1. Struck out: By Hasty, 1; by Morton, 3. Umpires: Chill, Connolly and Nallin. Time: 1:45.

Senators, 9; Browns, 4.

St. Louis, July 10.—The hitting of Judge, who batted two home runs and a triple, and the steady pitching of Mogridge, enabled Washington to defeat St. Louis, 9 to 4, here today. Although the Browns hit safely 13 times, they were unable to score a run until the eighth. Score:

WASHINGTON.	AB.	H.	O.	A.	ST. LOUIS.	AB.	H.	O.	A.
Judge, 1b	5	3	10	0	Tobin, rf	5	4	3	1
Harris, 2b	4	2	3	4	Ellerbe, 3b	4	2	1	2
Rice, cf	4	1	4	0	Sisler, 1b	4	0	3	0
Smith, rf	4	1	0	0	Willis's, lf	4	1	5	0
Miller, lf	5	2	2	0	J'cobson, cf	4	1	4	0
Shanks, 3b	4	1	1	2	Collins, c	5	3	7	0
G'arrity, c	3	1	4	1	M'M'nus, 2b	4	1	2	1
O'R'rke, ss	4	2	2	4	Austin, ss	3	0	2	1
M'gridge, p	4	0	0	2	V'ngilder, p	4	1	0	2
					Bayne, p	1	0	0	0
					Kolp, p	0	0	0	0
					xSevereid	1	0	0	0
Totals	37	12	27	13	Totals	39	13	27	7

xSevereid batted for Bayne in eighth.

Washington	1	2	0	0	0	5	0	1	0	—9
St. Louis	0	0	0	0	0	0	0	1	3	—4

Summary—Runs: Judge (2), Miller, Shanks, Gharrity (3), O'Rourke, Mogridge, Tobin, Ellerbe, Williams, Jacobson, Errors: Ellerbe, Collins. Two-base hits: Miller, Collins, Ellerbe, Gharrity, Williams. Three-base hit: Judge. Home runs: Judge (2), Miller. Stolen base: Williams. Sacrifice hits: Rice, Ellerbe, Smith. Double play: Tobin and Sisler. Left on bases: Washington, 6; St. Louis, 13. Bases on balls: Off Vangilder, 2; off Mogridge, 4; off Bayne, 1. Hits: Off Vangilder, 9 in 5 2-3 innings; off Bayne, 3 in 2 1-3 innings; off Kolp, none in 1 inning. Struck out: By Mogridge, 2; by Vangilder, 1; by Bayne, 3; by Kolp, 1. Passed ball: Collins. Losing pitcher: Vangilder. Umpires: Moriarity and Dineen. Time: 2:10.

White Sox, 4; Yanks, 1.

Chicago, July 10.—"Red" Faber pitched almost unbeatable base ball today, while Chicago hit Quinn opportunely and won their third consecutive game of the present series from New York, 4 to 1.

NEW YORK.	AB.	H.	O.	A.	CHICAGO.	AB.	H.	O.	A.
Fewster, cf	4	0	3	0	Johnson, ss	4	2	2	3
P'np'gh, ss	2	0	1	3	M'llig'n, 3b	3	3	0	2
Ruth, lf	4	1	2	1	Collins, 2b	5	2	3	1
Baker, 3b	4	0	1	1	Strunk, rf	3	2	3	0
Meusel, rf	3	0	1	0	Falk, lf	3	1	4	0
Pipp, 1b	4	1	10	0	Mostil, cf	3	1	1	0
Ward, 2b	4	0	0	1	Sheely, 1b	3	1	6	1
Schang, c	4	3	6	0	Schalk, c	3	1	8	0
Quinn, p	3	0	0	3	Faber, c	4	0	0	1
xHawks	1	0	0	0					
Totals	33	5	24	9	Totals	31	13	27	8

xHawks batted for Quinn in ninth.

| | | | | | | | | | |
|---|---|---|---|---