Up-to-Date News and Gossip of Interest to Sport Fans

Buffaloes Win Final Game of Booster Series

Mead Receives Good Support And Hurls Teammates to 10-4 Victory Over Des Moines.

With "Slim" Mead twirling, the old battering brigade of the Buffaloes kept to its task yesterday afternoon at the Omaha park and the Boosters proved easy victims by the score of 6 to 1. Mead allowed 13 hits, of which two were doubles, but he possessed unusually good control for him and issued only one base on balls. He hit one batsman and struck out three.

The Buffaloes, meanwhile, were driving the offerings of Beck to all corners of the lot. It was the old slam-bang attack that has marked the games of Burch's men of late and there was no withstanding it. Twelve safeties were garnered by the Buffaloes and a number of them were most opportune. Lelivelt and Griffin led in the onslaught, with three bingles each.

The game was not without its share of brilliant fielding, and this brand of support assisted Mead materially. A remarkable stop by "Whity" Gislason of Kennedy's grounder in the final round helped to cut short what later turned out to be a short rally on the part of the Boosters to increase their total runs. Shortstop "Mike" Massey and Third Baseman Fred Haney also contributed a couple of spectacular stops during the afternoon's affair.

To Jack Lelivelt also fell the distinction of sewing up the contest. It seems to be his habitual role. It was his two-bagger in the fifth that scored Gislason with the fifth tally, and he also scored a moment later on Griffin's single to left.

The Boosters were represented on the mound by Beck. He hurled good ball, but his teammates gave him poor support throughout. Six errors are credited to the visitors and they came at a time when bobbles resulted in scores for the Buffaloes. Manager Jack Coffey shifted his lineup before the start, but this failed to check the employes of Burch and Finn.

The score:

DES MOINES.

	AB.	R.	H.	TB.	SH.	SB.	BB.	PO.	A.	E.
Kennedy, lf.	4	1	1	2	0	0	1	3	0	0
Grant, 3b...	4	1	0	0	0	0	0	1	0	2
Moeller, 1b..	5	0	2	2	0	0	0	6	0	1
O'Connor, rf.	5	1	2	3	0	0	0	0	0	0
Yuse, 2b....	5	0	1	1	0	0	0	2	2	1
Milan, cf....	5	0	1	1	0	0	0	7	1	1
Rhyne, ss...	3	1	2	2	0	0	0	2	1	0
Banner, c....	4	0	2	2	0	0	0	2	3	1
Beck, p.....	3	0	2	2	1	0	0	0	6	0
Totals ...	38	4	13	15	1	0	1	24	13	6

OMAHA.

	AB.	R.	H.	TB.	SH.	SB.	BB.	PO.	A.	E.
Gislason, 2b.	4	2	1	2	0	0	1	2	5	0
Haney, 3b...	2	0	1	1	2	0	0	0	2	0
Lee, lf.....	5	0	0	0	0	0	0	3	0	1
Lelivelt, 1b..	5	2	3	4	0	0	0	13	1	0
Griffin, rf...	4	2	3	4	0	0	0	1	0	0
O'Brien, cf..	2	1	1	1	0	0	2	1	0	0
Massey, ss..	4	1	1	2	0	0	0	2	6	1
Lingle, c....	3	1	0	0	0	0	1	5	0	0
Mead, p.....	4	1	2	3	0	0	0	0	5	0
Totals ...	33	10	12	17	2	0	4	27	19	2

Score by innings:

Des Moines	1 1 1 0 0 0 0 0 1	—4
Omaha	0 4 0 0 2 1 2 1 x	—10

Summary—Two-base hits: Lelivelt, Kennedy, O'Connor, Massey, Gislason, Mead, Griffin. Struck out: By Mead, 3; by Beck, 2. Hit by pitched ball: By Beck, Griffin; By Mead, Rhyne. Earned runs: Omaha, 9; Des Moines, 4. Left on bases: Omaha, 7; Des Moines, 11. Double plays: Gislason to Massey to Lelivelt; Massey to Lelivelt. Umpires: Daly and Burnside. Time: 1:35.

McGill Challenges Myre at Mason City

Mason City, July 7.—(Special.)—Claiming that Helmer Myre, claimant of the light heavyweight championship of the world, has dodged challenges issued to him heretofore, a representative of Paddy McGill, Nebraska light heavyweight matman, came here in person yesterday to make a public challenge.

McGill, according to the Omaha man, has never so much as lost a fall in his wrestling career.

"We are willing to meet Myre any place and under any conditions he may name," McGill's mouthpiece asserted. "We've written several letters to his manager, Frank Ryan, but have been unable to get an answer. If Myre is going on billing himself as light heivyweight champion, we insist he should meet McGill."

Plan Endurance Swim At Clear Lake Soon

Clear Lake, July 7.—(Special.)—Preliminary arrangements for an endurance swim in Clear lake, which will draw expert swimmers from all parts of the middle west, are being worked out by Maurice Anderson, swimming instructor at Bayside. The person who remains afloat the longest time, rather than the one who covers he greatest distance, will win, under his plans.

Mr. Anderson is busy now in an endeavor to raise a large enough purse to attract swimmers from distant places. July 20 is the date tentatively decided on.

Each swimmer will be given adequate protection, he promises. A boat will follow each contestant. The course will cover about 13 miles.

Bunney Wins Holdrege Club Special Shoot

Atlanta, Neb., July 7.—(Special.)—Loron Bunney, the target crusher of Atlanta, Neb., was an easy winner of the special shoot put on by the Holdrege Gun club by breaking 96 out of a possible 100 targets. He received a beautiful silver cup for his excellent shooting.

The scores at 100 targets:

Bunney	96	Dr. Palmer	87
Copsey	93	McClellan	87
Morgan	93	Schick	87
Olmsted	93	Hopkins	84
Hufford	92	W. Bergstrom	84
H. Hilsabeck	91	Jenkins	84
Watkins	91	Kiplinger	84
H. Bergstrom	90	Bean	76
Alley	90	Hartman	71
B. Hilsabeck	89	Phelps	71
Winger	88		

Will Grapple McGill Here Tuesday

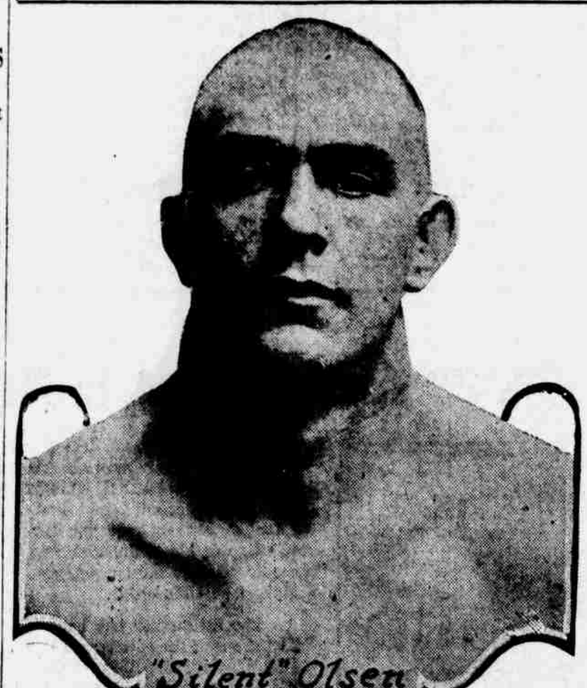

"Silent" Olsen, who hails from Danville, Ky., home of the famous Center college foot ball eleven ,and "Pat" McGill, Wisner, Neb., wrestler, have agreed to meet in a finish match at the Buffaloes' ball park next Tuesday for the benefit of Omahans who like to witness a couple of birds roll around on the padded surface.

The southerner is training daily at the Omaha Athletic club with Joe Stangl and a couple of other tough nuts. Judging from his work-out, the deaf and dumb mute who earns his bread and butter by wrestling is in excellent condition.

Following his match with McGill, Olsen will pack his duds and journey to Herington, Kan., where he is scheduled to meet Chris Jordan in a finish match, winner take all, on Thursday, July 14.

In the semi-windup next Tuesday Promoter Ernie Holmes has matched Adam Kreiger, Lincoln grappler, and Ray Zimmer, a carnival wrestler, for finish affair.

"Turk" Logan, local scrapper, and "Young" Mickey, South Omaha wrestler, will clash in a fight-wrestle contest, which will no doubt be a novelty.

McGill is working out at his home in Wisner. Last Monday the "Pride of Wisner" dumped one Terry Richards of Davenport, Ia., in two straight falls before the natives of Pilger, Neb. "Pat" won the first tumble in 19 minutes seven seconds and the second in nine minutes.

Pete Wendell Has His Hands Full At Omaha Athletic Club Natatorium

Pete Wendell, swimming mogul of the Omaha Athletic club, is in the midst of one of the most strenuous swimmin' seasons that he has yet encountered.

Besides his pastime of teaching 500 girls and women to swim in his spare time at the Nicholas Senn pool, Pete has lately attuned himself to teaching the largest summer rush of "pool sharks" daily at his regular stand at the Athletic club natatorium.

"They used to come by ones and twos," Pete says, "but now whole families are swamping me for aquatic information." Mr. R. L. Robison, his wife, three daughters and one son are taking their daily plunge "en masse" now. Frank Bender, Dr. W. H. Pruner, Elmer Beddeo and Harry Farer also are in the habit of bringing their families with them.

And most Omahans would be surprised if they knew how many Omaha business men—formerly adepts with the volley ball, hand ball, or foot ball—who are now taking up water polo.

Since Denny Ryan has fled to Canada for the summer months, his whole state championship volley ball team has gone over to Pete's natatorium and taken up the water game, which is equally strenuous, but lots cooler.

Following is a partial list of the poloists:

Dr. J. W. Helwig, Victor H. Roos, G. F. Lewis, R. J. Bender, John Flynn, Elmer Beddeo, Jim Sterling, Harry Kulokofsky, R. Kulokofsky, Harry Rubenstein, Harry Wilinsky, Joseph Woodward, L. R. Brenniger, George C. Bulloch, Judge Irving Baxter and G. C. Phillips.

Owner of Dempsey's Camp Sues 'Go-Between Realtor" for $10,000

Chicago Tribune-Omaha Bee Leased Wire.

Atlantic City, July 7.—Suit was begun in circuit court here yesterday by Attorney Edison Hedges, acting in behalf of Warren H. Keates, against George Ulizio, in charge of Jack Dempsey's training areas here, for $10,000.

Keates is the lessee of the two houses used by Dempsey entourage during their stay at Airport. He alleges that Ulizio guaranteed to pay the rent for the training quarters and that Ulizio was reimbursed by Dempsey or his manager, but that he failed to pay Keates anything for the use of the houses.

It was disclosed yesterday that when Kearns and Dempsey left here the day before the Jersey City fight, the former turned to Mrs. Carrie Barrett, who had been a "real mother" to the champion for two months, and remarked as he handed her a check:"

"Here is a surprise for you. Don't look at it until after we are gone."

It was a surprise. When Mrs. Barrett inspected the check, she found that it was for $100. This was the pay which she received for all the time and attention she had bestowed upon Dempsey and his aids during their sojourn here. Mrs. Barrett is a sister of Keates, who is bringing suit against Ulizio.

Peter Beiler Sold for $8,000 at Cleveland

Cleveland, O., July 7.—Peter Beiler, a 4-year-old colt by Peter the Great, brought the top price when the stable of J. L. Stadler of Cleveland was disposed of at public auction here yesterday. Surprisingly low prices were in evidence. The colt went to Will Rohmier, the Cleveland trainer, who developed him, for $8,000. He is extensively entered in the big trotting features of the Grand Circuit. Peter the Brewer, a 3-year-old colt by Peter the Great, a much-touted futurity candidate, went to E. Stout of Pontiac, Mich., for $6,000. Walter T. Candler of Atlanta, Ga., purchased Peter Stadler, the 2-year-old star for $1,900.

Georges' Friends Continue to Make Excuses for Him

New York, July 7.—Georges Carpentier's friends, who came from Great Britain to see the championship battle last Saturday, are still making excuses for him.

Before leaving today on the Adriatic, Eugene Corri, the British referee, voiced the opinion that Carpentier would have knocked out Dempsey if the fighters had used four-ounce instead of eight-ounce gloves.

"It was a wonderful fight," said Corri. "It was perfectly refereed. Carpentier would have won if it was another man than Dempsey. The Frenchman is still one of the world's greatest ring stars. He knows anything that anyone will ever know about boxing."

Look Who Wants to Fight French Champ

Boston, July 7.—A challenge to Georges Carpentier, light heavyweight champion of the world, in behalf of Johnny Wilson, middleweight titleholder, was announced here yesterday by E. Marty Killilea, manager of the latter.

"Wilson would knock out the Frenchman as quickly as Dempsey did, and there would not be much difference in the weight. Wilson would weigh about 165 pounds," Killilea's statement said.

WITH THE PUGS

Chicago Tribune-Omaha Bee Leased Wire.

Chicago, July 7.—Herschie Miller, manager of Sailor Freedman, announces that the Freedman-Leonard bout, postponed to July 16, has been called off. Leonard has returned to New York and will not come to Benton Harbor for the battle. Miller and Freedman have left for New York, where on July 12 Solly meets Pete Hartley. The latter was substituted for Johnny Dundee when Dundee declined to meet Freedman in a return bout.

Welter Champion Jack Britton, who was unable to take on Mickey Walker, the promising New Jersey boxer, last week in a 12-round no decision match, will meet him at Newark July 18. Britton contracted a severe cold during training.

Mel Coogan, New York lightweight passed through Chicago last night bound for Denver, where he had a 12-round bout scheduled with Benny Leonard Friday night. Heinie Schuman or Red Cole will probably substitute against Coogan.

Johnny Griffiths, Akron welterweight contender, is out around Casper, Wyo., taking on a few bouts to prepare himself for a hard series of battles his managers have arranged for him.

Eddie Mahoney, the Pacific Coast lightweight champion, will rest up for the next two weeks, due to an injured hand received in a bout with Kid Alberts in Duluth the other week. Mahoney had no trouble copping the popular verdict.

Homer in Tenth Scores Winning Run for Giants

Schmandt Wallops Out Circuit Clout in Final Stanza for Seventh Run—Olson Banished By Umps.

New York, July 7.—Brooklyn defeated New York today, 7 to 6, when Schmandt hit a home run in the 10th inning after two men had been retired. Olson of Brooklyn was put out of the game for disputing a decision. Score:

BROOKLYN.	AB.	H.	O.	A.	NEW YORK.	AB.	H.	O.	A.
Olson, ss	4	0	3	3	Burns, lf	4	0	2	0
J'nst'n, 3b	5	1	1	1	B'ncroft, ss	5	1	1	3
Griffith, rf	4	0	2	0	Frisch, 3b	3	1	0	1
Wheat, lf	5	1	1	0	Young, rf	5	3	5	0
Myers, cf	5	2	4	0	Kelly, 1b	5	3	11	0
Sch'dt, 1b	4	1	10	0	Brown, cf	5	1	3	0
Kilduff, 2b	3	0	3	4	Ra'lings, 2b	5	0	1	3
Miller, c	4	3	4	0	Snyder, c	4	2	6	0
R'ether, p	4	3	1	2	Barnes, p	1	0	0	2
J'avrin, ss	1	0	1	2	Sallee, p	3	0	0	1
Smith, p	0	0	0	1	Smith, c	0	0	1	0
					Ryan, p	0	0	0	0
Totals	39	11	30	13	Totals	40	11	30	9

Score by innings:

Brooklyn	0 0 0 4 1 1 0 0 0 1	—7
New York	3 0 0 0 0 0 0 3 0 0	—6

Summary—Runs: Johnston, Wheat, Myers, Schmandt, Kilduff, Miller, 2; Bancraft, Frisch, 2; Young, 2; Kelly. Errors: Olson, Griffith. Two-base hits: Kelly, Snyder. Three-base hits: Miller, 2; Johnston, Ruether, Myers, Kelly. Home run: Schmandt. Stolen base: Frisch. Sacrifice hits: Schmandt, Griffith. Double plays: Ruether to Olson. Left on bases: New York, 7; Brooklyn, 6. First base on balls: Off Ruether, 3; off Barnes, 1; off Sallee, 1. Hits: Off Barnes, 7 in 4 innings; off Sallee, 3 in 5 innings; off Ryan, 1 in 1 inning; off Ruether, 7 in 7 2-3 innings off Smith, 4 in 2 1-3 innings. Struck out: By Ruether, 2; by Ryan, 1. Wild pitches: Ruether, 2. Winning pitcher: Smith. Losing pitcher: Ryan. Time of game: 2:00. Umpires: Quigley, Hart and O'Day.

Cards 15; Phillies, 2.

Philadelphia, July 7.—Bunching 12 hits for 12 runs in the seventh and eighth innings gave St. Louis a 15-to-2 victory over Philadelphia. George Smith remained on the mound throughout for the Phillies and was hammered for 20 hits. Score:

ST. LOUIS.	AB.	H.	O.	A.	PHILADELPHIA.	AB.	H.	O.	A.
Smith, rf	6	4	1	0	Rapp, 3b	3	1	1	1
F'rnier, 1b	6	2	14	0	Smith, 2b	2	2	1	5
Stock, 3b	4	2	0	1	W'stone, lf	4	1	3	0
Torpor., 2b	0	0	0	0	Meusel, rf	4	1	0	0
Horns-by, 2b, 3b	5	3	3	4	K'etchy, 1b	4	0	14	0
M'H'nry, lf	3	1	4	0	Willis's, cf	4	1	5	0
Lavan, ss	5	1	3	7	P'kins'n, ss	3	0	2	4
Clemons, c	5	2	2	0	xR'bourg	1	0	0	0
D'hoefer, c	0	0	1	0	Bruggy, c	3	2	1	2
H'hcote, cf	5	3	0	0	G.Smith, p	3	0	0	2
Mann, cf	0	0	0	0					
Haines, p	5	2	0	2	Totals	31	8	27	17
Totals	44	20	27	15					

xRichburg batted for Parkinson in the ninth.

Score by innings:

St. Louis	0 0 1 0 0 2 5 7 0	—15
Philadelphia	0 0 2 0 0 0 0 0 0	—2

Summary—Runs: J. Smith, 3; Fournier, 2; Stock, 2; Hornsby, McHenry, Lavan, Clemons, Haines, 2; Rapp, G. Smith. Errors: Konetchy, 3; Parkinson, G. Smith. Two-base hits: J. Smith, 2; Lavan. Stolen bases: Williams, Heathcote, Torporcier. Sacrifice hits: James Smith, McHenry, 2. Double plays: Lavan to Hornsby to Fournier; James Smith to Parkinson to Konetchy; Lavan to Fournier. Left on bases: St. Louis, 7; Philadelphia, 5. First base on balls: Off Haines, 2; off G. Smith, 2. Hit by pitched ball: By G. Smith, Stock. Struck out: By Haines, 3; by G. Smith, 2. Time of game: 1:50. Umpires: Brennan and McCormick.

Braves, 8; Reds, 2.

Boston, July 7.—Boston hit savagely, defeating Cincinnati, 8 to 2. Oeschger held the visitors to six hits. Score:

CINCINNATI.	AB.	H.	O.	A.	BOSTON.	AB.	H.	O.	A.
Neale, rf	4	1	2	0	Powell, cf	4	3	1	0
Groh, 3b	3	0	2	0	Barbare, ss	4	2	0	4
Roush, cf	4	1	3	0	S'worth, rf	4	0	3	1
Bohne, 2b	4	1	3	2	N'holson, lf.	4	2	2	0
D'ubert, 1b	4	1	4	0	Boeckel, 3b	5	2	1	1
Duncan, lf	3	1	6	0	Holke, 1b	4	1	12	0
Wingo, c	3	1	3	0	Ford, 2b	3	1	3	3
Donohue, p	0	0	0	1	Gowdy, c	2	1	5	1
Crane, ss	2	0	2	1	O'chger, p	3	1	0	5
M'quard, p	2	0	0	1					
Napier, p	0	0	0	0	Totals	33	13	27	15
H'rgrave, c	1	0	0	1					
Totals	30	6	24	8					

Score by innings:

Cincinnati	1 0 0 0 0 0 0 1 0 0	—2
Boston	0 0 1 0 0 4 2 1 x	—8

Summary—Runs: Neale, Bohne, Nicholson, 2; Boeckel, Holke, Ford, Gowdy, 2; Oeschger. Errors: Roush, Bohne, Duncan, Wingo, Crane. Two-base hits: Neale, Powell, Ford. Three-base hits: Roush, Nicholson. Stolen base: Nicholson. Sacrifice hits: Groh, Oeschger, Holke, Southworth. Double play: Crane to Bohne. Left on bases: Cincinnati, 3; Boston, 10. First base on balls: Off Marquard, 5; off Napier, 1. Hits: Off Marquard, 10 in 6 innings, none out in seventh; off Napier, 0 in 1; off Donohue, 3 in 1 inning. Hit by pitched ball: By Oeschger, Crane. Struck out: By Marquard, 1; by Napier, 1; by Oeschger, 4. Wild pitches: Napier, 2. Passed ball: Gowdy. Losing pitcher: Marquard. Time of game: 1:45. Umpires: Klem and Emslie.

Mrs. Mark Levings Defeats State Champ In Lincoln Contest

Lincoln, Neb., July 7.—(Special Telegram.)—Mrs. M. M. Levings of the Omaha Field club made the low score in the golf contest here at the Country club yesterday with a score of 98 for 18 holes. She defeated Mrs. H. L. Arnold, state champion, who made a score of 106. Mrs. Ross Curtice of Lincoln was second with a score of 104. Mrs. Levings also won in the swatfest, eliminating Mrs. Arnold.

Kearney Fails to Make "Mazuma" On Race Meet

Kearney, Neb., July 8.—(Special.) Despite the fact that Kearney just concluded the snappiest mid-summer racing program in its history there was such a falling off in attendance that a deficit of considerable proportion will exist. The association was insured against loss, to the extent of $1,000, by the Kearney Chamber of Commerce, but this guarantee will not cover the deficit.

It is doubtful if mid-summer race meets will be held here in the future, several directors favoring centering all energies on the fall races given in connection with the county fair and making them as attractive as any in the state.

Packers Get College Hurler From White Sox

Chicago, July 7.—Big Jeff Stafford, pitcher obtained from South western university, Georgetown, Tex., by the Chicago White Sox today was released to the Sioux City club of the Western league.

Patterson to Seattle

New York, July 7.—The New York National league club yesterday announced the release of Substitute Infielder William Patterson to the Seattle club of the Pacific Coast league. It is understood that Patterson will be part payment for Outfielder Cunningham, purchased yesterday by New York from Seattle.

Ruth Has Several Records to Break

New York, July 7.—Babe Ruth is speeding at the rate of 65½ home runs a season. There are, however, several home run records left for him to break. Like all other American league players, he has not been able to make more than two circuit hits a game, while the National league record is four, made by R. L. Lowe, Boston, in 1894, and equaled by E. Delehanty, Philadelphia, in 1896. With the heavy hitting of the present day Ruth might yet perform the feat of batting two in one inning, which was done by Lowe in 1894 and by C. Jones, Boston, in 1880. Another high mark is five home runs in two games, set by A. C. Anson, Chicago, in 1884.

Sooners Defeat Witches Again

Take 12-Inning Contest by Identical the Same Score As Yesterday.

Oklahoma City, Okl., July 7.—By identically the same score as on the day previous, Oklahoma City defeated Wichita in another 12-inning contest today, 6 to 5. Score:

WICHITA.	AB.	H.	O.	A.	OKLA. CITY.	AB.	H.	O.	A.
Smith, cf	6	3	3	0	Runser, ss	5	0	1	4
W'burn, 2b	6	2	3	5	Heatly, lf	6	4	2	0
Berger, ss	5	2	2	3	Pitt, rf	5	2	4	0
East, rf	6	1	3	1	Harper, cf	5	0	3	0
Beck, 1b	7	0	14	1	Shanley, 2b	4	2	1	6
Butler, 3b	3	2	3	0	Gr'ham, 1b	5	2	18	0
Bl'keely, lf	6	3	1	0	Wright, 3b	5	1	4	2
Haley, c	6	2	6	3	Parker, c	5	1	3	2
Beebe, p	4	3	0	2	Mitchell, p	2	0	0	0
xGregory	0	0	0	0	Gross, p	3	1	0	2
Maun, p	0	0	0	1					
xGriffin	1	0	0	0	Totals	45	13	36	17
M'D'ald, p	1	0	0	0					
Totals	52	17	35	16					

xGregory ran for Beebe in seventh. xGriffin batted for Maun in ninth. xTwo out when winning run scored.

Score by innings:

Wichita	0 0 0 2 0 0 0 2 1 0 0	—5
JOkla City	0 0 0 2 0 0 1 0 0 0 1	—6

Summary—Runs: Washburn, Berger, East, Butler, Blakesley, Runser, Heatly, Pitt, 2; Parker, 2; Errors: Runser, 3; Gross. Two-base hits: Pitt, Graham, Harper, Wright. Three-base hit: Washburn. Stolen base: Pitt. First base on balls: Off Mitchell, 4; off Gross, 2; off Beebe, 1; off McDonald, 1. Struck out: By Gross, 4; by Beebe, 4; by Maun, 1; by McDonald, 1. Runs and Hits: Off Mitchell, 2 and 6 in 3 1-3 innings; off Gross, 3 and 11 in 8 2-3 innings; off Beebe, 4 and 8 in 6 innings; off Maun, 1 and 2 in 4 innings; off McDanid, 1 and 3 in 2 innings. Double plays: Gross to Runser to Graham; Berger to Washburn to Beck. Left on bases: Oklahoma City, 6; Wichita, 17. Time of game: 2:30. Umpires: Anderson and Becker.

Miners, 6; Oilers, 1.

Tulsa, Okl., July 7.—The Oilers could not connect with the ball when hits meant runs and Joplin won today, 6 to 1. The score:

JOPLIN.	AB.	H.	O.	A.	TULSA.	AB.	H.	O.	A.
Christensen, cf	3	2	5	0	Burke, 3b	3	1	0	3
Ha'lton, 3b	4	2	2	1	Gleason, 2b	4	0	2	4
Mueller, rf	5	1	2	0	Todt, lf	4	1	2	0
Bratchi, lf	4	0	2	0	Davis, rf	4	0	1	0
Smith, 1b	4	0	8	1	Boehler, 1b	4	0	14	1
R'ertson, 3b	3	0	3	1	Erwin, cf	3	1	1	0
Kr'eger, 2b	3	2	1	3	M'Gin'ts, ss	4	1	2	4
Cady, c	3	3	3	1	Query, c	4	1	4	1
Willis's, p	2	0	1	1	Morris, p	1	0	1	1
					H'hland, p	2	1	0	2
Totals	31	10	27	8	Totals	33	6	27	16

Score by innings:

Joplin	0 0 3 2 0 1 0 0 0	—6
Tulsa	0 0 0 1 0 0 0 0 0	—1

Summary—Runs: Christensen, Robertson, Krueger, Cady, 3; Burke. Errors: Christensen, McGinnis. Two-base hits: Cady, Query, Haughland. Home run: Krueger. Sacrifice hits Krueger, Cady, Williams. Stolen bases: Christensen, Bratchi. Double plays: Burke to Gleason to Boehler; McGinnis to Boehler. Struck out: By Morris, 1; by Haughland, 2; by Williams, 4. First base on balls: Off Morris, 2; off Williams, 2; off Haughland, 3. Runs and hits: Off Morris, 5 and 8 in 4 innings. Hit by pitched ball: By Haughland, Krueger. Passed ball: Query. Left on bases: Joplin, 7; Tulsa, 7. Time of game: 1:30. Umpires: Guthrie and Holmes.

Saints, 14; Packers, 3.

St. Joseph, Mo., July 7.—The Saints pounded four Sioux City pitchers hard today and won the final game with Sioux City, 14 to 3. The home club scored in every inning they were at bat, except the seventh. Mangum was effective at all times. The score:

SIOUX CITY.	AB.	H.	O.	A.	ST. JOSEPH.	AB.	H.	O.	A.
Harbor, cf	4	1	2	0	Con'olly, ss	5	2	4	4
Leard, 2b	3	0	1	1	Corridon, lf	4	2	3	0
Marr, 3b	4	2	2	2	Reilly, cf	5	2	4	0
Metz, 1b	2	1	5	0	Fisher, lf	4	3	0	1
Rob'son, lf	4	1	4	0	Beatty, 1b	5	2	9	0
Russell, rf	4	1	1	0	Defate, 3b	5	3	2	2
Kearns, ss	4	0	1	2	Nufer, 2b	3	1	4	4
Gr'ham, c	3	1	4	0	Crosby, c	4	3	1	0
Lotz, p	0	0	0	2	Mangum, p	5	3	0	4
Davis, p	2	1	0	0	Grover, cf	0	0	0	0
B'miller, 1b	2	1	4	1					
Glazer, p	0	0	0	0	Totals	40	21	27	13
Stafford, p	1	0	0	1					
Totals	33	9	24	9					

Score by innings:

Sioux City	0 0 0 0 0 2 0 0 1	—3
St. Joseph	2 1 1 3 1 3 0 3 x	—14

Summary—Runs: Marr, Graham, Davis, Connolly, Corridon, Reilly, Fisher, 3; Defate, Nufer, 3; Crosby, Mangum, 2. Errors: Marr, Fisher, Beatty. First base on balls: Off Lotz, 2; off Davis, 2; off Stafford, 1. Struck out: By Lotz, 1; by Davis, 1; by Stafford, 1. Left on bases: Sioux City, 4; St. Joseph, 10. Wild pitches: Lotz and Davis. Two-base hits: Reilly, 2; Beatty, Mangum, Corridon. Three-base hit: Fisher. Double plays: Lotz to Kearns to Metz; Mangum to Nufer to Beatty; Connolly to Nufer to Beatty; Marr to Beaumiller to Marr. Sacrifice hits: Crosby, Reilly, Corridon. Hit by pitched ball: By Mangum, Leard. Stolen base: Connolly, Time of game: 1:13. Umpires: Ormsby and Buckley.

Sign School Hurler.

Sacramento, Cal., July 7.—Carroll Canfield of the Chico High school was signed as a pitcher for the Sacramento coast league base ball club yesterday, it was announced by Lewis Moreing, owner of the club.

Semi-Pro and Amateur

Minden Beats Holdrege.

Minden, Neb., July 7.—(Special Telegram.)—Minden won its 14th successive victory at base ball by defeating Holdrege at Holdrege, 3 to 2. Minden has won 17 out of 18 games this season.

Stecher Beats McGill.

Dodge, Neb., July 7.—(Special.)—Dodge's Joe Stecher base ball team defeated the Wisner's Pat McGill team in a fast game here by a score of 4 to 0. This is the first game McGill's team has lost this season, having played most of the fastest teams in this section, and having eight straight victories to their credit. Wiggington's curves were too much for the Wisner sluggers. Joe Stecher and Pat McGill played on opposing teams and fielded their positions without an error.

Score by innings:		R.	H.	E.
Wisner	0 0 0 0 0 0 0 0 0	0	2	3
Dodge	0 0 1 0 0 2 1 0 x	4	8	1

Batteries: Dodge, Wiggington and Tomes; Wisner, Carr and E. Kane. Struck out: By Wiggington, 13; by Carr, 11.

Amherst Wins.

Amherst, Neb., July 7.—(Special.)—Amherst defeated Kearney in a fast game of ball on the Kearney diamond by a score of 6 to 2.

Batteries: Amherst, Colbert and Fellows; Kearney, Bowker and Garber. Struck out: By Colbert, 14; by Bowker, 6.

Detroit Takes Double-Header From White Sox

Tigers Go on Hitting Rampage—Win First Game, 13 to 8—Cop Second Contest By 9 to 6 Score.

Chicago, July 7.—Detroit won a double-header from Chicago today, 13 to 8 and 9 to 6. The visitors were on a hitting rampage. The score:

First Game:

DETROIT.	AB.	H.	O.	A.	CHICAGO.	AB.	H.	O.	A.
Blue, 1b	5	2	7	0	J'hnson, ss	5	3	4	4
Bush, ss	2	1	2	1	M'llig'n, 3b	5	3	0	1
Sargent, ss	1	1	0	0	Collins, 2b	5	1	5	3
Shorten, cf	5	1	5	0	Falk, lf	5	0	2	0
Veach, lf	4	4	2	1	Mostil, cf	4	1	1	1
Hell'an, rf	4	2	0	0	Sheely, 1b	4	3	12	0
Jones, 3b	5	2	2	0	McCiel., rf	4	0	1	0
Bassler, c	4	3	5	0	Schalk, c	5	2	2	2
Woodall, c	0	0	3	0	T'ombly, p	1	0	0	3
Young, 2b	4	1	1	2	Wieneke, p	1	0	0	0
L'onard, p	5	0	0	3	Hodge, p	1	0	0	5
					xYaryan	1	0	0	0
Totals	39	17	27	7	M'rennan, p	0	0	0	1
					xLees	1	0	0	0
					Totals	42	14	27	18

xYaryan batted for Hodge in eighth. xLees batted for Muirennan in ninth.

Score by innings:

Detroit	0 2 4 0 1 1 2 1 2	—13