Georges Carpentier and New Chapeau Land at New York for Big Fight

Confident He Will Cop Crown From Dempsey

Frenchman Accorded Wonderful Reception on His Arrival Here—To Train At Manhasset.

Chicago Tribune-Omaha Bee Leased Wire.

New York, May 16.—M. Georges Carpentier, face wreathed in smiles and sporting a brand new chapeau to top off the grandeur, is breathing New York air tonight and radiating confidence in what is going to happen when he meets Mr. Dempsey at Jersey City on July 2.

Georges unshipped at noon from La Savoie, a liner which necessitated nine days travel over the briny from Havre, but he weathered the voyage well and looks and says that he is in perfect health. The European champion seems well versed in the tactics of making a favorable impression and when he made a stab at our language after being asked his opinion of the championship engagement with Dempsey, he said:

Confident of Victory.

"I'm feeling fine. Never felt any better and I am confident of victory. I never make any predictions in advance of a contest. I prefer to wait until the evening of July 2."

One who happened to be around today to greet the Frenchman, however, was aware of seriousness of main. It wasn't that way the last time he came over to box "Battling" Levinsky. He weighs the few words of English that he utters and the smile that almost constantly adorns his face flashes off quite frequently when talking of the cause of the present visit to America.

Carpentier's plans for the time intervening between now and July 2 have been mapped out by his manager, M. Descamps, and his American representative, Captain Mallet. He slept in New York tonight and and tomorrow morning will go to Long Island, where all arrangements have been completed for his arrival. He will not leave Manhasset until the day of the fight.

His manager, Descamps, informed us that the first six days of time at Manhasset will count for nothing in the way of training.

In Good Condition.

"Georges is in great shape right now, for he had been in training before leaving Europe, and he has been working every day on the boat coming over. He was up at 7 o'clock every morning and went through the usual training stunts for half an hour or more on the boat. So there will be no training for six days. I think and so does Georges, he will be in great shape for the battle with Dempsey."

Any question about whether or not Carpentier would train in private was settled by Descamps, who said:

"Carpentier will train in private. Newspaper writers will be permitted to see him in his daily workouts, but the public will not be admitted to the training camp. That's one reason we picked the seclusion of Manhasset. We did not come to America to get the admission money at the training camp. Georges is here to win the title and we consider that far more important than the money."

Carpentier was accorded a wonderful reception on his arrival. When La Savoie warped into pier No. 15, close to 12 o'clock, there was a throng of several thousand people to greet him. The newspaper writers hopped to the job and went out to meet the Frenchman on a revenue cutter. Then after brief interviews, Carpentier landed and was met by Promoter Tex Rickard, Jack Curley and Captain Mallet. Carpentier walked off the gang plank, holding a cane in one hand, while in the other he held a chain, on the other end of which was a black Belgian police dog.

Brings Own Cook.

Carpentier was accompanied by two French sparring partners, Paul Journee and "Battling" Marcot. Marcot is a middleweight and is a unique member of the party because he does other things besides fighting. He has been appointed the official chef of the Manhasset camp and will cook the food that is served to the man who hopes to knock Jack Dempsey for a row of sad dreams. A chap by the name of Gus Wilson is to be the chief trainer at the camp. Wilson is an American.

It may or may not be of any great importance at this time with the championship tilt seven weeks off, but Carpentier's weight today was announced as being 175 pounds. He figures on entering the ring weighing 173 or 174 pounds.

Snapped at the State High School Track Meet

Green - Omaha Central

Rhodes - Ansley

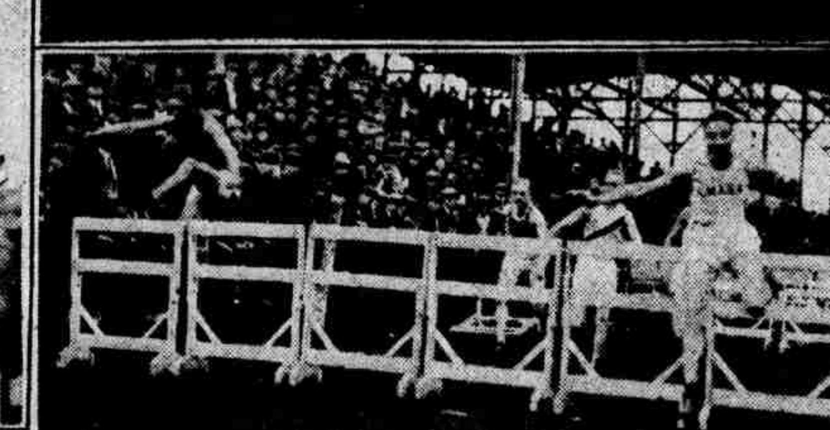

Rhodes - Ansley

When the nineteenth annual state high school track and field meet passed into history at Lincoln Saturday afternoon, one new record was jotted down in the record book.

To John Rhodes of Ansley, Neb., goes the credit of breaking the only mark of the meet. He hurled himself over the bamboo pole at a heighth of 11 feet 8 inches for a new record in the pole vault, beating the old mark by one inch.

Captain Green of Central is shown in the lower photo leading the field in the 120-yard high hurdles. The Purple and White athlete was Central's chief point collector.

The top picture shows the finish of the 100-yard dash in the third group. Lloyd of Beatrice won first in this event, but was pushed hard by Triba of Columbus, who finished second. Locks of North Platte came in third, while South of Commerce won fourth place. The time was 10 2-5 seconds, considered fast for a heavy track.

Buffaloes Lose Another Game to Sooners, 1 to 4

Burch Uses Two Pitchers But Omaha Fails to Check Advance of Oklahoma City In Third Contest.

Oklahoma City, Okl., May 16.—Oklahoma City made it three straight from the Omaha club by taking today's game, 4 to 1. Gross, the new pitcher secured by Oklahoma City from Kansas City, went well until the seventh, when, after beaning Lee, he lost control, walked O'Zrien and hit Lingle. Salisbury then finished and the only man to reach first on him got there on Hughes' error. The score:

OMAHA.	AB.	R.	H.	PO.	A.	E.
Massey, ss	4	0	1	4	2	0
Gislason, 2b	4	1	1	1	4	0
Haney, 3b	4	0	1	1	3	0
Lelivelt, 1b	4	0	1	10	1	0
Griffin, rf	4	0	0	1	0	0
Lee, lf	3	0	0	1	2	0
O'Brien, cf	2	0	0	0	0	0
Lingle, c	2	0	0	6	3	0
Davenport, p	2	0	0	0	2	0
xBurch	1	0	0	0	0	0
Glazier, p	0	0	0	0	0	0
Totals	30	1	4	24	17	0

Oklahoma City.	AB.	R.	H.	PO.	A.	E.
Pitt, rf	4	2	2	0	0	0
Moore, rf	4	0	1	6	0	0
Harper, cf	4	0	3	0	0	0
Shanley, 2b	3	0	0	0	4	0
Graham, 1b	4	0	1	9	1	0
Wright, 3b	3	0	0	3	0	0
Hughes, ss	2	2	1	4	3	1
Parker, c	3	0	2	5	2	1
Gross, p	2	0	1	0	2	0
Salisbury, p	1	0	0	0	0	0
Totals	30	4	11	27	12	2

xBurch batted for Davenport in seventh.

Omaha	0	0	1	0	0	0	0	0	0	—1
Oklahoma City	1	0	0	0	1	0	2	0	x	—4

Two-base hits: Lelivelt, Moore. Sacrifice hit: Shanley. Stolen base: Gislason. Bases on balls: Off Davenport, 1; off Gross, 2. Struck out: By Davenport, 3; by Glazier, 1; by Gross, 4. Hit by pitched ball: Lee and Lingle by Gross. Left on bases: Omaha, 4; Oklahoma City, 5. Runs and hits: Off Davenport, 2 and 6 in six innings; off Glazier, 2 and 5 in two innings; off Gross, 1 and 4 in six 2-3 innings; off Salisbury, none and none in two 1-3 inings. Time: 1:35. Umpires: Burnside and Daly.

Base Ball Results and Standings

WESTERN LEAGUE.

	W.	L.	Pct.		W.	L.	Pct.
Wichita	19	8	.704	Tulsa	12	14	.462
Joplin	15	10	.600	Soo City	12	15	.444
Okla. City	14	12	.538	**Omaha**	**9**	**16**	**.360**
St. Joseph	14	12	.538	D. Moines	10	18	.357

Yesterday's Results.

Oklahoma City, 4; Omaha, 1.
Tulsa, 7; St. Joseph, 8.
No other games scheduled.

Today's Games.

Omaha at Wichita.
Sioux City at Oklahoma City.
St. Joseph at Joplin.
Other game not scheduled.

NATIONAL LEAGUE.

	W.	L.	Pct.		W.	L.	Pct.
Pittsb'gh	19	6	.760	Boston	10	14	.417
N. York	18	8	.692	Cincinnati	10	19	.345
Brook'n	17	12	.586	St. Louis	8	15	.348
Chicago	12	10	.545	Philadel'ia	7	17	.292

Yesterday's Results.

St. Louis, 4; Brooklyn, 3.
Philadelphia, 3; Pittsburgh, 0.
New York, 7; Cincinnati, 4.
Boston, 7; Chicago, 1.

Today's Games.

St. Louis at Brooklyn.
Pittsburgh at Philadelphia.
Cincinnati at New York.
Chicago at Boston.

AMERICAN LEAGUE.

	W.	L.	Pct.		W.	L.	Pct.
New Yo'k	15	9	.625	Detroit	16	13	.552
Cleveland	16	12	.571	St. Louis	11	15	.423
Boston	12	9	.571	Philadel'ia	8	16	.333
Wash'ton	14	13	.519	Chicago	9	14	.391

Yesterday's Results.

Boston, 10; St. Louis, 5.
Chicago, 5; Philadelphia, 4.
Detroit, 17; Washington, 7.
New York, 6; Cleveland, 3.

Today's Games.

Boston at St. Louis.
Philadelphia at Chicago.
Washington at Detroit.
New York at Cleveland.

AMERICAN ASSOCIATION.

	W.	L.	Pct.		W.	L.	Pct.
Kan. City	15	8	.652	Louisville	12	13	.480
Indian'lis	13	9	.591	St. Paul	12	14	.462
Minnea'is	12	10	.545	Milwaukee	9	14	.391
Toledo	13	14	.481	Colu'bus	11	15	.423

Yesterday's Results.

Columbus, 8; Milwaukee, 2.
Kansas City, 16; Toledo, 5.
Other games postponed, rain.

Today's Games.

Columbus at Milwaukee.
Toledo at Kansas City.
Indianapolis at Minneapolis.
Louisville at St. Paul.

SOUTHERN ASSOCIATION.

At Mobile, 5; Birmingham, 2.
At New Orleans, 5; Nashville, 6.
At Memphis, 3; Atlanta, 0.
At Chattanooga, 0; Little Rock, 4.

The Bee's Dope Book

OFFICIAL STANDINGS, WEEK ENDING MAY 21.

Western League.

	M.	T.	W.	Mid. Wk.	T.	F.	S.	Tol. R.
OMAHA	1	..	..	..	..	..	..	..
Okl. City	4	..	..	..	..	..	..	..
D. Moines	*	..	..	..	..	..	..	..
Joplin	*	..	..	..	..	..	..	..
Soo City	*	..	..	..	..	..	..	..
Wichita	*	..	..	..	..	..	..	..
St. Joe	8	..	..	..	..	..	..	..
Tulsa	7	..	..	..	..	..	..	..

National League.

	M.	T.	W.	Mid. Wk.	T.	F.	S.	Tol. R.
St. Louis	4	..	..	..	..	..	..	..
Brooklyn	3	..	..	..	..	..	..	..
New York	7	..	..	..	..	..	..	..
Cincinnati	4	..	..	..	..	..	..	..
Philadel.	3	..	..	..	..	..	..	..
Boston	7	..	..	..	..	..	..	..
Pittsburgh	0	..	..	..	..	..	..	..
Chicago	1	..	..	..	..	..	..	..

American League.

	M.	T.	W.	Mid. Wk.	T.	F.	S.	Tol. R.
New York	6	..	..	..	..	..	..	..
Cleveland	3	..	..	..	..	..	..	..
Boston	1	..	..	..	..	..	..	..
St. Louis	5	..	..	..	..	..	..	..
Detroit	17	..	..	..	..	..	..	..
Washing.	7	..	..	..	..	..	..	..
Chicago	5	..	..	..	..	..	..	..
Philadel.	4	..	..	..	..	..	..	..

American Association.

	M.	T.	W.	Mid. Wk.	T.	F.	S.	Tol. R.
Milwa'kee	2	..	..	..	..	..	..	..
Columbus	2	..	..	..	..	..	..	..
Toledo	5	..	..	..	..	..	..	..
Kan. City	16	..	..	..	..	..	..	..
In'apolis	*	..	..	..	..	..	..	..
Mi'apolis	*	..	..	..	..	..	..	..
Louisville	*	..	..	..	..	..	..	..
St. Paul	*	..	..	..	..	..	..	..

*No game.

Semi-Pro and Amateur

Stella Beats Julian.

Shubert, Neb., May 16.—(Special.)—Stella defeated Julian in a 13-inning game here by the score of 4 to 3. The contest was a pitchers' duel from start to finish between Branstetter of the losers and Burton of Stella.

Bellwood, 9; Osceola, 1.

Bellwood, Neb., May 16.—(Special.)—The local town base ball team defeated the Osceola town club here by the score of 9 to 1. The batteries: Bellwood, Janick and Judevine; Osceola, Peterson and Van Camp.

Grand Island Independents Win.

Grand Island, Neb., May 16.—(Special.)—The Grand Island independent base ball team defeated the St. Paul club here by the score of 20 to 3. The locals also trimmed the Ravenna team, 5 to 3. Next Sunday Grand Island plays Maryville, Kan.

Potter Beats Kimball.

Potter, Neb., May 16.—(Special.)—The local town base ball club defeated the Kimball team in the opening game of the Lodgepole league here, by the score of 4 to 1. Pitcher Pritchard of the locals allowed six hits and struck out 18 batsmen. Stuck of the losers allowed four hits and whiffed 12 men.

Beaver City Wins by Shutout.

Beaver City, Neb., May 16.—(Special.)—Beaver City shut out Edison here by a score of 10 to 0. Sheffler, pitcher for the winners, hurled good ball throughout the contest. Not an Edison player drew a base on balls and the first 22 men at bat failed to reach first. Errors in the eighth and ninth permitted Edison men to get on the bases.

Edison High, 8; Beaver City High, 4.

Beaver City, Neb., May 16.—(Special.)—The Edison High school base ball team defeated the local high school club here by the score of 8 to 4. George Brouhard, an eighth grade student, pitched for the winners.

David City Trims Fremont.

David City, Neb., May 16.—(Special.)—David City defeated the Fremont team here by the score of 2 to 1. Fremont scored its lone tally in the first inning on Smith's wildness. David City evened the score in the fourth by two singles. The locals won in the fifth. Batteries: David City, Smith and Shaumburg; Fremont, Peck and Fritz.

Scotia Beats St. Paul.

Scotia, Neb., May 16.—(Special.)—Scotia won from St. Paul here by knocking McKay out of the box. The score was 8 to 2. Ammerman and H. Miller hit home runs. Roe of St. Paul got three hits and was the only visitor who could connect with the pitching of Duryea, who whiffed 13 batters. Batteries: Scotia, Duryea and Ammerman; St. Paul, McKay, Lindall, Jensen and Hays. Score by innings:

											R.	H.	E.
St. Paul	0	0	1	1	0	0	0	0	0	—	2	7	2
Scotia	2	0	0	0	6	0	0	0	x	—	8	14	1

Nebraska Indians Win.

Union Star, Mo., May 16.—(Special.)—The Nebraska Indians defeated the Union Star team here by the score of 6 to 4. Batteries: Indians, Goodnight and Yellowstone; Union Star, Veale and Veale.

Mountarbors Beat Grays.

Shenandoah, Ia., May 16.—(Special.)—Playing errorless ball and hitting hard in the pinches, Mountarbors defeated the Hamburg Merchant Grays here by the score of 11 to 1. McKee hurled for the locals, striking out eight visitors. Walnut, Ia., will play the locals here next Sunday. This is the second victory thus far this season for the locals.

Glenwood Defeats Stanton.

Glenwood, Ia., May 16.—(Special.)—Glenwood's town base ball team defeated the Stanton club here by the score of 4 to 1. Batteries: Glenwood, Shiley and Bishop; Stanton, Cunningham and Erickson.

Griswold Beats Hughes-Palmer.

Griswold, Ia., May 16.—(Special.)—Griswold defeated the Hughes-Palmer team of Council Bluffs here by the score of 1 to 0 in a fast game. The contest was a pitchers' battle between Smith of Griswold and Johnson of the visitors. Smith allowed three hits and struck out 14 men, while Johnson allowed five hits and struck out eight batsmen. Griswold has won all its games thus far this season.

Greeley Defeats North Loup.

Greeley, Neb., May 16.—(Special.)—Greeley defeated the North Loup club here in a fast game by the score of 3 to 2. The feature of the game was the long three-base hit by Weare. Batteries: North Loup, Barber and Clement; Greeley, Magrath and Murphy. The standings of the teams in the league follow:

	P.	W.	L.	Pct.
Scotia	2	2	0	1.000
Greeley	3	2	1	.666
North Loup	2	1	1	.500
Ord	3	1	2	.333
Loup City	3	1	2	.333
St. Paul	3	1	2	.333

American Association

Kansas City, May 16.—	R.	H.	E.
Toledo	5	7	3
Kansas City	16	13	2

Batteries: Morisette, Meade and Bresnahan, Manush; Fuhr and McCarty.

Milwaukee, Wis., May 16.—	R.	H.	E.
Columbus	8	13	2
Milwaukee	2	5	1

Batteries: Danforth and Harkey; Lingrel and Clark.

Louisville-St. Paul, postponed; rain.

Indianapolis - Minneapolis, postponed; rain.

By using paper made of esparto grass fiber English publishers are reducing the weight of books from 30 to 40 per cent.

Williams' Homer Beats Pirates, 3-0

Phillies Even Series With 'Smoky City' Athletes When Causey Hurls Good Ball.

Philadelphia, May 16.—Philadelphia evened the series with Pittsburgh by winning today, 3 to 0. Causey blanked the league leaders with five hits until he hurt his arm in the eighth and had to retire. Ring was just as effective. Williams' home run with Wrightstone on base in the second decided the contest.

PITTSBURGH	AB.	H.	PO.	A.	PHILAD'LPHIA	AB.	H.	PO.	A.
Bigbee, lf	4	0	1	1	Leb'rve'x, lf	4	0	4	0
Carey, cf	4	1	2	0	Ra'lings, 2b	4	1	2	4
Ma'nv'e, ss	4	1	3	3	Meusel, rf	4	0	0	0
Cu'sh'w, 2b	3	0	3	3	Wrig't'e, 3b	4	1	1	1
Whitted, rf	3	1	2	0	Park'on, ss	3	1	3	2
Tiern'y, 3b	3	0	0	0	Willia's, cf	3	2	2	0
Grimm, 1b	3	0	10	2	JMiller, 1b	3	1	14	1
Sch'idt, c	3	2	3	0	Peters, c	3	1	1	0
Ha'lit'n, p	2	0	1	3	Causey, p	3	1	0	4
xBarn'rt	1	0	0	0	Ring, p	0	0	0	0
Zinn, p	0	0	0	0					
Totals	30	5	24	12	Totals	30	8	27	12

Score by innings:

Pittsburgh	0	0	0	0	0	0	0	0	0	—0
Philadelphia	0	2	0	1	0	0	0	0	x	—3

Summary—Runs: Wrightstone, Parkinson, Williams. Errors: None. Two-base hit: Carey. Home run: Williams. Sacrifice hit: Parkinson. Double plays: Causey to Parkinson to J. Miller; J. Miller and Parkinson. Left on bases: Philadelphia, 4; Pittsburgh, 3. Hits: Off Hamilton, 8 in 7 innings; off Zinn, none in 1 inning; off Causey, 5 in 7 innings; off Ring, none in 2 innings. Struck out: By Hamilton, 3. Winning pitcher: Causey. Losing pitcher: Hamilton. Umpires: O'Day and Quigley. Time: 1:21.

Cards, 4; Dodgers, 3.

Brooklyn, May 16.—St. Louis overcame Brooklyn's first-inning three-run lead today and won, 4 to 3. Doak shut out the Superbas after the first, while the Cardinals knocked Miljus out of the box in the fourth and scored the tying and winning runs off Mitchell in the sixth. Score:

ST. LOUIS	AB.	H.	PO.	A.	BROOKLYN	AB.	H.	PO.	A.
Smith, rf	2	1	0	0	Johns'n, 3b	5	1	2	4
Schultz, rf	3	0	1	0	Olson, ss	0	0	1	2
Four'er, 1b	4	2	13	2	Sheehan, ss	3	0	2	1
Stock, 3b	4	1	1	5	Griffith, rf	4	1	2	0
Hor'y, 2b	2	1	4	2	Wheat, lf	4	3	1	0
Mueller, cf	2	1	0	0	Kon'hy, 1b	4	0	12	1
Mann, cf	1	1	1	0	Myers, cf	4	1	0	0
M'Hen'y, lf	4	3	2	0	Kildu'f, 2b	4	0	2	1
Lavan, ss	4	1	1	3	Krue'er, c	3	1	5	1
Dilh'fer, c	4	0	4	0	Miljus, p	1	0	0	2
Doak, p	4	0	0	5	Mitchell, p	3	1	0	7
					Reuther, p	0	0	0	0
Totals	34	11	27	17	xHood	0	0	0	0
					Totals	35	8	27	19

xReuther batted for Sheehan in ninth.
xHood ran for Krueger in ninth.

Score by innings:

St. Louis	0	1	1	0	0	2	0	0	0	—4
Brooklyn	3	0	0	0	0	0	0	0	0	—3

Summary—Runs: Smith, Stock, Hornsby, Mann, Johnson, Griffith, Wheat. Errors: Hornsby, Lavan, Doak. Two-base hits: Smith, McHenry, Johnson, Krueger. Sacrifice hits: Hornsby, Mann, Olson. Left on bases: St. Louis, 6; Brooklyn, 7. Base on balls: Off Miljus, 1; off Doak, 1. Hits: Off Miljus, 5 in 3 innings (none out in fourth); off Mitchell, 6 in 6 innings. Struck out: By Miljus, 1; by Mitchell, 1; by Doak, 3. Passed ball: Dilhoefer. Losing pitcher: Mitchell. Umpires: McCormick and Hart. Time: 1:42.

Braves, 7; Cubs, 1.

Boston, May 16.—Boston hit Vaughn freely, winning from Chicago, 7 to 1, today. Holke and Ford starred at bat and in the field. Score:

BOSTON	AB.	H.	PO.	A.	CHICAGO	AB.	H.	PO.	A.
Powell, cf	3	0	3	0	Flack, rf	5	0	3	0
Barba'e, ss	3	2	1	2	Hollo'er, ss	3	2	5	1
Sou'rth, rf	4	1	2	0	Terry, 2b	4	0	1	1
Nixon, lf	4	1	2	1	Grimes, 1b	2	0	7	0
Boec'el, 3b	4	2	2	2	Rober'n, cf	4	0	1	0
Holke, 1b	4	2	12	0	Twa'bly, lf	3	0	3	0
Ford, 2b	4	3	3	3	Deal, 3b	4	0	1	4
O'Neil, c	4	1	2	1	O'Far'l, c	4	2	4	5
M'Qui'n, p	4	2	0	2	Vaughn, p	2	0	0	2
					Jones, p	0	0	0	0
Totals	34	14	27	11	xBarber	0	0	0	0
					xTyler	1	0	0	0
					Totals	32	7	24	11

xBarber batted for Vaughn in eighth.
xTyler batted for Jones in fourth.

Score by innings:

Chicago	0	1	0	0	0	0	0	0	0	—1
Boston	0	1	2	0	0	4	0	0	x	—7

Summary—Runs: Grimes, Barbare, Nixon, Boeckel, 2; Holke, O'Neil, McQuillan. Errors: Twombly, Vaughn. Three-base hit: Holke. Sacrifice hit: Boeckel. Double play: Nixon to Ford. Left on bases: Chicago, 9; Boston, 5. Base on balls: Off Vaughn, 1; off McQuillan, 5. Hits: Off Vaughn, 12 in 7 innings; off Jones, 2 in 1 inning. Struck out: By Vaughn, 2; by Jones, 1; by McQuillan, 2. Losing pitcher: Vaughn. Umpires: Moran and Rigler. Time: 1:48.

Giants, 7; Reds, 4.

New York, May 16.—The New York Nationals made it three straight from Cincinnati today, winning, 7 to 4. After Cincinnati had scored four runs off Toney in the first half of the fifth, the Giants knocked out Coumbe, and scored five runs on six hits. Score:

CINCINNATI	AB.	H.	PO.	A.	NEW YORK	AB.	H.	PO.	A.
Bohne, 3b	4	2	1	4	Burns, lf	3	0	2	0
Bres'ler, 1b	4	1	14	1	Bancr'ft, ss	4	1	4	1
Roush, cf	3	1	1	0	Frisch, 2b	3	1	7	6
Duncan, lf	3	1	0	0	Young, rf	3	1	4	0
Fons'a, 2b	4	0	1	4	Kelly, 1b	4	2	11	0
See, rf	4	2	3	0	King, cf	2	0	2	0
Crane, ss	3	0	0	4	Walker, cf	2	0	1	0
Wingo, c	4	0	3	2	Rapp, 3b	4	0	0	5
Coumbe, p	2	1	1	0	Snyder, c	3	1	1	0
Napier, p	0	0	0	1	Toney, p	0	0	0	0
xKopf	1	0	0	0	xBrown	1	1	0	0
Rogge, p	0	0	0	1	Ryan, p	2	0	0	0
xHarg've	1	0	0	0					
Totals	33	8	24	17	Totals	31	7	27	12

xKopf batted for Napier in seventh.
xHargrave batted for Rogge in ninth.
xBrowne batted for Toney in fifth.

Score by innings:

Cincinnati	0	0	0	0	4	0	0	0	0	—4
New York	2	0	0	0	5	0	0	0	x	—7

Summary—Runs: Bohne, See, Crane, Coumbe, Bancroft, Frisch, 2; Young, 2; Snyder, Browne. Errors: Rousch, Fonseca. Two-base hits: Bressler, Browne and Rousch. Three-base hit: Frisch. Home run: See. Stolen base: Burns. Sacrifice hit: Rousch. Double play: Rapp to Frisch to Kelly. Left on bases: New York, 5; Cincinnati, 5. Base on balls: Off Toney, 1; off Ryan, 1; off Coumbe, 4; off Rogge, 1. Hits: Off Toney, 6 in 5 innings; off Coumbe, 5 in 4 1-3 innings; off Napier, 1 in 1 2-3 inning. Struck out: By Coumbe, 1; by Napier, 1; by Rogge, 1. Wild pitch: Napier. Winning pitcher: Toney. Losing pitcher: Coumbe. Umpires: Brennan and Emslie. Time: 1:42.

Speaker Says Americanism Is B'nai B'rith Principle

Americanism is the cardinal principle of B'nai B'rith, which is not a secret order, Gustavus Loevinger of Minneapolis, vice president of District No. 6, which includes Omaha, declared Sunday at the mass meeting of the lodge in the Hotel Fontenelle.

Madame S. Pisko, executive secretary of the Jewish Consumptive hospital in Denver, gave an illustrated lecture on the work of that institution. Henry Monsky, Omaha attorney, spoke on the $50,000 Jewish welfare drive, which opened today. Harry Lapidus presided.

Bee Want Ads Are Business Getters.

Tigers Trim Senators, 17 to 11 In Batting Bee

One Home Run, Eight Triples And Same Number of Two-Base Clouts Included in 35 Hits Made.

Detroit, May 16.—Detroit and Washington engaged in a batting bee today, the Tigers winning, 17 to 11. Eight two-base hits, eight triples and a home run were included in the 35 hits made by the two teams. The visitors drove Middleton out of the box in the second, but Shaw and Schacht suffered the same fate.

WASHINGTON	AB.	H.	PO.	A.	DETROIT	AB.	H.	PO.	A.
Judge, 1b	5	3	10	1	Young, 2b	3	0	3	4
Lewis, lf	5	3	1	0	Bush, ss	4	2	2	4
Rice, cf	5	0	2	0	Cobb, cf	5	4	3	0
Brower, rf	3	3	1	1	Heil'ann, rf	3	2	4	0
Miller, rf	1	0	0	0	Shor'en, lf	3	2	2	0
Harris, 2b	5	1	4	4	Fl'ste'd, lf	1	0	0	0
Shanks, 3b	5	2	0	0	Blue, 1b	5	2	11	0
O'Ro'ke, ss	5	0	3	3	Jones, 3b	4	3	0	1
Ghar'ty, c	2	1	1	1	Sar'ent, 3b	1	1	0	1
Brott'm, c	2	0	1	1	Bass'ler, c	4	2	2	0
Shaw, p	2	1	1	2	Woodall, c	1	0	0	0
Schacht, p	1	0	0	0	Mid'eton, p	1	0	0	0
Court'y, p	1	1	0	2	Cole, p	4	2	0	2
xEllerbe	1	0	0	0	Totals	39	20	27	12
Totals	43	15	24	15					

Score by innings:

Washington	2	4	1	0	0	0	0	4	0	—11
Detroit	4	0	1	6	0	4	2	0	x	—17

Summary—Runs: Judge, 2; Lewis, 2; Rice, Brower, Miller, Shanks, Gharrity, Shaw, Courtney, Young, Bush, 3; Cobb, 4; Heilmann, 3; Shorten, Blue, 2; Jones, Bressler, Cole. Errors: Rice, Shanks, O'Rourke, 2; Young. Two-base hits: Shaw, Shanks, 2; Cole, Shorten, Cobb, Judge. Three-base hits: Lewis, Brower, Judge, Blue, Shorten, Cole, Cobb, Harris. Home run: Heilmann. Stolen base: Cobb. Sacrifice hits: Rice, Gharrity, Heilmann. Double plays: Harris to Judge; Bush to Young to Blue; Harris to O'Rourke to Judge. Left on bases: Washington, 7; Detroit, 4. Base on balls: Off Cole, 3; off Shaw, 3; off Schacht, 2. Hits: Off Middleton, 6 in 1 2-3 inning; off Cole, 9 in 7 1-3 innings; off Shaw, 9 in 3 innings (none out in fourth); off Schacht, 6 in 2 2-3 innings; off Courtney, 3 in 3 1-3 innings. Struck out: By Middleton, 1; by Courtney, 1. Balk: Middletone. Winning pitcher: Cole. Losing pitcher: Schacht. Umpires: Connolly and Moriarity. Time: 2:13.

Red Sox, 10; Browns, 5.

St. Louis, May 16.—St. Louis pitchers were wild today and Boston batted out an easy victory, 10 to 5. Hendryx and Pratt led the attack, the former driving in five runs and the latter, three. Each hit doubles with the bases full, scoring three men in both instances. Score:

BOSTON	AB.	H.	PO.	A.	ST. LOUIS	AB.	H.	PO.	A.
Vitt, 3b	2	1	3	4	Tobin, rf	3	0	2	0
Menosky, lf	4	1	3	0	Gerber, ss	4	1	6	5
Pratt, 2b	3	2	2	2	Willia's, lf	3	1	0	0
Hendr'x, rf	5	2	2	1	Jacob'n, 1b	4	3	10	2
McIn'is, 1b	5	1	9	0	M'Ma'us, 3b	5	0	4	2
Scott, ss	3	0	1	4	Smith, cf	4	3	2	0
Collins, cf	4	1	4	0	Lee, 2b	3	1	1	1
Ruel, c	4	1	3	1	Bill'gs, c	4	1	2	0
Bush, p	4	2	0	2	Soth'ron, p	3	0	0	3
					Bayne, p	0	0	0	0
Totals	34	11	27	14	DeBerry, p	0	0	0	0
					Va'gil'er, p	0	0	0	0
					xSevereid	1	0	0	0
					Totals	34	10	27	13

xSevereid batted for Vangilder in ninth.

Score by innings:

Boston	0	0	0	1	0	1	4	0	2	—10
St. Louis	0	0	0	2	0	2	0	0	1	—5

Summary—Runs: Vitt, 2; Menosky, 2; Pratt, 3; McInnis, Ruel, Bush, Tobin, 2; Gerber, Jacobson, McManus. Errors: none. Two-base hits: Hendryx, 2; Pratt, McInnis, Williams, Smith, Jacobson. Stolen bases: Pratt. Sacrifice hits: Collins, Bush, Williams. Double play: Gerber to Jacobson. Left on bases: Boston, 8; St. Louis, 9. Base on balls: Off Bush, 5; off Sothoron, 4; off De Berry, 3; off Vangilder, 1. Hits: Off Sothoron, 6 in 6 1-3 innings; off Bayne, 2 in 1-3 inning; off De Berry, 3 in 1 2-3 inning; off Vangilder, 0 in 2-3 inning. Hit by pitched ball: By Bush, Gerber. Struck out: By Bush, 1; by Sothoron, 5. Wild pitch: De Berry. Losing pitcher: Sothoron. Umpires: Hildebrand and Evans. Time: 2:08.

Yankees, 6; Indians, 3.

Cleveland, May 16. — Mails' error of omission in the first and of commission in the ninth caused Cleveland to lose its third straight contest to New York, today's score being 6 to 3. During the remainder of the game the southpaw had the Yankee batters at his mercy. Carl Mays made his first appearance here since he threw the ball which killed Shortstop Ray Chapman at the Polo grounds last August. He was greeted with applause when he went to bat. Score:

NEW YORK	AB.	H.	PO.	A.	CLEVELAND	AB.	H.	PO.	A.
Roth, cf	3	0	1	0	Ja'ieson, lf	5	2	2	0
Pe'pa'h, ss	5	0	0	3	Johns'n, 1b	5	1	7	0
Ruth, lf	5	1	2	0	Speaker, cf	5	2	2	0
Pipp, 1b	4	1	15	0	Smith, rf	3	1	1	0
Meusel, rf	4	2	3	0	Gardner, 3b	4	1	3	1
Baker, 3b	3	1	0	2	Sewell, ss	4	1	2	4
Ward, 2b	4	1	3	2	Step'n'n, 2b	4	1	4	2
Schang, c	3	1	3	1	O'Neill, c	2	0	5	1
Mays, p	4	2	0	2	Mails, p	3	0	1	1
Totals	35	9	27	10	Totals	35	9	27	9

Score by innings:

New York	3	0	0	0	0	0	0	0	3	—6
Cleveland	0	2	1	0	0	0	0	0	0	—3

Summary—Runs: Roth, Peckinpaugh, 2; Meusel, Ward, Schang, Speaker, Stephenson, O'Neill. Errors: Stephenson, 2; Mails. Two-base hits: Schang, Speaker, Gardner, Stephenson. Three-base hit: Ruth. Home run: Meusel. Stolen base: Baker. Sacrifice hits: Baker, Schang, Roth, Smith. Double play: Stephenson to Sewell to Johnston. Left on bases: New York, 7; Cleveland, 9. Base on balls: Off Mays, 3; off Mails, 2. Struck out: By Mays, 3; by Mails, 5. Wild pitch: Mails. Umpires: Wilson, Dineen and Nallin. Time: 2:00.

White Sox, 5; Athletics, 4.

Chicago, May 16.—Urban Faber replaced Kerr today when Philadelphia threatened, checked the rally and won his fourth consecutive victory, the score being 5 to 4 in favor of Chicago. The locals took the lead, but were tied when a base on balls and Perkins' homer scored two runs. Chicago then went ahead, but Kerr's wildness, coupled with a hit by C. Walker, tied the count again. Falk's double and a sacrifice fly by Sheely scored the winning run.

PHILAD'LPHIA	AB.	H.	PO.	A.	CHICAGO	AB.	H.	PO.	A.
Dykes, 2b	3	2	1	2	Johns'n, ss	3	2	0	6
Witt, rf	2	1	0	0	Mulli'n, 3b	3	0	0	2
Welch, rf	0	0	0	0	Collins, 2b	4	1	4	5
Dugan, 3b	3	1	1	3	Hooper, rf	3	1	3	0
CWal'er, lf	4	2	2	0	Falk, lf	3	1	2	0
JWal'er, 1b	4	0	11	1	Strunk, cf	3	1	1	0
Perkins, c	4	1	5	2	Sheely, 1b	3	0	14	1
FWal'er, cf	3	1	2	0	Schalk, c	4	2	3	1
Gallo'y, ss	4	1	2	3	Kerr, p	2	1	0	2
Perry, p	3	0	0	3	Faber, p	1	0	0	1
Totals	30	9	24	14	Totals	29	9	27	18

Score by innings:

Philadelphia	0	0	0	0	0	2	2	0	0	—4
Chicago	0	0	1	0	1	2	0	1	x	—5

Summary—Runs: Dykes, Welch, J. Walker, Perkins, Johnson, Strunk, Falk, 2; Kerr. Error: None. Two-base hits: Johnson, Hooper, Falk. Three-base hit: Kerr. Home run: Perkins. Stolen base: Schalk. Sacrifice hits: Witt, Mulligan, Johnson, Dugan, Strunk, Sheely, Welch. Double plays: Kerr to Sheely to Schalk; Johnson to Collins to Schalk. Left on bases: Philadelphia, 10; Chicago, 7. Base on balls: Off Kerr, 7; off Perry, 3; off Faber, 1. Hits: Off Kerr, 8 in 8 1-3 innings; off Faber, 1 in 2 2-3 innings. Struck out: By Kerr, 2; by Perry, 4. Winning pitcher: Faber. Umpires: Chill and Owens. Time: 1:52.

St. Joseph Trims Tulsa Oilers, 8-7

Tulsa, Okl., May 16.—St. Joseph again defeated Tulsa, 8 to 7, today. The score:

ST. JOSEPH	AB.	H.	PO.	A.	TULSA	AB.	H.	PO.	A.
Con'lly, 3b	4	3	2	1	Burke, cf	4	1	2	0
Corrid'n, rf	5	1	0	0	Tho'p'n, 3b	4	2	1	4
Fisher, lf	5	1	2	0	Wuffli, 2b	5	2	3	4
B'no'itz, cf	5	1	2	0	Davis, rf	5	3	1	0
Beatty, 1b	4	0	10	0	Parker, 1b	2	0	9	0
M'Do'ld, ss	4	3	2	2	Bennett, lf	4	1	3	1
Nufer, 2b	4	3	5	3	M'Gin'is, ss	3	0	3	3
Owens, c	4	2	4	0	Heving, c	5	2	4	1
Wilkus, p	1	0	0	5	Adams, p	3	2	0	0
Allison, p	1	0	0	0	Harris, p	2	0	1	0
Totals	37	14	27	11	Totals	37	13	27	13

Score by innings:

St. Joseph	0	1	0	0	2	4	0	0	1	—8
Tulsa	0	0	1	0	3	2	1	0	0	—7

Summary—Runs: Corriden, Bonowitz, McDonald, 2; Nufer, 2; Owens, 2; Burke, Thompson, 2; Wuffli, Heving, 2; Adams. Errors: Connolly, Burke, Davis. Two-base hits: Heving, Owens, Bonowitz, Davis, McDonald. Three-base hit: Thompson. Home run: McDonald. Sacrifice hits: Connolly, Burke, Parker, 2; Beatty, Wilkus. Stolen bases: Nufer, Bennett. Double plays: Nufer to McDonald to Beatty; Heving to Wuffli. Hits and runs: Off Wilkus, 11 and 6 in 5 2-3 innings; off Adams, 10 and 7 in 6 innings. Base on balls: Off Adams, 1; off Wilkus, 3; off Allison, 1. Struck out: By Adams, 3; by Wilkus, 1; by Allison, 2. Hit by pitched ball: By Allison, Bennett. Left on bases: Tulsa, 11; St. Joseph, 6. Umpires: Anderson and Becker. Time: 1:55.

"Wee" Ludolph To Join Booster Clan

San Francisco, May 16.—"Wee" Ludolph, pitcher, has been sent to the Des Moines Western league team and Edward Anfinson, catcher, has been turned over to the Victoria (B. C.), team of the Pacific International league, the San Francisco club of the Pacific Base Ball league announced today.

Berlin Chess Players to Compete in Havana Games

New York, May 16.—Word was received today from Berlin that several prominent chess players had expressed willingness to take part in the proposed international chess-masters tournament in Havana next January.

Bargains Tires

Phone Atlantic 3032.

GET OUR PRICES BEFORE YOU BUY CORD or FABRIC, all sizes.

Sprague Tire Co.

18th and Cuming Sts.

Tires for Fords, $7.50 to $20.00

Retail Dept. open 7 a. m. to 11 p. m. Seven days a week.

You'll enjoy the sport of rolling 'em with P. A.!

FIRST thing you do next—go get some makin's papers and some Prince Albert tobacco and puff away on a home made cigarette that will hit on all cylinders every time the clock ticks!

No use sitting-by and saying maybe you'll cash this hunch tomorrow. Do it while the going's good; for, man-o-man, you can't figure out what you're passing by! Such flavor, such coolness, such more-ish-ness—well, the only way to get the words emphatic enough is to go to it and know yourself!

And, besides Prince Albert's delightful flavor, there's its freedom from bite and parch which is cut out by our exclusive patented process! Certainly—you smoke P. A. from sun up till you slip between the sheets without a come-back.

Prince Albert is the tobacco that revolutionized pipe smoking. If you never could smoke a pipe—forget it! You can—AND YOU WILL—if you use Prince Albert for packing! It's a revelation for pipes as well as for rolling cigarettes!

Prince Albert is sold in toppy red bags, tidy red tins, handsome pound and half pound tin humidors and in the pound crystal glass humidor with sponge moistener top that keeps the tobacco in such perfect condition.

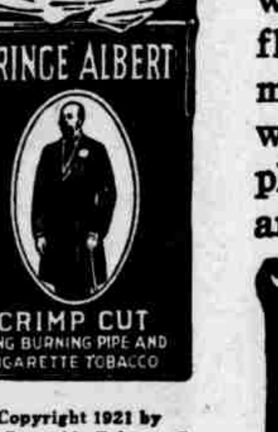

Copyright 1921 by R. J. Reynolds Tobacco Co. Winston-Salem, N. C.

PRINCE ALBERT

the national joy smoke