

# Can You Use a \$7,800 Home or One of the 26 Other Awards in The Bee \$25,000 H. Y. S. Club

## ENTER THE H. Y. S. CLUB TODAY AND SHARE IN THIS ARRAY OF AWARDS

### The Second Capital Award

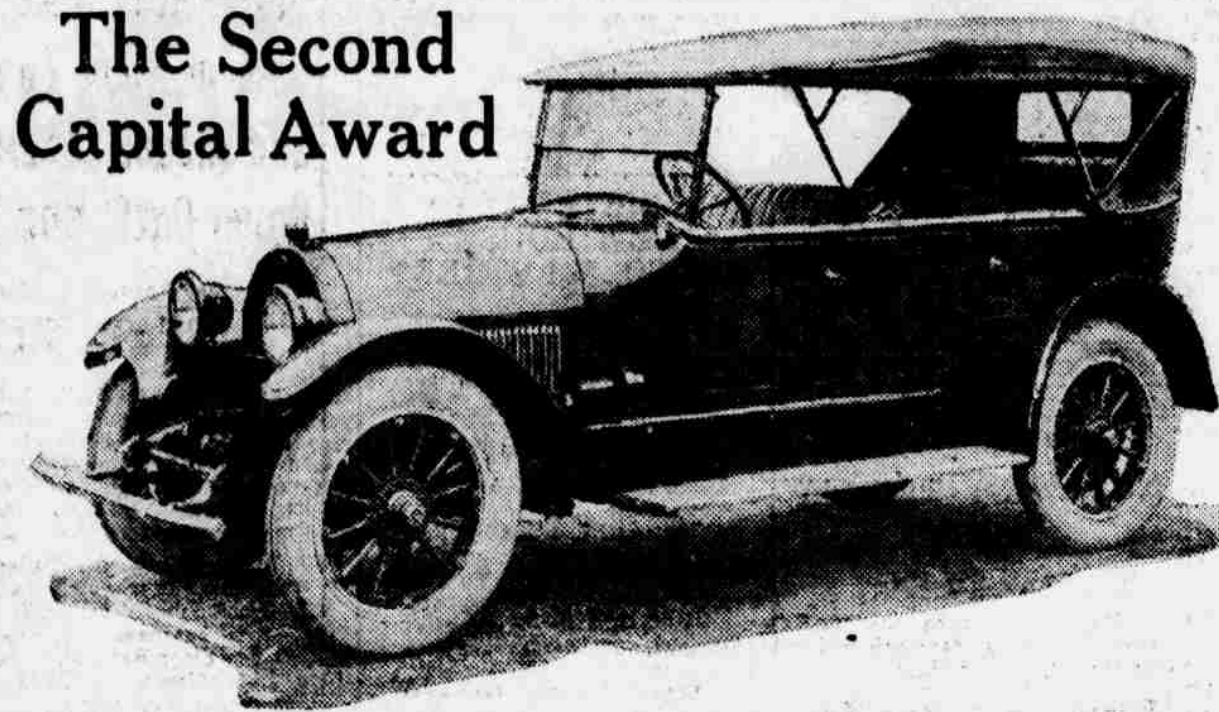

THIS \$4,400.00 7-PASSENGER CADILLAC AUTOMOBILE IS THE SECOND CAPITAL AWARD. Purchased from the J. H. Hansen Cadillac Co., where it is now on display.

### \$7.50 Per Year

### The New Price of The Daily and Sunday BEE

### By Mail Only

This is your opportunity to start in the H. Y. S. Club and pile up a big count of votes. The time to do it is now, while the best extra vote offer is in effect.

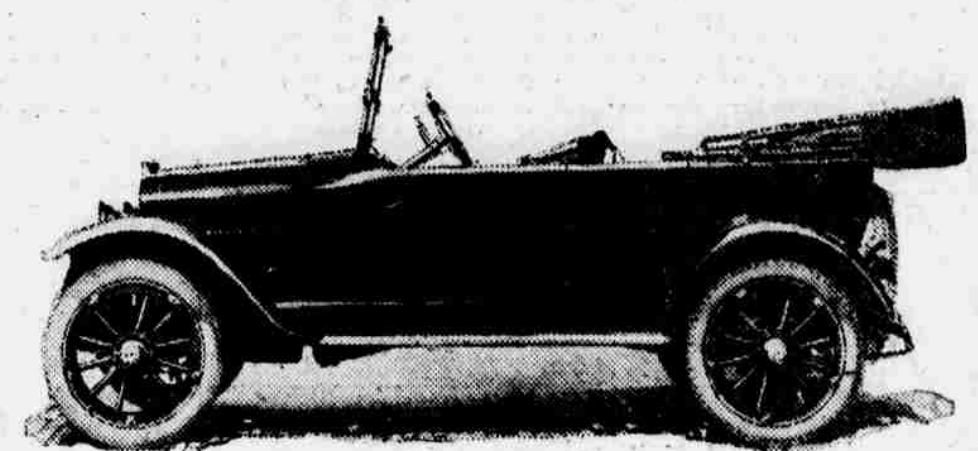

Eight of these \$1,115.00 Maxwell touring cars are the First District Prizes in each of the eight districts

Purchased from the Omaha Auto Sales Company, Where They Are Now on Display.

## Opportunity of Winning Valuable Awards Is Presented to All

Enter the Club Now While the 100,000 Extra Vote Offer Is On—Why Not Win One of the Awards for Yourself?

If you think the \$25,000.00 Help Yourself Club campaign is a thing that other people would interest themselves in, why don't you interest YOURSELF in it?

There is a loud rap on YOUR door right NOW. Opportunity is knocking. This knock is the opportunity for you to win that \$7,800.00 Home, that \$4,400.00 Cadillac Touring Car, that \$1,500.00 Building and Loan Deposit Certificate, or one of the eight \$1,115.00 Maxwell Touring Cars and 16 other Building and Loan awards to be made by The Bee.

We are not speaking of the other fellow who reads this story. We are talking straight from the shoulder to YOU.

You are not particularly interested in seeing someone else win that Home or that Cadillac—but you do admire the person who is enterprising enough to get out among his friends and in a few weeks do enough work to win awards that are small fortunes in themselves. You, undoubtedly, would be among the first to congratulate a winner. And you may wonder, some day, why you did not get into the campaign and win one of these huge awards for yourself. YOU CAN WIN.

This \$25,000.00 "Help Yourself" campaign is all that the name implies and is one of the opportunities that the average person does not often meet. The only "secret" of success in any proposition is the foresight and enterprise of those who GRASP an opportunity when it is presented. The opportunity to win these big awards is presented to you TODAY. If your name is entered as a member, start today. See your friends and get them to give their subscriptions to you. The campaign is virtually just starting and does not close until June 25. Plenty of time for anyone who really appreciates the fact that success is the result of consistent effort.

If your name is not entered, fill out the entry blank on this page and mail it to the H. Y. S. Manager of The Bee. You will then be supplied with all necessary forms.

### REDUCTION IN PRICE

The reduction in price just made by The Bee for the Daily and Sunday, by mail, from \$9.00 to \$7.50, makes it an easy matter to secure subscriptions. This reduction also applies to the Sunday only, by mail. The price was formerly \$4.00. It is now \$2.50 per year.

### EXTRA VOTE OFFER

The extra vote offer, which is now in force, is positively the largest extra vote offer that will be made during the campaign. If you turn in as much as \$25.00 in subscription payments during this offer you will receive 100,000 extra votes. These votes are in addition to the regular votes as shown in the schedule. Every dollar above \$25.00 turned in, will earn you 4,000 extra votes—for example, \$26.00 will receive 104,000 extra votes, \$27.00 will get 108,000 extra votes, etc.

### STANDING OF CLUB MEMBERS

The standings of the club members as they appear in this issue, include only the votes that were received and counted at this office up to Monday, May 3, p. m. The standings will be changed again in Saturday's paper and will include the votes that were received and counted at this office before 3 p. m., Thursday, April 28.

### BURROUGHS ADDING MACHINE USED

In order to insure accuracy, a Burroughs Adding Machine is used in tabulating the votes.

### Campaign Closes June 25th, 1921

THIS IS the 10-vote free coupon. Save it for yourself or some club member. A club member can secure these votes in their own district or from any other district.

## The Omaha Bee Help Yourself Club

Not good after May 8, 1921. Must be voted or mailed on or before above expiration date.

### 10 FREE VOTES FOR

Street No. \_\_\_\_\_ Dist. No. \_\_\_\_\_  
City \_\_\_\_\_ State \_\_\_\_\_  
Good for 10 free votes when sent to the H. Y. S. Club on or before above date. No coupon will be transferred to another after being received at the office of The Bee.

## Extra Vote Offer Closes May 14, 1921

### DISTRICT NO. 1

Will include all territory inside the city limits of Omaha south of Pacific street, west of the river to Seventy-second street, including Rainier, Bellevue, Fort Crook and Avery.  
One \$1,115.00 Maxwell, one \$200.00 B. & L. Deposit and one \$100.00 B. & L. Deposit will be awarded in this district.

R. W. Sage, 2519 S. 33rd St. .... 9,040  
Mrs. G. W. Peck, 2010 Spring St. .... 5,040  
Mrs. C. A. Christensen, 322 Cedar, 15,110  
Ernest Henningsen, 2015 S. 10th St. .... 30,500  
Martha Ebert, 2402 Poppleton ..... 5,170  
Mrs. Thomas Seitz, 2318 1 St. .... 5,410  
Mrs. Pearl Stanley, 1927 S. 12th ..... 5,480  
V. Finocchiaro, 311 Woolworth ..... 5,170  
Frank Kennen, 1509 S. 26th St. .... 5,270  
John Salerno, 728 Pierce St. .... 5,280  
Thomas D. Sullivan, 4018 S. 27th ..... 5,040  
Frank Sterba, 129 E. 8th St. Y. .... 5,000  
C. O. Phillips, 1824 Polk St. .... 5,300  
Fred Stroch, 4912 So. Dodge ..... 5,000  
Donald Sinclair, 2305 S. 23rd ..... 5,000  
Miss C. O'Halloran, 2116 S. 24th ..... 5,100  
Ed Julia, 3806 S. 20th ..... 5,450  
William Murray, 3024 S. 24th Ave. .... 5,450  
Mrs. Fred Knauer, Bellevue, Neb. .... 5,100  
Anton Nelson, Avery Neb. .... 5,000  
J. G. Whalen, 1146 S. 32nd ..... 5,100  
Mrs. C. O'Halloran, 2116 S. 24th ..... 5,100  
Mrs. J. N. Williams, 3608 S. 22d ..... 5,000  
Pete Placach, 5406 S. 30th ..... 5,000  
Bernice Wawer, 2926 S. 1st ..... 5,000  
Valerie Madura, 4621 S. 32d ..... 5,400  
Mabel Garrett, 5215 Bancroft ..... 5,000  
Mrs. Alfred Pederson, 2015 Dorcas ..... 5,000  
Mrs. F. Marecek, 5218 S. 20th St. .... 5,110  
Theo. A. Isaacson, 2317 S. 31st ..... 5,110  
Mrs. Anna Ruppert, 2014 Martha ..... 5,100  
Mrs. C. Kaeth, 1822 Bancroft ..... 5,100  
John Kwiatkowski, 2307 Oak ..... 5,110  
Mrs. Katy Truesdell, 4256 E. 18th ..... 5,000  
Joseph Miklas, 3602 Spring ..... 5,000  
Mrs. Katherine Haves, 3024 S. 18th St. .... 5,010  
James Chilo, 1245 S. 14th ..... 5,000  
Miss C. O'Halloran, 2116 S. 24th ..... 5,000  
H. Hakenlof, 2323 Monroe ..... 5,020  
Iva Siegel, 1724 Dorcas ..... 5,000  
G. H. Evans, 4550 S. 40th ..... 5,000

### DISTRICT NO. 2

Will include all territory inside the city limits of Omaha and on, and north of Pacific street, west of the river to Eighty-third street and as far north as Maple street.  
One \$1,115.00 Maxwell, one \$200.00 B. & L. Deposit and one \$100.00 B. & L. Deposit will be awarded in this district.

W. Hendee, 4204 Burdette ..... 5,000  
Fred G. Witte, 3317 Seward ..... 7,100  
Mrs. C. J. Hubbard, 3104 Park ..... 5,100  
A. D. Klein, Jr., 4806 Dodge ..... 5,240  
Kolye Morrell, 544 S. 25th Ave. .... 15,750  
Mrs. J. H. Smith, 2510 Howard ..... 5,000  
James Addison, 2411 N. 18th ..... 6,250  
W. J. Zier, 3814 Decatur ..... 5,340  
Mrs. John Bauer, 1004 S. 24th ..... 5,300  
Dr. Frank J. Smith, Blackstone ..... 30,610  
Louis J. Schmitt, 119 N. 20th ..... 5,200  
Mildred Platt, 2714 Webster ..... 10,580  
Mrs. Anna Morenelli, 828 S. 21st ..... 5,350  
Fred Koepf, 220 N. 19th ..... 5,000  
A. Hicks, 2716 Miami ..... 5,170

W. Hendee, 4204 Burdette ..... 5,000

Fred G. Witte, 3317 Seward ..... 7,100

Mrs. C. J. Hubbard, 3104 Park ..... 5,100

A. D. Klein, Jr., 4806 Dodge ..... 5,240

Kolye Morrell, 544 S. 25th Ave. .... 15,750

Mrs. J. H. Smith, 2510 Howard ..... 5,000

James Addison, 2411 N. 18th ..... 6,250

W. J. Zier, 3814 Decatur ..... 5,340

Mrs. John Bauer, 1004 S. 24th ..... 5,300

Dr. Frank J. Smith, Blackstone ..... 30,610

Louis J. Schmitt, 119 N. 20th ..... 5,200

Mildred Platt, 2714 Webster ..... 10,580

Mrs. Anna Morenelli, 828 S. 21st ..... 5,350

Fred Koepf, 220 N. 19th ..... 5,000

A. Hicks, 2716 Miami ..... 5,170

W. Hendee, 4204 Burdette ..... 5,000

Fred G. Witte, 3317 Seward ..... 7,100

Mrs. C. J. Hubbard, 3104 Park ..... 5,100

A. D. Klein, Jr., 4806 Dodge ..... 5,240

Kolye Morrell, 544 S. 25th Ave. .... 15,750

Mrs. J. H. Smith, 2510 Howard ..... 5,000

James Addison, 2411 N. 18th ..... 6,250

W. J. Zier, 3814 Decatur ..... 5,340

Mrs. John Bauer, 1004 S. 24th ..... 5,300

Dr. Frank J. Smith, Blackstone ..... 30,610

Louis J. Schmitt, 119 N. 20th ..... 5,200

Mildred Platt, 2714 Webster ..... 10,580

Mrs. Anna Morenelli, 828 S. 21st ..... 5,350

Fred Koepf, 220 N. 19th ..... 5,000

A. Hicks, 2716 Miami ..... 5,170

W. Hendee, 4204 Burdette ..... 5,000

Fred G. Witte, 3317 Seward ..... 7,100

Mrs. C. J. Hubbard, 3104 Park ..... 5,100

A. D. Klein, Jr., 4806 Dodge ..... 5,240

Kolye Morrell, 544 S. 25th Ave. .... 15,750

Mrs. J. H. Smith, 2510 Howard ..... 5,000

James Addison, 2411 N. 18th ..... 6,250

W. J. Zier, 3814 Decatur ..... 5,340

Mrs. John Bauer, 1004 S. 24th ..... 5,300

Dr. Frank J. Smith, Blackstone ..... 30,610

Louis J. Schmitt, 119 N. 20th ..... 5,200

Mildred Platt, 2714 Webster ..... 10,580

Mrs. Anna Morenelli, 828 S. 21st ..... 5,350

Fred Koepf, 220 N. 19th ..... 5,000

A. Hicks, 2716 Miami ..... 5,170

W. Hendee, 4204 Burdette ..... 5,000

Fred G. Witte, 3317 Seward ..... 7,100

Mrs. C. J. Hubbard, 3104 Park ..... 5,100

A. D. Klein, Jr., 4806 Dodge ..... 5,240

Kolye Morrell, 544 S. 25th Ave. .... 15,750

Mrs. J. H. Smith, 2510 Howard ..... 5,000

R. H. Achley, 2507 N. 24th ..... 5,100  
Roy Williams, 2520 Hamilton ..... 5,000  
Mrs. Emily Winner, 119 N. 20th ..... 5,300  
Hedwig Michel, 2411 N. 58th ..... 5,000  
Miss G. Levin, 2081 N. 19th ..... 5,100  
Louis Ewitt, 2771 Burt ..... 5,000  
L. W. Perkins, 3218 Decatur ..... 5,000  
R. E. Holbrook, 3356 Pacific ..... 5,240  
Martin Troutfelt, 2435 Hamilton ..... 5,070  
Herman Nachshorn, 413 N. 18th ..... 5,000  
Deeale D. Harrison, 2587 Douglas ..... 11,150  
Mrs. C. L. Mcintosh, 4100 Chicago ..... 5,150  
C. A. Wier, 1916 Charles ..... 5,000  
C. F. Slosson, Jr., 4908 Cumming ..... 5,170  
Chester Hodder, 2304 N. 40th Ave. .... 5,020  
J. C. Ashmore, 813 N. 24th ..... 5,150  
Ida Karabek, 1433 N. 20th St. .... 5,310  
James Sauters, 1412 Sherwood ..... 5,000  
J. K. McIntosh, 4100 Chicago ..... 5,150  
C. J. Mahoney, 124 S. 31st ..... 5,000  
Mrs. Mary Engel, 2705 Cumming ..... 5,050  
Walker Thompson, 191 N. 31st Ave. .... 5,010  
Mrs. A. E. Wack, 2222 Howard ..... 5,110  
Mrs. E. English, 1602 S. 24th Ave. .... 5,100  
Harold Anderson, 2116 Marcy ..... 5,020  
O. T. Peterson, 3009 Harney ..... 5,470  
Martin J. Dineen, 958 N. 28th ..... 5,160  
Mrs. Chas. Peltz, 1614 N. 30th ..... 5,200  
Chester Hodder, 2304 N. 40th Ave. .... 5,020  
Mrs. M. A. Smith, 2204 Ave. A. .... 5,170  
Felix S. O'Neil, 2514 Ave. B. .... 5,250  
Mrs. S. O'Connell, 2221 Ave. A. .... 5,000  
Florence Yarrow, 1520 Ave. A. .... 5,000  
H. E. Baker, 3124 Ave. B. .... 5,000  
Rev. A. Gerber, 1835 5th Ave. .... 5,150  
Mrs. F. C. Catlin, 129 4th St. .... 5,360  
A. W. Geiger, Jr., 428 Damon ..... 5,480  
Dorothy Lenihan, 525 Harrison St. .... 5,810  
Mrs. Ada McLaughlin, 1908 S. Ave. .... 5,110  
Harold O. De Vol, 1012 7th Ave. .... 5,410  
Mrs. W. J. Reints, 1222 5th Ave. .... 5,100  
Wm. Kneisel, 631 W. Bwy. .... 5,200  
Lawrence C. De Vol, 248 Ave. A. .... 5,000  
R. P. Bolin, 2003 4th Ave. .... 5,360  
Allen Eversight, 446 S. 12th ..... 5,000  
Mrs. E. J. Roberts, 182 S. 15th ..... 5,000  
Dennis Johnson, 1281 E. Pierce ..... 5,000  
Mrs. F. R. Scholer, 541 Mill ..... 5,000  
H. J. Scholer, 541 Mill ..... 5,000  
Van Liddell, 2401 Ave. A. .... 5,000  
A. W. Anderson, 3431 3rd Ave. .... 5,010  
R. D. Edwards, 2210 Ave. C. .... 5,000  
Mrs. F. W. Head, 3431 3rd Ave. .... 5,000  
Harriet Taylor, 2007 Ave. C. .... 5,150  
Mary Cahill, 122 W. Broadway ..... 5,010  
John Kennedy, 1921 4th Ave. .... 5,000  
P. M. Grogan, 2482 Sprague ..... 5,100  
Mrs. L. C. Davis, 1417 Fairmont ..... 5,000  
Mrs. E. J. Roberts, 182 S. 15th ..... 5,000  
Paul Brackney, 20 N. 1st ..... 5,000

### DISTRICT NO. 3

Will include all territory inside the city limits of Omaha on and north of Pacific street, west of the river to Eighty-third street and north to Sargent street, including Florence and the Carter Lake district.  
One \$1,115.00 Maxwell, one \$200.00 B. & L. Deposit and one \$100.00 B. & L. Deposit will be awarded in this district.

Edna Lawrenson, 1711 N. 26th Ave. .... 5,350  
Fred R. Nichols, 3315 N. 24th ..... 5,350  
A. L. Frederick, 2358 Whitmore ..... 15,220  
Mona Harris, 2904 N. 47th Ave. .... 5,100  
Mrs. Fred Schultz, 2416 Stone Ave. .... 5,040  
Ed DeVore, 2967 N. 24th ..... 5,000  
John Kenney, 3212 N. 21st ..... 5,140  
H. J. Emery, 2346 Park ..... 5,000  
Wilbur Gau, 1610 Evans ..... 5,000  
Douglas Connors, 4024 N. 24th ..... 5,000  
Henry Christensen, 6061 Kincaid ..... 5,110  
Lusa Blvd. .... 11,350  
C. D. Schnell, 2453 Crown Point ..... 5,130  
G. J. Emery, 2346 Park ..... 5,000  
Leo Daniels, 2302 Maple ..... 6,130  
W. H. Campbell, 2715 Titus Ave. .... 5,000  
Mrs. W. R. Tedesco, 2939 Lincoln ..... 5,000  
Blvd. .... 5,240  
A. L. Mayer, 2438 Ellison ..... 5,330  
Mrs. L. M. Thirle, 6066 N. 20th ..... 5,100  
Oliver Cole, 4733 N. 48th St. .... 5,400  
Clifford Harrow, 2717 Meridith ..... 5,010  
Mrs. W. W. Davis, 3929 Flor Blvd. .... 10,610  
Louise Shumate, 1484 Seward ..... 5,100  
Mrs. Harry Rogers, 3211 N. 23rd ..... 5,100  
Mrs. J. W. Vance, 3701 Ames ..... 5,000  
C. Hall, 2379 Vance ..... 5,000  
W. E. Shilling, 1478 Pinkney ..... 5,410  
Winifred Travis, 2361 Fowler ..... 5,000

Edna Lawrenson, 1711 N. 26th Ave. .... 5,350

Fred R. Nichols, 3315 N. 24th ..... 5,350

A. L. Frederick, 2358 Whitmore ..... 15,220

Mona Harris, 2904 N. 47th Ave. .... 5,100

Mrs. Fred Schultz, 2416 Stone Ave. .... 5,040

Ed DeVore, 2967 N. 24th ..... 5,000

John Kenney, 3212 N. 21st ..... 5,140

H. J. Emery, 2346 Park ..... 5,000

Wilbur Gau, 1610 Evans ..... 5,000

Douglas Connors, 4024 N. 24th ..... 5,000

Henry Christensen, 6061 Kincaid ..... 5,110

Lusa Blvd. .... 11,350

C. D. Schnell, 2453 Crown Point ..... 5,130

G. J. Emery, 2346 Park ..... 5,000

Leo Daniels, 2302 Maple ..... 6,130

W. H. Campbell, 2715 Titus Ave. .... 5,000

Mrs. W. R. Tedesco, 2939 Lincoln ..... 5,000

Blvd. .... 5,240

A. L. Mayer, 2438 Ellison ..... 5,330

Mrs. L. M. Thirle, 6066 N. 20th ..... 5,100

Oliver Cole, 4733 N. 48th St. .... 5,400

Clifford Harrow, 2717 Meridith ..... 5,010

Mrs. W. W. Davis, 3929 Flor Blvd. .... 10,610

Louise Shumate, 1484 Seward ..... 5,100

Mrs. Harry Rogers, 3211 N. 23rd ..... 5,100

Mrs. J. W. Vance, 3701 Ames ..... 5,000

C. Hall, 2379 Vance ..... 5,000

W. E. Shilling, 1478 Pinkney ..... 5,410

Winifred Travis, 2361 Fowler ..... 5,000

Edna Lawrenson, 1711 N. 26th Ave. .... 5,350

Fred R. Nichols, 3315 N. 24th ..... 5,350

A. L. Frederick, 2358 Whitmore ..... 15,220

Mona Harris, 2904 N. 47th Ave. .... 5,100

Mrs. Fred Schultz, 2416 Stone Ave. .... 5,040

Ed DeVore, 2967 N. 24th ..... 5,000

John Kenney, 3212 N. 21st ..... 5,140

H. J. Emery, 2346 Park ..... 5,000

Wilbur Gau, 1610 Evans ..... 5,000

Douglas Connors, 4024 N. 24th ..... 5,000

Henry Christensen, 6061 Kincaid ..... 5,110

Lusa Blvd. .... 11,350

C. D. Schnell, 2453 Crown Point ..... 5,130

G. J. Emery, 2346 Park ..... 5,000

Leo Daniels, 2302 Maple ..... 6,130

W. H. Campbell, 2715 Titus Ave. .... 5,000

Mrs. W. R. Tedesco, 2939 Lincoln ..... 5,000

Blvd. .... 5,240