Former Emperor Planning To Take Refuge in Spain

Special Train Carrying Former Monarch Will Avoid Austrian Territory and Travel Only At Night.

Chicago Tribune-Omaha Bee Leased Wire.

Paris, April 3.—According to official circles here, former Emperor Charles will leave Steinmanger tonight on a special train, proceeding via Pragerhof, Liabach, Trieste, Venice and Genoa. At the last named city, he will board an Italian destroyer for Barcelona, where he will be the guest of Archduke Leopold Salvator.

The train, which wil avoid Austrian territory, will run only at night.

Two British colonels and French, Italian and Japanese officers will accompany the train.

Hungarian government leaders assured Charles that no monarch will be accepted before advising him beforehand and they pledged themselves to support Prince Otto if the allies permit any member of the Hapsburg family to be enthroned.

An interesting account of former Emperor Charles' arrival in Budapest and his visit to Regent Horthy on Easter, as seen by an eye witness, has just been received by mail at the Paris office of the Chicago Tribune. Attempts to telegraph the story failed, the censor refusing to allow the story to be transmitted.

Travels Third-Class.

The missive from Budapest follows:

"On March 15, former Emperor Charles arrived at Steinamanger, after traveling in a third-class railway car from Vienna. He was accompanied solely by his valet and Count Thomas Erdody. His clothing was such as might be worn by an ordinary tourist, his uniforms being packed in the valet's baggage.

"Charles proceeded to the palace of Bishop Count John Mikes, an old friend. Minister of Public Instruction Joseph Vass was a guest of the bishop and Premier Teleky was in the neighborhood hunting, as a guest of Count Anthony Sigray.

"The bishop summoned Premier Teleky and Military Commandant Baron Lehara for a conference. On Sunday morning Charles, accompanied by Col. Isadore Iramy, motored to Budapest, driving to the palace of the prime minister. There Charles changed his clothes, donning a uniform and sent Colonel Sigray to Regent Horthy to announce his visit. Soon after noon Colonel Irmay went to the royal palace, now occupied by Regent Horthy, and presented himself to Cap. Ladislas Magashazy, aid de camp to Horthy.

Think Messenger Insane.

"Captain, his majesty has arrived today and will call upon the governor at 2 o'clock," said Colonel Irmay.

Magashazy thought the colonel insane and replied pithyingly, "Colone, we await the king reverentially."

At 2 o'cock, Charles, wearing the full dress uniform of a field marshal, left the prime minister's palace carrying a hunting crop. Passing the guard, every sodier saluted, some smilingly and some greeting him as "your majesty" or "sire," the former emperor proceeded briskly to the royal apartments, which he knew so well, without encountering any one.

Admiral Horthy, who was lunching with his family, recognized his former sovereign, because he had served as an aid de camp to Charles before the war. He greeted the former emperor with reverence.

"Vice admiral, transfer all the state power to your crowned king," said Charles, solemnly.

Up to Assembly.

"I am your true subject, but the question can only be settled by the national assembly," Horthy replied.

"The national assembly is merely a revolutionary institution," said the king.

"I cannot discuss that matter," answered Horthy. "I was elected by the assembly and swore to respect the country's law. Without the consent of the assembly no change is possible in political power."

After a long conversation in which he remained standing, Horthy called the political leaders in Budapest, including six members of the cabinet and 12 members of the assembly.

Charles remained in the dining room while the others unanimously agreed to advise the king to depart, holding that the restoration of the Hapsburg dynasty at the present time was impossible.

An half hour later the former emperor motored to Steinamange and Horthy sent Counts Julius and Rassy and Stephen Bethlen to persuade Charles to leave the country.

Pioneer Resident of Iowa Dies at Home of Son Here

Mrs. Eliza Kyle, pioneer resident of Iowa, died at the home of her son, Ira D. Kyle, 204 South Thirty-sixth street. Mrs. Kyle was born in Lewes, England July 25, 1844, having come to this country when she was 8 years old. She lived at Keokuk, Villisca, Griswold and Red Oak, Ia., before coming to Omaha, where she made her home the last 20 years.

Besides her son, she is survived by a brother, Samuel Chatterton, Mansfield, Mo. Funeral services will be held at the son's home this afternoon at 3:30, Rev. Titus Lowe officiating, and at Villisca, Ia., Monday afternoon at 2. Burial will be in Villisca cemetery.

U. S. Radical Publisher Arrested in Mexico City

Mexico City, April 3.—Federal authorities arrested A. R. L. Gale, an American radical, who for more than three years has published a monthly magazine here, which of late has been sharply critical of the Obregon administration.

From official sources it is learned that the United States War department has been advised of the Mexican action and there is a general belief that a request probably will be made for Gale's deportation to the United States where it is alleged he is charged with being an army deserter.

The get-together medium — Bee Want Ads.

THE GUMPS---

FORE!!

Drawn for The Bee by Sidney Smith.
(Copyright, 1921, by Chicago Tribune Co.)

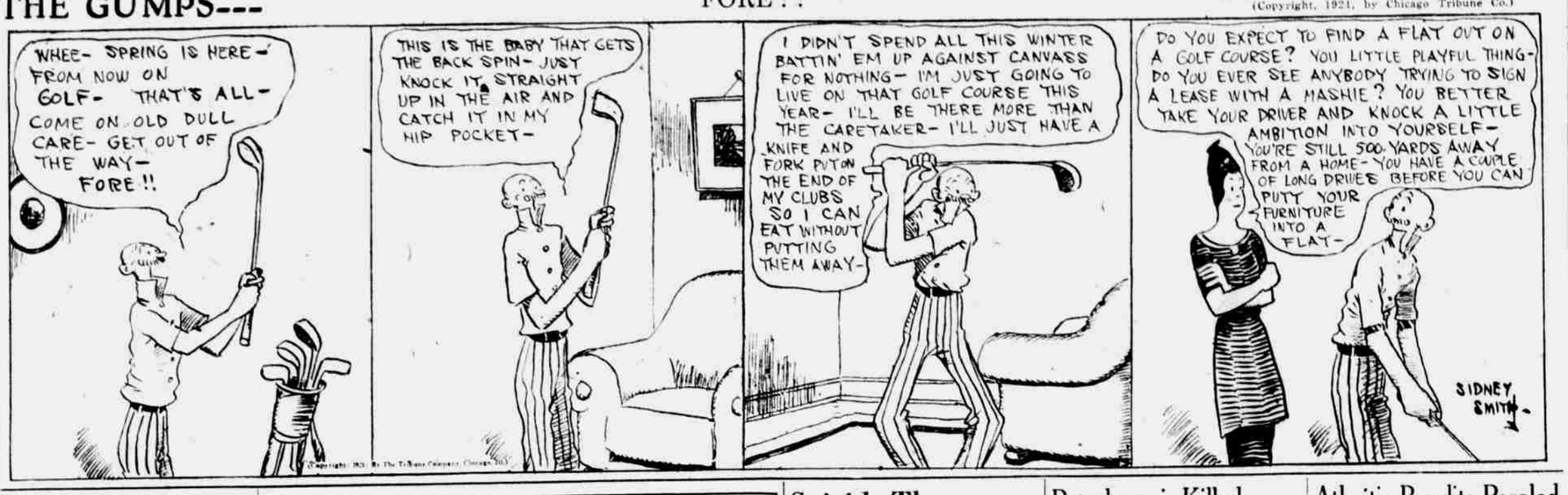

Woman to Serve Out 5-Year Term For Coat Theft

Parole of Omahan's Wife Revoked When Arrested for Shoplifting; Companion Fined in Bluffs Court.

Mrs. Rose King, wife of F. R. King, Omaha was ordered Saturday to be taken to the woman's reformatory at Rockwell City, Ia., to serve the remainder of her sentence of five years for stealing a $600 sealskin coat from the Beno store in Council Bluffs in the autumn of 1919. She was paroled at the time to the custody of her husband and the revocation of the parole followed her arrest on March 24 in company with Mrs. Anna Nechtnable, another Omaha woman, for shoplifting. Mrs. Nechtnable entered a plea of guilty in Council Bluffs police court Friday and was fined $100 and costs.

Mrs. King has been under $1,000 bonds since spending the first night in the city jail, and was called before Judge Wheeler Saturday morning.

Officer Testifies.

The testimony of Officer Weimar, who arrested her and her companion after they raided the Peoples Department store, the Joe W. Smith store and the Woolworth 10-cent store, was taken and substantiated the parole violation. Mrs. King protested her innocence and threw the whole responsibility for the thefts upon Mrs. Nechtnable.

Throughout the long ordeal Mrs. King's husband sat by her side, manifesting his love by softly stroking her hand. He told the court of the good record made by his wife in her effort to comply with the parole conditions. When Judge Wheeler's decision was announced the woman fell, half fainting, into his arms.

Stole Coat From Store.

Mrs. King's original offense was committed jointly with Mrs. L. Winchel, wife of a railroad official. Mrs. Winchell is now ni Chicago with her husband, to whose custody she was paroled.

Mrs. Winchell admitted that she stole the coat from the Beno store to wear to the Ak-Sar-Ben ball after her mother had given her a $130 ball dress. The women were caught almost in the act, the coat recovered after a long chase which ended when they were found hiding in an outhouse in the Illinois Central railroad district.

Judge Wheeler in revoking the parole, sharply criticized the parole law, declaring that while it sometimes was productive of good it was frequently the source of real evil to the community.

Four Prisoners Pardoned Since Harding Took Office

Washington, April 3.—Four pardons and 24 commutations of the sentences have been granted by President Harding since his inauguration. The majority of the commutations, it was learned, were for prisoners convicted of violations of the prohibition laws and illicit distilling, but no prisoners were pardoned for such offenses.

Of the prisoners of whose sentences have been commuted, nine were convicted for violation of the prohibition laws, six for illicit distilling and the rest for the use of the mails to defraud and violations of the Mann act.

Pardons extended were for offenses against the national bankruptcy act, carrying concealed weapons and forgery.

Searching Parties Seek Victims of Ship Collision

Seattle, Wash., April 3.—Searching parties left Seattle and Port Townsend, Wash., for the vicinity of Point Washington on the Strait of Juan De Fuca in an effort to recover bodies of the victims of the sinking passenger liner Governor yesterday. The missing list of 10 was unchanged. Federal inspectors continued their investigation into the collision between the freighter West Hartland and the Governor, in which the Governor was sunk.

Girl Says Tam Has Wife But Failed to Tell Her; Asks $5,000

Miss Attrill Allen, Pottawattamie county young woman, has called Tam Vesey, neighbor boy, but not a descendant of Tam O'Shanter, to come into district court and make public atonement for the wrong she says he has done her. Miss Allen asks the court to require Tam to pay her $5,000 as the price of the advantage he took under promise of marriage.

She says he posed as a young man without martial ties when he ardently wooed her, but that she has since discovered he is a married man with a nice little family. She asks the court to award her 6 per cent on the $5,000 judgment from May 1, last year, when the unfortunate love afafir is said to have culminated.

More Truth Than Poetry

By JAMES J. MONTAGUE.

ESSAY ON POLITENESS

Don't snarl at the fellow who walks on your feet
As toward your express train you haste,
Don't tell him how much it would please you to beat
His face to a featureless paste.
He may be an Internal revenue gent
Who looks at your income report,
And can soak you a hundred and fifty per cent
If he catches you four dollars short.

Don't quarrel with the person who won't move along
And give you a chance to sit down,
As you stand in the midst of the strap-hanging throng
While the trolley meanders to town.
He may be the man whose consent you must win
Before you're allowed to take out
Those twenty-two cases of whisky and gin
That your doctor prescribed for your gout.

If haply some elderly baldheaded bird
Crowds past in the theater aisle,
Don't use any shorter and uglier word,
But give him a jovial smile.
You may meet him next in the magistrate's chair
And he'd better not hold any grudge,
When the bicycle cop who has hurried you there,
Says, "Exceeding the speed limit, Judge."

It cases your spirit to speak out your mind;
It is hard to exert self control;
To be always gentle and calm and resigned
Is both burden and gall to the soul.
And yet you will find that it pays to be placid,
As the world you go traveling through,
For sugar is sweeter and safer than acid,
And you never can tell who is who.

NEVER GETS IT OVER.

It is generally agreed that Mr. Lansing has everything but the punch.

DANGEROUS ADVICE.

We trust that postmasters will not interpret Mr. Hays' instructions to keep in touch with what is going on in their communities as permission to read any mail except post cards.

SEEKING A WAY TO MAKE THE SON STAND STILL.

The exemption provision in the income tax law makes most men wish their children were all Peter Pans.

Copyright, 1921, by the Bell Syndicate, Inc.

New and Old Faces Are Equally Popular At Gayety Theater

Tom Senna, a newcomer on the Columbia circuit, made a distinct hit in his initial showing at the Gayety theater yesterday in Joe Hurtig's "The Girls from Happyland." Playing a hobo role he gets lots of laughs and keeps the production moving fast. He is also a clever hoofer.

Vivian Lawrence is with the show which insures patrons that it is one of the fastest on the circuit. Her dash and pep is contageous and keeps the funmaking going in high speed. She can sing and dance equally well.

Tom McKenna has an exceptional voice and his song numbers with James Connors, both the old and latest hits, were popular.

The Four Dancing Demons, a quartet of colored steppers, present one of the most novel acts seen this season.

Misses Gertrude Webber, Violet Hilson and Dolly Meden lead the song numbers in masterful fashion.

German Workers in Krupp Plants Return to Work

Coblenz, April 3.—(By The Associated Press.)—The workers in the Krupp plants in the Rheinhausen, Moers and Crefeld districts in the Belgian occupational zone, resumed work under the supervision of the Belgian troops, which put down the recent communist uprising there. The miners also returned to work. Forty-three of the communist leaders who were arrested will be court-martialed.

The Belgians, since Thursday, have arrested more than 500 communists.

Re-Elect Fairmont Teachers At Increase in Salary

Geneva, Neb., April 2.—(Special.)—Fairmont school board hired the same teaching force for next year. Superintendent Bedell receives an increase of $100 in salary. High school instructors will be paid a uniform sum of $1,500. Grade teachers have had their pay increased $50 for the year.

POLITICAL ADVERTISEMENT.

Be Sure and Vote for
Harry B.
Z-I-M-M-A-N
That's the way to spell it.

Suicide Theory Is Abandoned In Death of Woman

Sweetheart of Lucy Whittum Charged With Murder—Shoes Fit Into Tracks Found Near Body.

Corunna, Mich., April 3.—"Lucy Whittum did not commit suicide; she was murdered," Sheriff Sproul of Shiawassee county said, in connection with her mysterious death of poisoning.

Examination disclosed a bruise on the girl's temple. This, it is stated, was inflicted with a club. There also was a bruise on her side, as if she had been held and forced to swallow the acid.

Statements of Irma, Lucy's 15-year-old sister, led to the arrest of Forrest Higgins, 22, a sweetheart of Lucy's, on the charge of murder. Irma said her sister was happy when she left home and expected to elope with Higgins to be married at Flint. Her body was found by trainmen in a ditch beside the Grand Trunk right-of-way near her home Thursday morning.

One important variation was found in the story told by Irma to newspaper men and the stenographic copy of her statement to the Shiaswassee county authorities.

She told them she overheard Higgins tell her sister to go to Durand and purchase carbolic acid for the radiator of his automobile when the two girls and Higgins met Tuesday night before her death.

Saturday she told newspaper men she did not hear such a conversation, but that on her return with Lucy from Duffield, a nearby village, where the two had met Higgins, Lucy had told her about it, and also told her she had an appointment with Higgins for Wednesday night, and that they were going to Flint to be married.

Contradicting Higgins' claim that he did not know Lucy was to become a mother, Irma insists that she was present 10 days ago when Lucy told Higgins.

Irma told newspaper men that Higgins then discussed the name of another man with her sister.

Shoes belonging to Higgins and which he admits he wore Wednesday, were fitted into the foot prints found near the spot where Lucy's body was found. The sheriff asserts they fit perfectly and also correspond with the foot prints leading away from the spot.

Peculiar marks were found on the boots, also on a pair of canvass gloves found in Higgins' pocket.

Body of Former Ball Player En Route Home From France

Beatrice, Neb., April 3.—(Special.)—The body of Lieut. William Clarence Drumm, who was the first Marshall county (Kan.) soldier to lose his life in France during the war is enroute from New York and will be interred at Irving, Kan. Lieutenant Drumm before entering the service was a well-known ball player. He was at one time first baseman for Nebraska City in the old Mink league, and was later with the Hasting club in the Nebraska State league.

Independent Packing Plant Strike Settled

Chicago, April 3.—Federal Judge Samuel Alschuler resumed arbitration of disputes between the stock yard packers and their employes today, effecting a settlement of the strike of 1,300 employes of the Independent and William Davies Packing companies.

The conference was the first at which Judge Alschuler presided since the big five packers abrogated the Alschuler wartime arbitration agreement and later at the Washington conferences held by Secretary Davis agreed to a six months' extension of the agreement.

Officials of the strikers' union who ordered the men out because of alleged violation by the packers of the seniority and wage clauses of the Alschuler agreement, said they would order the men to return Monday.

CP OS
TO EUROPE
Make Reservations now for the St. Lawrence Season
DIRECT SERVICES
Montreal and Quebec to Liverpool, Glasgow, Southampton, Havre, Antwerp.
Along the beautiful St. Lawrence River and Gulf. Short Ocean Passage. Sailings every few days.
Apply Local S. S. or Railway Agents or 40 North Dearborn Street Chicago, Ill.
The Canadian Pacific Ocean Services, Limited

ITCH!
Money back without question if HUNT'S GUARANTEED SKIN DISEASE REMEDIES (Hunt's Salve and Soap), fail in the treatment of Itch, Eczema, Ringworm, Tetter or other itching skin diseases. Try this treatment at our risk.
Sherman & McConnell 5 Drug Stores.

Clear Baby's Skin With Cuticura Soap and Talcum
Soap, Ointment, Talcum, 25c everywhere. For samples address: Cuticura Laboratories, Dept. X, Malden, Mass.

Dance
New Summer Admission Price, 40c
Empress Rustic Garden

Woodward's
INNER CIRCLE
CANDIES

BEATTY'S
Co-Operative Cafeterias
We Appreciate Your Patronage.

Patrolman is Killed, Four Others Injured In Automobile Wreck

Denver, April 3.—Clarence Zeitz, a patrolman on the riot squad, was instantly killed and Charles Lounsberry, a newspaper reporter, and Patrolmen Ross and Andreas were probably fatally injured when a riot car in which they were answering a call, crashed into an automobile at a street intersection. Charles O'Brien, another reporter, sustained internal injuries, and Patrolman Lutter was badly bruised in the wreck. C. I. Markey, reporter, was the only person in the machine who escaped without injury.

Several pedestrians narrowly escaped death and several were slightly injured as the big car hurtled, front foremost, over the smaller car and crashed into the street intersection. The other automobile was hurled for nearly 30 yards.

Report of the accident reached police headquarters immediately after word that another riot car answering a call, had crashed into a street car. Another detail was sent to answer the call.

Visiting Nurse Body Reports 3,000 New Members in Campaign

The Visiting Nurse association of Omaha reported Saturday that the membership campaign, which was started last week, yielded 3,000 new memberships at $1 each. The association started out to obtain not less than 5,000.

"We will continue the campaign on Monday morning," said Mrs. W. E. Rhoades, chairman of the membership committee, "and we will keep at it until the goal has been reached. We wish to state that if women who have not been visited during the house-to-house canvass wish to obtain memberships they are requested to communicate with the association's office in the city hall. The memberships are $1 each for the year."

Judge George A. Day of the state supreme court sent a membership fee by mail for his wife.

Circulars Offer Reward of $500 for Missing Bank Head

Gus Hyers, state sheriff, was in Omaha Saturday on investigation in connection with the disappearance of F. H. Claridge, missing president of the bank of A. Castetter, Blair, Neb.

The state bureau of law enforcement has circularized the country with offers of $500 reward for the arrest of Claridge, Mr. Hyers said.

AMUSEMENTS.

EMPRESS TWO SHOWS IN ONE
Vaudeville Program:
JACK RUSSELL & CO., "Who's Who;" MERRIMAN GIRLS, Singing, Dancing and Musical Novelty; GILMORE & CASTLE, "Corkers in Cork;" FOUR MILOS, Posing Act.
D.W. GRIFFITH PRODUCTION DIRECT FROM NEW YORK SUCCESS
"THE MOTHER AND THE LAW"
LAUGHS THRILLS SUSPENSE
Cast includes MAE MARSH and ROBERT HARRON

OLD MAN JOHNSON'S GAYETY
ALWAYS GOOD-USUALLY GREAT
Brilliant Musical Burlesk
Twice Daily ALL WEEK Mat. Today
Final Performance Friday Nite
JOE HURTIG PRESENTS
GIRLS from HAPPYLAND
With
TOM SENNA and VIVIAN LAWRENCE, Jimmie Connors, Dolly Meden, Tom McKenna, Violet Hilson, Al Watson, Gertrude Webber, Bert Lester,
4—DANCING DEMONS—4
—and—
A NIMBLEFOOTED BEAUTY CHORUS
Two New Burlettas—"Nearly a Husband" and "The Wonder Springs."
Evgs. & Sun. Mat., 25-50-75c-$1-$1.25
Week Day Mats. 15c-25c-50c A Few at 75c
Ladies' Dime Mat. Every Week Day
Baby Carriage Garage in the Lobby

Orpheum Circuit Orpheum
Mat. Daily, 2:15; Every Night, 8:15
WILLIAM SEABURY & CO., "SUMMERTIME;" KENNEY & HOLLIS; J. C. NUGENT; McLallen & Carson; Sampson & Douglas; Dora Hilton & Co., Mr. and Mrs. Gordon Wilde; Kinograms; Topics of the Day.
Matinee—15c to 50c; some at 75c; $1.00 Sat. and Sun. Nights—15c to $1.25.
Friday Matinee, April 8, Monster Testimonial to the National Vaudeville Artists.

Railway Wages in 1920 Total $3,733,816,186

Washington, D. C., April 3.—Railroad wages for 1920 totaled $3,733,816,186, the Interstate Commerce commission announced. Wages for the first quarter were $795,016,330, for the second, $801,063,930, for the third $1,052,409,451 and for the fourth, $982,006,787, with the back pay for May and June under the retroactive increase of July 20 amounting to approximately $102,419,680 added in the total.

Wages for the first two quarters were on the basis of pay prevailing before the increases granted by the railroad labor board.

Atlantic Bandits Paroled After Pleading Guilty

Atlantic, Ia., April 3.—(Special.)—Paul Misner and Arthur Ingwersen, who pleaded guilty to assault with attempt to commit robbery were sentenced by Judge Rockfellow in district court to five years in the state reformatory. The young men were paroled during good behavior.

Minser and Ingwersen were arrested, charged with having attempted to hold up Claude Porter, manager of a confectionary store, while he was returning home at midnight. Porter carried several hundred dollars on his person. Both Minser and Ingwersen confessed they were after the money.

PHOTOPLAYS.

MOON
Now Playing
AGNES AYRES
Assisted by
E. K. LINCOLN
in
"The Inner Voice"

PHOTOPLAYS.

Presented by Jesse L. Lasky
A Paramount Picture

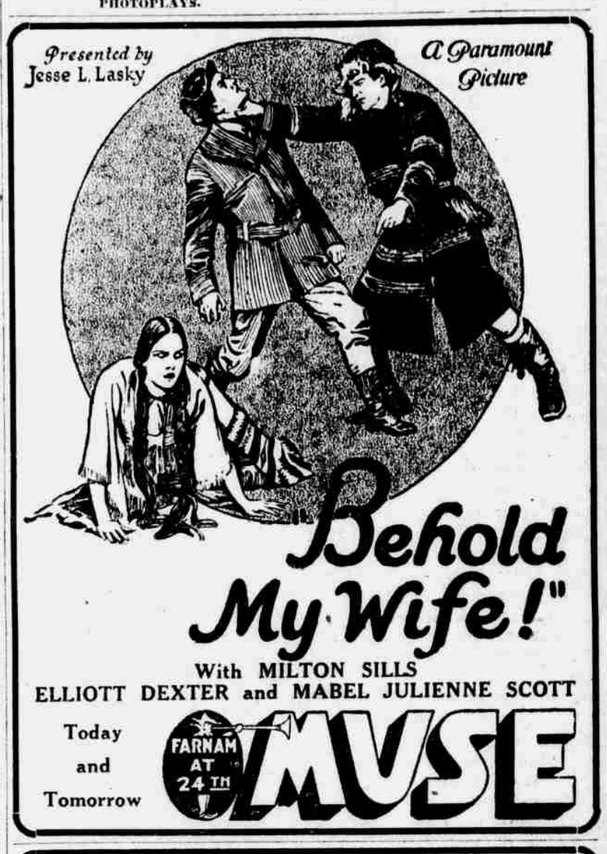

"Behold My Wife!"
With MILTON SILLS
ELLIOTT DEXTER and MABEL JULIENNE SCOTT
Today and Tomorrow
FARNAM AT 24TH MUSE

Strand
DIRECTION of A. H. BLANK
Now and All Next Week
POLA NEGRI
and cast of 5,000 in
PASSION
Beautiful beyond words. Thrilling beyond description. Two years to make—$1,000,000 to produce.
NOTICE
Feature Starts Every Day at 11, 1, 3, 5, 7, 9
Silverman's Augmented Orchestra
ATTEND MATINEES IF POSSIBLE AND AVOID NIGHT CROWDS.
Matinees, All Seats 25c, Including Government Tax.

RIALTO
Direction of A. H. Blank
NOW SHOWING
MARY PICKFORD
IN
'THE LOVE LIGHT'
Written and directed by Frances Marion
Photographed by Charles Rosher and Henry Cronjager
This picture we believe to be the greatest success Miss Pickford has ever made
It moves and cheers it softens and refreshes it stirs and gladdens it charms and appeals

CHRISTIE COMEDY
SCRAPPILY MARRIED
PATHE NEWS
RIALTO PLAYERS

THERE'S A PLACE FOR US IN THE SUN
SUN
TODAY
2:40—4:25
7:50—9:35
The Talk of the Town
"OMAHA KIDNIGHT FOLLIES OF 1921"
Also
VIOLA DANA
in
"Cinderella's Twin"
(Not a Fairy Story)
Bring the "Kiddies"
Admission 15c, Including Tax

Hippodrome 25th and Cuming
GEORGE WALSH in
"NUMBER 17"

The best salesmen—Bee Want Ads.
The get-together medium — Bee Want Ads.