

"First Ladies" Of United States

Although there have been but 28 presidents of the United States, the number of "first ladies" who have had the honor of presiding over the White House exceeds that number by six. The present Mrs. Wilson is the 34th lady to have that distinguished honor.

Either Mrs. Cox or Mrs. Harding will be the 35th mistress of the White House, which, by the way, was first occupied by President and Mrs. John Adams 120 years ago. While the White House was started during the administration of George Washington, it was not completed in time for Mrs. Washington to be its first occupant.

Twenty-one presidents' wives have resided at the White House as follows: Mrs. John Adams, Mrs. Dolly Madison, Mrs. Monroe, Mrs. John Quincy Adams, Mrs. John Tyler, (President Tyler's first wife, an invalid), Mrs. John Tyler (President Tyler's second wife), Mrs. Polk, Mrs. Zachary Taylor (an invalid), Mrs. Millard Fillmore, Mrs. Franklin Pierce, Mrs. Abraham Lincoln, Mrs. Andrew Johnson (an invalid), Mrs. U. S. Grant, Mrs. Rutherford B. Hayes, Mrs. Grover Cleveland, Mrs. Benjamin Harrison, Mrs. William McKinley, Mrs. Theodore Roosevelt, Mrs. William Howard Taft and the first and second Mrs. Wilson.

Five of our 28 presidents married widows—Washington, Jefferson, Madison, Jackson and Wilson. These six presidents' daughters and granddaughters have served as "first ladies": Mrs. Martha Jefferson Randolph, granddaughter of Thomas Jefferson; Mrs. Letitia Tyler Semple, President Tyler's daughter; Mrs. Bliss, President Tyler's daughter; Miss Abigail Fillmore, President Fillmore's daughter; Mrs. Martha Patterson, President Johnson's daughter; Mrs. Mary Harrison McKee, President Harrison's daughter.

Three daughters-in-law of presidents resided at the White House as follows: Mrs. Abram Van Buren, wife of Van Buren's son; Mrs. Robert Tyler, wife of President Tyler's son; and Mrs. Jane F. Harrison, wife of the son of William Henry Harrison.

Two sisters of presidents have had charge of the White House: Mrs. McElroy, sister of President Chester Allan Arthur, and Miss Rose Cleveland, sister of Grover Cleveland.

Two nieces of presidents reigned at the White House. They were President Jackson's niece, Mrs. Donelson, and President Buchanan's niece, Miss Harriet Lane.

The wife of President Jackson died a short time before he moved into the White House. His constant grief for her undoubtedly influenced his remaining years. In a letter written by his secretary this sad incident of Jackson's mourning is related: "One evening after I parted with him for the night, revolving over the directions he had given about some letters I was to prepare, one point occurred on which I was not perfectly satisfied as to what those directions had been. As the letters were to be sent off early in the morning, I returned to his chamber door, and tapping gently, in order not to wake him if he had got to sleep, my tap was answered by 'come!'"

"He was undressed, but not yet in bed, as I supposed he must be by that time. He was sitting at a little table, with his wife's miniature—a very large one, then for the first time seen by me—before him, propped up against some books; and between him and the picture lay an open book, which bore the marks of long use."

"This book, as I afterward learned, was her prayer book. The miniature he always wore next to his heart, suspended round his neck by a strong black cord. The last thing he did every night, before lying down to rest, was to read in that book with that picture under his eyes."—H. O. Bishop.

Recipes

Eggs a la Francaise.

Eggs, French style, require six eggs, two tablespoons butter, one fourth cup corn flour, one cup milk, half a teaspoon salt, half a teaspoon paprika and pepper to taste. Cook eggs five minutes; make thick white sauce, using fat, flour, milk and seasonings. Dip eggs in sauce; roll and dip in fine bread crumbs. Fry in hot fat until golden brown. Serve with tomato sauce.

A French omelet contains neither flour nor milk and is cooked quickly. Break the eggs and beat yellow and white together. Add salt, pepper and allow two tablespoonsful of butter and place the butter in a frying pan. When quite hot add the eggs with salt and pepper, and as the eggs cook bring the cooked part from the edge to the center. When thick, but still tender and juicy in the center, turn the edges over for the last time, and add chopped parsley, chives and celery. Grated cheese may be used instead. Serve with marmalade.

Eggs a la gratin offer another good luncheon dish. Break eggs on a shallow greased dish and sprinkle with grated American sauce. Pour over them a pint of seasoned tomato or white sauce. Cover with toast bread crumbs and sprinkle with grated cheese. Brown in oven. Tomato or white sauce may be used.

Chicken Salad in Aspic Jelly.
Cover bottom of individual molds set in ice water with Aspic jelly mixture. When jelly is firm, decorate with yolks and whites of hard-boiled eggs and truffles cut in fancy shapes pistachio nuts blanched and cut in halves, pieces of red and green pepper, or sprays of parsley. Cover decorations with Aspic mixture, being careful not to disturb the designs. Finely chop cold cooked fowl (preferably breast meat), moisten with mayonnaise to which is added a small quantity of dissolved granulated gelatin, shape in balls, put a ball in each mold, and add gradually Aspic mixture to fill molds. When thoroughly chilled, remove and arrange each mold of salad on an individual nest of lettuce leaves around a platter with a dish of mayonnaise dressing in the center.

An Exquisite Frock

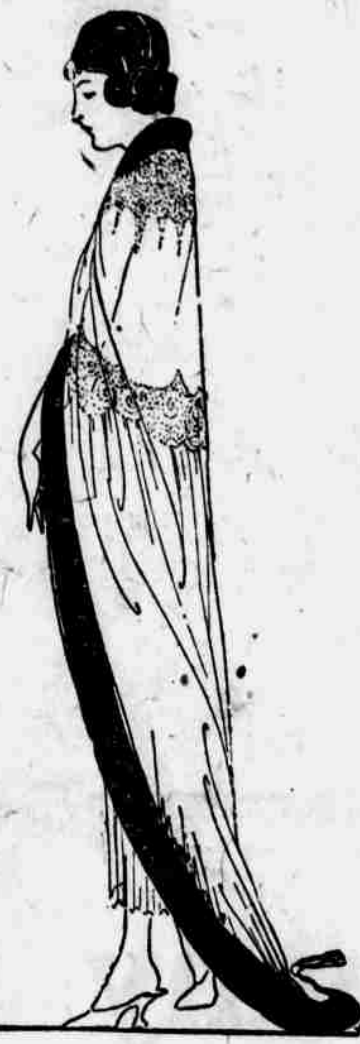

By GERTRUDE BERESFORD.

The fashioning of a negligee permits the most beautiful blending of colors and fabrics. This model is made on a foundation of flesh colored georgette veiled with pale blue. In the front it is cut straight across and finished with a band of lace. From beneath this point the blue georgette falls in innumerable soft folds. The coat is also fashioned from georgette in orchid color, but it is collared and bound with hyacinth blue satin. Trailing far beyond the skirt, it is finished with a very gay blue tassel. The lovely lace is arranged so that it suggests a cape and adds great richness to this model.

Shellac Shabby Floors

If a floor has become badly worn in spots, but does not need refinishing all over, give it a coat of shellac. The choice of shellac is to be recommended, as shellac has two qualities of distinct merit.

In the first place it is easy to use. Shellac flows from the brush and does not gum and stick.

In the second place it dries overnight. There is hardly a room that can't be closed up 24 hours. A coat of shellac applied late in the afternoon will be hard enough to use the next morning if necessary.

GLASS OF SALTS CLEANS KIDNEYS

If your Back hurts or Bladder bothers you, drink lots of water.

When your kidneys hurt and your back feels sore, don't get scared and proceed to load your stomach with a lot of drugs that excite the kidneys and irritate the entire urinary tract. Keep your kidneys clean like you keep your body clean, by flushing them with a mild, harmless salt which removes the body's urinous waste and stimulates them to their normal activity. The function of the kidneys is to filter the blood. In 24 hours they strain from it 500 grains of acid and waste, so we can readily understand the vital importance of keeping the kidneys active.

Drink lots of water—you can't drink too much; also get from any pharmacist about four ounces of Jad Salts; take a tablespoonful in a glass of water before breakfast each morning for a few days and your kidneys will act fine. This famous salt is made from the acid of grapes and lemon juice, combined with lithia, and has been used for generations to clean and stimulate clogged kidneys; also to neutralize the acids in urine so it no longer is a source of irritation, thus ending bladder weakness.

Doctor Prescribes D.D.D. for Banker

Write to H. J. Bowen, Cashier First National Bank, Tracy, Neb.

D.D.D. THE Lotion for Skin Disease

Five Sherman & McConnell Drug Stores.

Blood-Iron Phosphate For Weak, Thin Folks

Weak, thin, nervous people almost invariably owe their condition to lack of phosphate in the nerves and lack of iron in the blood. One of the surest, quickest and safest ways in which to make up the usual daily deficiency is to take a five-grain tablet of digestible phosphate and iron known among druggists here as Blood-Iron Phosphate, because it supplies iron to the blood as well as phosphate to the nervous system. People who have tried it say they don't doubt you will wonder what became of your kidney trouble and backache.

Woman's Entrance Into Public Affairs

Referring to the inroads that women have made upon official positions in Washington recently, Miss Boardman, speaking for the first time in public since she was appointed commissioner for the District of Columbia, said recently that women were about to occupy official posts in increasing numbers.

Miss Boardman was the speaker at the weekly luncheon of the City club, of which she is the first and only woman member, its constitution having provided that commis-

sioners of the district shall be ex-officio members of the club. "Woman suffrage, whether we approve of it or not, is no longer an opinion, but a fact, and with suffrage will undoubtedly come the additional duty of civic responsibility and to a certain degree of official service," said Miss Boardman.

"I believe that this official service will be more apt to function in municipal than federal government. Municipal affairs have a closer and more immediate contact with the home in certain of their phases. Matters of public health, schools, playgrounds, markets and charities are all questions in which women are greatly interested. Their own experiences and training, especially when the questions concern their families and their children, will make

their service of value to the community. "Federal service, either in legislative or executive departments, has to do with a great number of international, financial and business problems. It deals with treaties, with tariffs, with trade relations, with commercial interests, with international finances, with postal management, with national methods of tax-

ation and appropriations, with national defense, public lands and a score of other important problems for the solving of which few women have had either training or experience. "However, men and women should be selected or appointed because of their fitness for the position—and not because they are men or women."

Individuality in Good Furniture....

Come in and View This Magnificent Display of Quality Furniture on our Floors

In our fight against high prices we have again scored a knockout.

In this big store the dollar regains its buying power. Just as an example of the splendid values that await you we are quoting below a few items which everyone needs and which will give you an idea of what this store can do for you.

The immense stock of furniture shown on our various floors are unique, representing every school of design from the Old Renaissance to the modern time. It is a display of furniture that is artistically fine, and dependable in service qualities as well.

Complete suites and individual pieces are shown, but no matter which you are seeking that one thing that you should bear in mind is the fact that the basic quality and desirability of the goods, their beauty and their actual worth should be measured up against the price they are marked.

An Overstuffed Set in Tapestry or Velour, Comfortable and Roomy

This beautiful Louis XIV Suite will appeal to those who love good furniture. Consists of four pieces as shown. Large double bed, dresser with plate mirror, triple mirrored dressing table, and chiffoniere. Can be had in American walnut or mahogany as desired.

Queen Anne Dining Room Suite

There is no period suite more appropriate for the dining room than the Queen Anne and this suite embodies all the beauty of that period. Consists of a buffet, table china cabinet, one arm chair and five plain chairs. Complete suite **\$358.50**

Wing Back Chair

Here's a value that will surprise you.

A high quality wing backed chair in the ever popular William and Mary period. Back and seat are cane. Heavy frame is made of mahogany. This chair is delightfully roomy and inviting with its wide back and big broad arms. It should be in your living room. Bowen's Value-Giving price **\$29.50** only.....

Brass Bed of Attractive Design

This bed is not only attractive, but it is very substantial, being made of large size seamless tubing throughout. Price only— **\$42.50**

Wilton Rugs Special

Genuine Wilton Rugs, in the best standard makes, with linen fringe, all new up-to-date patterns.

9x12 size, Bowen's value-giving price..	\$149.95
8-3x10-6, Bowen's value-giving price....	139.95
6x9 size, Bowen's value-giving price....	79.95
4-6x7-6 size, Bowen's value-giving price	49.95
36x63 size, Bowen's value-giving price..	21.45
27x54 size, Bowen's value-giving price..	14.95

Baby Walker

Just the thing to help baby master the science of walking

Here is a high grade baby walker that we are offering at a special price. It is well constructed and will support your baby in his first toddling steps. Made of hard wood, well finished with easy rolling casters and are offered at Bowen's Value-Giving price **\$2.45** only.....

A Dainty Vanity Dresser

This vanity dresser is of William and Mary design, finished in Mahogany. It is very convenient. Has excellent mirror. Priced at— **\$125.00**

Good Furniture Buying

Good furniture buying does not mean selecting an item regardless of quality because the price is low. Low price means nothing unless coupled with high quality. We aim to sell nothing but quality goods and price these as low as consistent with their quality. That is why you can make no mistake by buying furniture from us.

Our Service Department

To assist those who desire the advice of experts in the selection of their furniture, we have a department consisting of men who know furniture as only those who have spent years in its study can know it. This department is at your service absolutely without cost. Before buying you should take advantage of our offer and consult with them.

We own and operate the Metropolitan Van and Storage Co.

A. R. Bowen Co.

OMAHA'S VALUE-GIVING STORE
HOWARD ST. BETWEEN 18TH & 16TH

When you move let us do the work for you. Only experienced men employed.