AUTOMOBILES FOR SALE.

Tires and Supplies.

NEW TIRES, 50 PER CENT DISCOUNT.

| | | | |
|---|---|---|---|
| 30x3 | $ 9.75 | 32x4 | $19.25 |
| 30x3½ | 11.90 | 33x4 | 19.50 |
| 32x3½ | 14.90 | 34x4 | 20.00 |

STANDARD TIRE CO., 419 NO. 16TH ST.

Motorcycles and Bicycles.

WE HAVE a number of guaranteed rebuilt bicycles priced as low as $20. Victor H. Roos, 27th and Leavenworth.

INDIAN motorcycle, with side car, extras, sale cheap. Sylvia, 220 North 13th St.

FARM LANDS.

Colorado Lands.

FOR THE RENTER

and the man with small means that wants a home I have some very good places near Cheyenne Wells, Colo., that will suit you at bargain prices with terms.

E. M. BOTTORFF, Phone Harney 3825
3620 Martha St., Omaha, Neb.

CHEYENNE county, Colo., land at Cheyenne Wells. Fine level land, from $25 to $50 per acre. Fine terms. Land with fall wheat already up. Write C. L. Tate, 659 Omaha Nat. Bank, Omaha.

Kansas Lands.

FOR SALE, BARGAIN.

Splendid improved quarter section near Axtell, Marshall county, Kansas. All in cultivation. Good wheat, oats, millet, corn, alfalfa land. Excellent water, good terms. Write Joseph Hodnett, Owner, Holcomb, Kansas.

Missouri Lands.

FARMS, farms, Forman's farms, over 100 well selected. Write Forman, 317 International Life Bldg., St. Louis, for free list.

Nebraska Lands.

A SNAP

80 acres nicely improved, located just half mile from Springfield, Neb. Price $285 per acre; very good terms.

HELD LAND CO.,
6054 Military Ave. Call Wal. 1075.

I HAVE two good farms for sale at a bargain. These farms must be seen to be appreciated. The crops and land will speak for themselves. Don't overlook this. No sand, best soil, good location, near 6 towns, good roads. Owner, write me. John W. Lhotak, Sumner, Neb.

FINE one-half section improved at Lodge Pole, Neb., will take small piece of city property clear on this. Part cash, balance 5 years' time. Write C. L. Tate, 659 Omaha Nat. Bank, Omaha.

FOR SALE—Well improved 160-acre farm, four miles from Schuyler, Neb., might take in some town property or small going business. Anton Pral, owner, Schuyler, Neb., R. 4.

3,000 ACRES Box Butte county farm land, $25 to $35 an acre in half section lots.
S. S. AND R. E. MONTGOMERY,
213 City National Bank Bldg.

A. A. PATZMAN, Farms, 31 Karbach Blk.

Oklahoma Lands.

OKLAHOMA farms, write for free agricultural booklet. Board of Commerce, Shawnee, Okl.

Wisconsin Lands.

LANDOLOGY special number just out containing 1920 facts of clover land in Marinette county, Wisconsin. If for a home or as an investment you are thinking of buying good farm lands where farmers grow rich, send at once for this special number of Landology. It is free on request. Address Skidmore-Riehle Land Co., 433 Skidmore-Riehle Bldg., Marinette, Wis.

FINANCIAL.

Real Estate Loans.

DIAMONDS AND JEWELRY LOANS. Lowest rates. Private loan booths. Harry Malashock, 1514 Dodge. D. 5619. Es. 1894.

OMAHA HOMES—EAST NEB. FARMS. O'KEEFE REAL ESTATE CO., 1016 Om. Nat. Bk. Bldg. Doug. 2715.

PRIVATE MONEY.
$100 to $10,000 made promptly.
F. D. WEAD, Wead Bldg., 310 S. 18th St.

PRIVATE MONEY.
SHOPEN & COMPANY, Doug. 4228.

PROMPT service, reasonable rates, private money. Garvin Bros., 346 Omaha Nat.

REAL ESTATE WANTED.

LISTINGS WANTED—Homes, flats, apartments, business property. Try us for quick results. 40 years in Omaha.
DUMONT & CO.,
416-18 Keeline Bldg. Phone Doug. 690.

To buy or sell Omaha Real Estate see
FOWLER & M'DONALD,
1120 City Nat. Bank Bldg. Doug. 1426.

YOU WANT TO SELL THAT HOUSE? Want quick action? Just try us. Call Tyler 496.
OSBORNE REALTY CO., 430 Bee Bldg.

W. G. SHRIVER Real Estate. Insurance.
1047-9 Omaha Nat. Bank Bldg. D. 1636.

HAVE inquiries for homes; do you want to sell your property? List it with C. A. Grimmel, Omaha Nat'l Bank Bldg.

HAVE buyers with $500 cash down. List with us. R. F. Clary Co., 2404-6 Ames Ave. North Omaha Realtors. Colfax 175.

REAL ESTATE—UNIMPROVED.

MR. HOME BUYER, read this: 24-acre farm five and a half miles south of O street on 52d street; nice set of bldgs. and one of as nice places as we have on our list. Price and terms on application. Call
Graham-Peters Realty Co.,
829 Omaha Nat. Bank Bldg.

WE HAVE an unusually well located piece of trackage at 7th and Leavenworth. 81x132; tracks on both sides. At right price. Alfred Thomas, 604 First Nat. Bank.

REAL ESTATE INVESTMENTS.

Corner Store Building

On north 16th street, corner Burt, 2-story building 66x66, renting at $1,260 per year; good buy for someone at the price of $11,000; terms, $4,500 cash.
W. H. GATES,
647 Omaha Nat. Bank Bldg. D. 1294.

WALSH-ELMER CO., Realtors, Real Estate, Investment, Insurance, Rentals. Tyler 1536. 333 Securities Bldg.

REAL ESTATE—SUBURBAN.

Dundee.

Classy Dundee Home

Extra fine location on corner. Close to school and car. Two story frame, six fine rooms and den. Large living room with fire place. First floor finished in oak with quarter sawed oak floors. Bed rooms and bath finished in enamel. House is in perfect condition. Double garage. Beautiful Call Grant Benson.
Benson & Carmichael,
Today: 642 Paxton Block,
Walnut 1580 Tyler 3540

WHY HESITATE?

When you can buy a place of this kind at this reasonable price; 6 fine rooms, strictly modern in every way and two lots situated in a beautiful location in the newest part of Dundee. Price only $8,500. Must be seen to be appreciated.

D. V. SHOLES CO.,
REALTORS,
615-17 City National. Douglas 46.

Florence.

NETHAWAY, Suburban prop'ty, Col. 1409

Bee want ads are best business getters.

REAL ESTATE—IMPROVED.

West.

4324 Barker—$6,900

Leavenworth Heights

This is a neat bungalow with five good rooms on the first floor, all finished in oak; two rooms finished above. House in first-class condition throughout; full basement, good furnace; full lot, with garage for one car. About $2,500 cash required.

GLOVER & SPAIN,
REALTORS,
Douglas 2850. 918-20 City National.

Omaha Real Estate and Investments.

JOHN T. BOHAN,
621 Paxton Blk. Phone Tyler 4880.


## THE GUMPS— THEY DON'T STAY THAT LONG NOWADAYS

Drawn for The Bee by Sidney Smith.

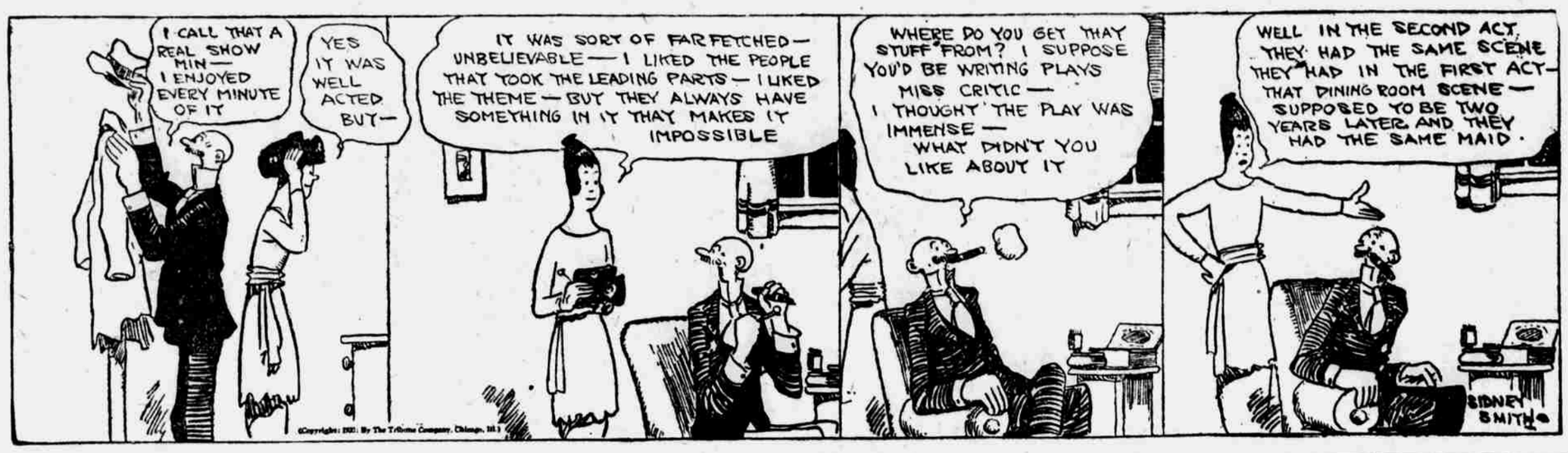



REAL ESTATE—IMPROVED.

West.

Comfortable Home

We have a very good home on Lafayette Ave., west of 40th St., that is well arranged, modern in every way, oak floors downstairs, fireplace, book cases, beautiful lighting fixtures, garage. The lot faces south and is very convenient to Cathedral and parochial school, also close to public school. It requires $4,200 cash to buy, balance easy, and at $7,000, is a cheap home.
Alfred Thomas, Realtor,
604 First National Bank Bldg.

6-Room Modern House

$4,500

Only 3½ blocks from Central High school and 3 blocks from Creighton college. Has living room, dining room and kitchen on first floor and 3 bed rooms, bath, second floor. Also has a garage on a paved street and paving paid. Located 2121 Webster street. Phone Walnut 4187.

$6,500— Bungalow—$6,500

This neat five-room bungalow is nicely located, being 1½ blocks from a car and 2½ blocks to Columbian school. Newly painted and decorated this spring. Pressed brick foundation. Garage. This is a sound value at above price. Shown only by appointment.

Alfred Thomas, Realtor,
604 First National Bank.

A Real Bargain
Owner Leaving City.

Within 2 blocks of 40th and Hamilton car service. Dandy, neat, five-room cottage, strictly modern, good attic, oak floors. Choice east front corner lot and paving all paid. Best buy offered at $4,300. Owner leaving city. Grab this at once.
Osborne Realty Co.,
530 Peters Trust Bldg. Douglas 2282.

Cathedral District

On 39th and Cass we have a large stucco home with nice porch having west and south exposure. This house is just fine for a large family. Double garage on paved alley. Owner is preparing to go to California and is offering same for $8,500. One-half cash, balance easy monthly payments.
Alfred Thomas, Realtor,
604 First National Bank Bldg.

North.

$3,250—SNAP

8516 NORTH 29TH ST.
6-room, near car and churches. First $2,150 cash down get this cozy home.

$500 DOWN

$30 PER MONTH.
Buys a 7-room house, bath, furnace, large lot, shade, fruit and barn for chickens or garden. Five blocks to Ames and 30th street carline. Near school. Priced to sell quick at $3,500. Shown by appointment only.
R. F. Clary Co.,
REALTORS
2404-06 Ames Ave. Colfax 175.

Kountze Park Snap

7-rooms and sleeping porch, full two-story, strictly modern house, consisting of 4 rooms on first floor finished in oak; 3 dandy bedrooms and bath and sleeping porch on second floor; dandy extra large lot on paved street, paving paid; garage for 2 cars. Price, $6,300. Owner leaving city for California offers this at a sacrifice price.
Payne Investment Co.,
527 Om. Nat. Bk. Bldg. Douglas 1781.

Bungalow Dream

Five rooms and bath, oak finish, strictly modern, neatly decorated, choice east front lot, on one of the prettiest streets in Omaha; located at 4120 North 19th St., and the price is only $6,000 for quick sale. See this today.
Osborne Realty Co.,
530 Peters Trust Bldg. Douglas 2282.

FACING KOUNTZE PARK.

Cross-roof bungalow; 5 rooms and bath on first floor, two rooms and bath on 2nd floor. Oak finish, fire place, beam ceiling; bookcases; large sun room finished in oak. Entire house hand decorated; full basement. Cistern, with pump in basement. Garage, paved street. Price $10,500, terms.
RASP BROS., 210 Keeline Bldg. Tyler 721.

A FEW homes and lots for sale in Parkwood addition; a safe place for investment. Norris & Norris, Douglas 4270.

J. B. ROBISON, real estate and investment, 442 Bee Bldg. Douglas 8097.

THE manufacturer of a fast-selling electrical household appliance has dealers (department stores, electric shops, hardware and furniture stores) who need salesmen trained to sell this and other appliances. We will train men of good character and place them to advantage with our dealers. Actual work in the field during the training enables them to earn more than an average salary. See Mr. Jech at Granden Electrical Co., 1511 Howard, after 3 p. m.

A special bargain this space every day.

ONLY $5,750
BIG BARGAIN
5-ROOM BRICK COTTAGE
INCLUDING FURNITURE
and $500 PLAYER PIANO

Has living room, dining room, kitchen, two bedrooms and bath. Gas, electric lights, furnace heat. Good garage. Paved street, paving paid. Fruit trees. House in splendid condition. Price only $5,750. Remember, this price includes all furniture, two gas stoves, carpets and draperies. Will consider selling house without furniture for $4,500. House number 666 So. 40th. Call Tyler 50 and ask for Mr. Ormsby. Evenings, Harney 7244.

HASTINGS & HEYDEN
1614 Harney St. Phone Tyler 50


## Constable Forgets Business Because New Boy Arrives

If anxious plaintiffs in Justice of the Peace Collins' court became vexed because Constable George McBride failed to wield a wicked lasso over any defendants yesterday—there's a reason.

If the woolly and wild west cowboy-constable neglected other duties yesterday—there's a reason.

If Justice Collins smiles yesterday—there's a reason.

For Constable McBride is happier than a chimpanzee with the mumps. A new aspirant to his position said "hello" to the world Sunday. His name and pedigree follows: George Gordon McBride, jr. Weighs nine pounds, has blue eyes, four hairs and a hammer-lock hold. Hence all the reason for the constable's happiness.

## Real Estate Transfers

| | |
|---|---|
| Alfred Olson and wife to Nels Sorensen, n. e. cor. 68th and Corby st., 163x194 | $ 3,750 |
| Samuel Weisburg to Anna C. Nielsen, Miami st., 200 ft. e. of 24th st., s. s. 50x122 | 1,500 |
| Ellen Young and husband to William T. Morris, 22nd st., 591 ft. s. of Poppleton Ave. w. s. 33x132 | 1,060 |
| Charles H. Samuelson and wife et al to Ignacy Zukowski and wife, 25th st., 60 ft. s. of H st., e. s. 60x150 | 2,800 |
| W. S. Payne and wife to Herbert Barnes, 16th st. 50 ft. s. of Burdette st., e. s. 50x132 | 47,200 |
| Hattie A. Church to George M. Hoffman and wife, 29th st., 48.5 ft. s. of Pinkney st., e. s. 48.5x120 | 3,000 |
| George Monson and wife to James Monson, Spring st., 205 ft. e. of 36th st. s. s. 51x124 | 2,600 |
| Charles D. Birkett and wife to Agnes R. McNamara et al, California st., 156.25 ft. w. of 33rd st. n. s. 50x160 | 5,850 |
| Joseph S. Pugnor and wife to Clarence F. Benson, Vane st., 144 ft. e. of Minne Lusa Ave. n. s. 40x101 | 6,500 |
| George T. Morton and wife to John Lof, Lake st., 100 ft. w. of 40th st., n. s. 100x120 | 750 |


REAL ESTATE—IMPROVED.

North.

MINNE LUSA homes and lots offer the best opportunity to invest your money. Phone Tyler 187.

BENSON & MEYERS CO., 424 Om. Nat'l

South.

6-Room Bungalow

3052 South 32nd street, southwest corner of 32nd and Frederick. Two-story bungalow; first floor living room, dining room, sun room and kitchen and breakfast room; upstairs three large bedrooms and bath. Bath has tiled floor. Large plate glass scenic window in sun room; fire place in living room. Interior finished in oak and white enamel. Has garage. Just as complete a home as is possible to build. Fully worth $12,500, can offer for a limited time for $9,500. See it and you will marvel at its perfection.
C. G. CARLBERG,
REALTOR
Douglas 585. 312 Brandeis Th. Bldg.

6-Room Bungalow

3052 S. 32nd St., southwest corner of 32nd and Frederick; 2-story bungalow; first floor, living room, dining room, sun room and kitchen and breakfast room; upstairs, three large bedrooms and bath; bath has tiled floor; large plate glass scenic window in sun room; fire place in living room; interior finished in oak and white enamel; has garage; just as complete a home as is possible to build; fully worth $12,500; can offer for a limited time for $9,500; see it and you will marvel at its perfection.
C. G. CARLBERG,
REALTOR,
Doug. 585. 312 Brandeis Th. Bldg.

DUNDEE VACANT LOT

Near 51st and Farnam streets. Lot 50x135 ft., surrounded by brick homes; here is your opportunity to buy a well located lot at a reasonable figure; price upon application.
GEORGE & CO.,
REALTORS,
Tyler 3024. 902 City Nat. Bk. Bldg.

FOR SALE
IMMEDIATE POSSESSION.
Four lovely 5-room bungalows, full cemented basements, oak floors, strictly modern, in best of location, good neighborhood, paved street and paid up; shade and fine lawns; they are good from the ground up; at 1416, 1432, 1405 and 1409 Pasadina Ave., at 3700 south; priced at $5,350 each.
C. B. SCHLEICHER,
1912 Vinton St. Tyler 905.

FOR SALE
IMMEDIATE POSSESSION.
Six-room, strictly modern house, with large garage, paved street, fine location, 3004 So. 16th St., easy terms.
C. B. SCHLEICHER,
1912 Vinton St. Tyler 905.

IMMEDIATE possession; 824 S. 38th St.; 6-room modern stucco bungalow; $2,500 cash, bal. mo. Creigh, 608 Bee. Dg. 200.

$500 CASH, partly modern house. Benjamin & Frankenberg. Doug. 722.

Miscellaneous.

10 ACRES WITH FINE IMPROVEMENTS

High and sightly; nothing finer around Omaha; large, comfortable house with bath, electric lights and other city conveniences, garage, bearing orchard, shade trees and shrubs. Close to city limits on road ordered paved. More land up to 70 acres if wanted.
DUMONT & CO.,
416-18 Keeline Bldg., Omaha. Phone D.690.

HOUSE OWNERS ATTENTION

Get your basement in sanitary condition, pointed up; save coal this winter, get your line fence fixed up and keep out of trouble with your neighbors; very reasonable.
CALL I. GRANHOLM,
526 So. 25th Ave. Tel. Tyler 128.

Six-Room House For $2,500

Having hall and three living rooms on first floor, three sleeping rooms on second floor; lot 30x86, on paved street, corner alley.
W. H. GATES,
647 Omaha Nat. Bank Bldg.
Douglas 1294. Realtor. Web. 2688.

$450 CASH.

Brand new, five-room bungalow, just completed; oak and enamel finish; strictly modern; south front; paving paid; full cemented basement, etc.; $65 monthly. Wal. 5373 or Doug. 7412. Ask for Mr. Grant.

BIRKETT & CO., sells rents and insures real estate. 250 Bee Bldg., Douglas 533.

DUPLEX pressed brick flat, near 30th and Farnam; 8 r. on each side; oak finish; snap at $12,500; terms. D. 1734 days.


## Drive Against Reds Was Fizzle, Republicans Say

### Publicity Association Declares Department of Justice Has Not Distinguished Itself In Catching Radicals.

Chicago Tribune-Omaha Bee Leased Wire.

Washington, Sept. 27.—That Attorney General Palmer's drive to rid the country of anarchists was a fizzle and that the attitude of the president in the Mooney case lent encouragement to the elements responsible for the New York bomb outrage, are assertions contained in a statement issued by the Republican Publicity association last night.

"Immediately following the explosion in Wall street, New York," says the association, "an official of the Department of Justice took occasion to call public attention to the fact that the department's special corps of investigators of red activities had been dissolved on the preceding day. The obvious inference to be drawn was that in order to be safe against danger of bombing outrages, the Department of Justice must be provided with a large force of agents for the discovery of bomb plots.

"As a matter of fact, the department has not distinguished itself by success in running down men guilty of violence. It was only after denunciation in congress that the department got under way in its efforts to check red activities. Even then the methods of the department were so dilatory as to arouse the criticism of the Department of Labor, which charged that men were arrested and kept imprisoned without being brought promptly to trial. The conviction and imprisonment of anarchists has not been a marked achievement of the Palmer regime.

"But the wholesale slaughter in New York city has served to recall the fact that the democratic administration gave its moral support to a man convicted of complicity in another and even more dastardly bombing outrage in San Francisco. Thomas J. Mooney, an acknowledged advocate of violence, was found guilty of participation in the bombing of a preparedness parade in 1916, when about a dozen persons were killed and scores injured. The New York murderer was apparently actuated by a desire to get revenge on a few individuals—the Mooney conspirators were aiming directly at the government of the United States, for they were endeavoring to intimidate all people who advocated preparation for defense of America against its enemies.

"President Wilson repeatedly interceded with the governor of California to commute the sentence, which he finally did, when President Wilson declared that the execution of Mooney would embarrass the government in its negotiations with certain other countries—presumbaly the new government of Russia."

## 200 Foremen Will Attend Vocational Training Meet

Two hundred foremen from the factories of Omaha are expected to attend the meeting to discuss vocational education in the Chamber of Commerce rooms tonight. J. H. Beveridge, superintendent of schools, also will attend this conference, which will launch a move for part time schools to train men for industrial work.

Promises to attend the meeting have come from 16 foremen from the Omaha Steel works, four from the Bemis Bag company and others from Festner Printing company, Stroud & Co., Fairmont creamery, Omaha Electrical company, Hospe & Co., Uncle Sam Breakfast Food company, Milton Rogers, Eggers & O'Flyng and Sunderland Bros.

## Women Injured When Autos Collide; Arrest Drivers

A car driven by Wilbert Thurber of Council Bluffs crashed into one driven by John A. Kuhn, Omaha attorney, Sunday afternoon, slightly damaging the latter car. Mrs. Kuhn and Mrs. George Lickert, occupants of the Kuhn car, were hurled into the street, both receiving minor injuries. Thurber and Kuhn were arrested and charged with reckless driving.

## South American Title In Foot Ball Won By Uruguay

Vina Del Mar, Chile, Sept. 27.—Uruguay won th South American foot ball championship trophy here by defeating Chile two goals to one, thereby obtaining a total of five points for the championship series. Argentina was second, with four points; Brazil, third, with two points, and Chile, fourth, with one. The 1921 games will be played in Buenos Aires.

## Deaths and Funerals

Funeral services for Henry Rasmussen, 24, employe in the surveyor's department of the Union Pacific, 3008 Vinton street, who died Sunday, will be held Tuesday at 9 a. m. in St. Mary Magdalene church. Burial will be in Holy Sepulcher cemetery.

## Dedication in Metz

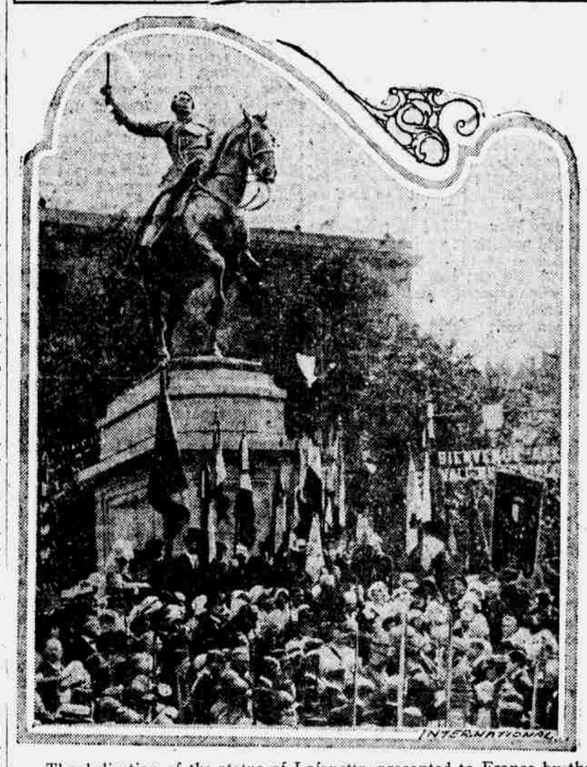

The dedication of the statue of Lafayette, presented to France by the Knights of Columbus, at Metz. The ceremony was attended by many notables, among them Marshal Foch, who was presented with a golden baton by Supreme Knight James A. Flaherty. The photograph shows the crowd at the base of the statue.

## One Fatally Injured, Others Badly Hurt In Bloomfield Storm

Bloomfield, Neb., Sept. 27.—(Special Telegram.)—Further reports today on the storm of wind and hail which swept over Knox and Pierce counties Saturday night, show that one man, Charles Nilson, was fatally injured, and three others severely hurt. At the town of Crofton the hail, unusual in size, fell to the depth of a foot. Between Crofton and Bloomfield all south and west windows of houses were smashed. A farmer whose name could not be learned, had his face almost beaten to a pulp by the hailstones.

Martin Sorenson, a traveling man, was badly hurt when his automobile was blown into a ditch and he was thrown through the wind shield. The car took fire and was destroyed. Several cattle and horses were killed when lightning struck a barn and caused its burning. Many cattle were found dead today in the pastures as a result of being struck by lightning. Corn stalks and trees were stripped of foliage. The heaviest rain for many years fell, washing out small bridges. Wind and hail did considerable damage in this town, but no one was seriously injured.

## Col. Roosevelt's Sister to Speak Here Tuesday Night

Women voters of Nebraska are the objects of a glowing tribute by the republicans in the selection of a woman, Mrs. Corinne Robinson, sister of the late Col. Theodore Roosevelt, to open the national campaign here in an address at the Auditorium tonight.

Mrs. Draper Smith, chairman of the women's committee, will introduce the speaker at the meeting. John W. Towle is chairman of the men's committee. The American Legion band will play. Mrs. Robinson will arrive at 7:45 a. m. She will speak in the Auditorium at 8 p. m. and leave for Minneopolis at 9:30 p. m.

## $600,000 Mortgage Filed Against Brandeis Building

A mortgage for $600,000 on the Brandeis building was filed in the office of the register of deeds yesterday. It is given by the Barndeis Investment company to the Northwestern Mutual Life Insurance company, Milwaukee, and covers the building in which the principal Brandeis stores are located, together with the leasehold on the ground.

## Fugitive Is Captured.

Thomas Starkey has been arrested in Scottsbluff, Neb., and Deputy Sheriff Hoye left yesterday to bring him back to Omaha. He is alleged to have fled last August when he learned juvenile court authorities had issued a warrant for his arrest on the charge of being the father of his 13-year-old step-daughter's child.

## Funeral for Jacob Schiff Will Be Held On Tuesday

New York, Sept. 27.—Funeral services for Jacob H. Schiff, banker and philanthrophist, who died Saturday night, will be held Tuesday morning at Temple Emanuel, where Mr. Schiff worshiped. Interment will be in Salem Fields, Cypress Hills, Brooklyn.

## Elihu Root Returns From European Trip, But Refuses to Talk

New York, Sept. 27.—Elihu Root, who left the United States about three months ago to aid in the establishment of a permanent court of justice at The Hague conference, returned Sunday, accompanied by Mrs. Root.

"The nature of my mission abroad," Mr. Root said, "prohibits me from making any speeches or giving any interviews in Europe and that rule still applies."

Mr. Root would not say if he would take any active part in the presidential campaign.

The steamship Rotterdam was compelled to remain near Sandy Hook the better part of two days because of the fog, and when Mr. Root was asked if he felt nervous, he laughed and replied:

"We apparently ran into the outskirts of the present political situation."

## Mystic Workers Flock To Convention Here

Delegates to the 13th biennial session of the Mystic Workers of the World have been arriving from all sections to attend the convention at the Masonic temple this morning.

A central committee composed of 20 members of the Omaha chapter is acting as a welcome delegation escorting the delegates from the Omaha terminals to Hotel Fontenelle, where they are making their headquarters.

A. E. Barber of 1824 South Sixtieth street, chairman of the central committee here, says he expects a delegation of from 1,000 to 1,500.

The principal business that will come before the convention will be to revise laws and elect national officers.

There will be morning, afternoon and evening sessions Tuesday, Wednesday and possibly Thursday.

## Four Are Arrested After Auto Race With Officer

Seated in an automobile in an alley on Sixteenth street between Farnam and Douglas, four men roused the suspicions of police and fled when questioned early Sunday morning.

They were pursued by a stream of revolver bullets and two automobiles to Sixteenth and Burt streets, where they were overtaken and arrested on charges of speeding, intoxication and reckless driving. They gave their names as H. J. Porter, Angeles apartments; W. R. Sketchler, 114 North Twenty-eighth street; F. A. Weimert, Angeles apartments, and Stevens' Svez, Twelfth and Farnam streets.

## D'Annunzio Sends Message Asking for Recognition

London, Sept. 27.—Gabriele D'Annunzio, commander at Fiume, has sent a wireless message from William Marconi's yacht, Elektra, now in Fiume harbor, in which recognition of the "Italian regency of Quarenero," recently proclaimed by D'Annunzio, is asked from all the nations of the world, says an Exchange telegraph dispatch from Rome.

## Houston Against Granting Credit To Hold Produce

### Secretary of Treasury Condemns Proposals to Withhold Goods From Market For Higher Prices.

Chicago Tribune-Omaha Bee Leased Wire.

Washington, Sept. 27.—Secretary of the Treasury Houston asserted today that he is unalterably opposed to extension of credit to enable producers to withhold heir goods from he market until higher prices can be obtained. Agricultural interests, notably the southern cotton planters and western stockmen, have been seeking such extensions of credit through the federal reserve board.

"I am in favor," said Secretary Houston, "of every legitimate effort to promote the orderly marketing of all commodities, but the government cannot be a party to an undertaking to hold commodities off the market to enable the owners artificially, for speculative purposes, to maintain war prices or higher than war prices.

"As a matter of fact, the banks of the country during the last 12 months have been extending large credits to meet the demands from industry and agriculture. Since August, 1919, the loans and investments of about 800 reporting member banks increased over $2,500,000,000. As these reporting banks represent about 40 per cent of the resources of all the banks, it is estimated that the total increase in loans and investments since August, 1919, has been over $5,500,000,000. Even from January 23, 1920, when the increase in discount rates went into effect, to August 27, 1920, the loans of about 800 reporting member banks, exclusive of loans secured by government obligations and other stocks and bonds, increased about $1,250,000,000. This would reflect a total increase of commercial loans on all banks, it is estimated, of perhaps $3,000,000,000. Since the crop movement demands came on the bills discounted and purchased by the federal reserve banks have increased at the rate of about $50,000,000 a week, and the federal reserve notes at the rate of from $30,000,000 to $40,000,000 a week. The increase in the volume of federal reserve notes from January 23, 1920, to August 27, 1920, was $360,000,000."

## Elevator at Paxton Destroyed by Fire

Ogalalla, Neb., Sept. 27.—(Special Telegram.)—Dust exploding in the Peter Eddington elevator at Paxton, Neb., containing 30,000 bushels of wheat, started a fire which burned the building to the ground. The loss is estimated at $70,000, partly covered by insurance.

The fire was discovered late in the afternoon and had gained considerable headway, as none of the employes of the elevator had been around the building since late Saturday night. Several loaded cars of grain on the sidetrack were moved to a point of safety by citizens.

## Need of New Salvation Army Home In Omaha Discussed

Adjutant Lillian E. Ness, in charge of the Salvation Army Rescue home for women explained the lack of facilities at the home to the Douglas county advisory board at a luncheon in the Hotel Rome at noon yesterday. H. R. Bowen, chairman of the committee, told of the need of finances in order to provide a new home.

John L. Kennedy of the Douglas county board spoke and A. L. Sutton of the state advisory board told of the aid the state will give Omaha in financing the Salvation Army's work.

## Kansas Woman Asks For Divorce From Pair of Husbands

Chicago Tribune-Omaha Bee Leased Wire.

Kansas City, Mo., Sept. 27.—A "compound" divorce suit, naming two husbands, was filed in the Wyandotte county district court by Mrs. Alice Wells Starling of Kansas City, Kan.

According to the petition, Mrs. Starling was married to Walter J. Starling at Pueblo, Colo., October 1, 1914. On March 14, 1914, she was told, it is stated in the petition, that her first husband, Frank Wells, had obtained a divorce. Believing this to be true, she married Starling. They came to Kansas City to live and were happy until recently when Wells, husband number one, and Starling became acquainted. The two men became fast friends, and it was discovered that she never had been legally divorced from Wells. The two husbands evicted her from the fact that it was her money in her petition, notwithstanding the fact that it was with her money that the home was purchased. A divorce from both is asked, also an injunction against a local bank to prevent Starling from withdrawing money which Mrs. Starling claims is partially hers.

## Candidates May Speak From Same Platform Oct. 4

### Plans Are Made to Have Harding and Cox Speak During Same Meeting Near Fremont, O.

By PHILIP KINSLEY.

Chicago Tribune-Omaha Bee Leased Wire.

Marion, O., Sept. 27.—Senator Harding and Governor Cox may speak from the same platform on October 4 at a grove near Fremont, O. This would be an unprecedented affair in presidential campaigns, particularly as the two chief opponents for the presidency come from the same state.

Positive announcement that such an arrangement had been made was given out today at Harding headquarters, but there appears to be a little uncertainty about it, as dispatches from New York democratic headquarters this morning state that Governor Cox has cancelled his Fremont date in order to give him a little more time to rest before plunging into the Ohio and eastern campaign.

Senator Harding and his party left Marion at 7:20 o'clock tonight for a three days' tour of Maryland, Kentucky and West Virginia. This trip marks practicaliy the end of the front porch campaign, as only three more important addresses will be made in Marion.

### Last Day Busy One.

His last day here was a busy one in receiving delegations and friends. Among the callers were Col. and Mrs. Webb C. Hayes. Colonel Hayes is a son of the late President Rutherford B. Hayes. As long ago as last April he engaged the attention of Senator Harding at the ceremony at Spiegel Grove Star park near Fremont, where Governor Cox is also expected.

The park comprises largely the estate of the late President Hayes, and this occasion will mark the unveiling of a bronze tablet in the Hayes Memorial library in honor of 70 soldiers of Sandusky county who lost their lives in the war with Spain, and in the world war.

The first arrangements included plans to have Senator and Mrs. Harding and Governor and Mrs. Cox as guests at the Hayes' home on the night of October 3, as well as October 4, but this has been changed and Senator Harding will motor over on Monday morning, the 3d, arriving in time to lunch with a group of distinguished Ohioans, including the democratic candidate. No direct word has been received here as to Governor Cox's acceptance.

### Many Invitations Issued.

Many invitations have been issued for the ceremonies. The Ohio state archaeological and historical ceremony, and the Soldiers' Memorial parkway commission of Sandusky county, have the details of the arrangements in hand.

Formal exercises at which the two candidates will speak will be held in the grove at 1:30 p. m. of the 4th, following a parade headed by a Great Lakes navy recruiting band, and veterans of the Spanish and world wars.

Senator Harding spent a busy Sunday preparing for his eastern tour. Four sets of speeches are on the program, but he probably will make several short talks from the rear platform. The trip will include Baltimore, Wheeling, Parkersburg, Huntington, Kenova and Ashland, ending next Wednesday inght in Marion.

## Youngest Veteran of World War Only 13

Springfield, Mass., Sept. 27.—The youngest veteran of the world war has been found in Springfield. He is Harold J. Brunette, son of Mr. and Mrs. Adolphus Brunette. He enlisted in the Canadian army at the age of thirteen years and served until the end of the year.

Brunette ran away from home in October, 1917. He worked his way to Montreal.

November 7, 1917, Brunette was accepted and assigned to the First Depot Battalion of the First Quebec infantry.

Brunette was in the battles of Cambrai, Boulogne Woods and the big fight that smashed the Hindenburg line.

Brunette returned a seasoned veteran, but only a little over 15 years of age. Birth certificates and army papers prove his story.

## High Costs Keep Rentals Up, Says Realty Board Head

High building costs are keeping rentals up and increasing the housing problem, according to Fred E. Taylor, Portland, Ore., president of the National Association of Real Estate Boards, who addressed members of the Omaha Real Estate board at noon yesterday at Hotel Home. He talked before the Council Bluffs board last night. Tom Ingersoll, Minneapolis secretary of the association, was with him. Mr. Taylor also discussed the activities of the new research bureau of the association.

## Find Bloody Rope in Cellar Where Dead Man Discovered

Los Angeles, Cal., Sept. 27.—A six-foot length of rope, noosed at one end, was found today by police detectives in the cellar in which the body of Jacob Charles Denton, mining promoter, was discovered last Thursday. There were blood stains and a few wisps of hair on the noose, the officers said. Following the discovery it was announced that a further examination of the body would be made to ascertain whether death was caused by strangulation. food and oil commissioner.

## Iowa Labor Will Not Alter Stand Toward Candidate

Des Moines, Ia., Sept. 27.—Labor will not alter its attitude toward candidates for office whom it opposed or endorsed in the primaries, officials of the State Federation of Labor said tonight at the close of an executive committee meeting in which the committee investigated the records of the candidates and drew up a legislative program which labor will endorse in the next session of the legislature.