Oilers Win First One, But Omaha Takes the Second Game

Rourkes Split Double-Header With Leaders

Platte Chalks Up Another Home Run—Omaha Loses First Game, but Wins Second, 6 to 1.

Tulsa, Okl., Sept. 9.—Tulsa and Omaha split a double-header here today, the Oilers winning the first, 12 to 5, and the Rourkes the second, 6 to 1. Heavy hitting featured both contests. McManus hit two homers in the first.

First game:

OMAHA.

	AB.	R.	H.	P.O.	A.	E.
Haney, ss.	4	2	1	1	3	0
Weidell, 3b.	3	1	0	3	0	0
Gislason, 2b.	3	0	1	0	1	1
Platte, rf.	4	1	1	0	0	0
Lee, lf.	5	0	1	3	1	0
Lelivelt, 1b.	4	0	0	8	0	0
Mason, cf.	3	0	1	3	0	1
Ryan, c.	4	1	3	4	0	0
McGlone, p.	0	0	0	0	0	0
Schatzman, p.	3	0	1	0	4	0
Totals	35	5	9	24	9	2

TULSA.

	AB.	R.	H.	P.O.	A.	E.
Wuffli, 2b.	5	1	1	6	4	0
Burke, lf.	4	1	2	2	0	0
McManus, 1b.	4	4	3	9	0	0
Tierney, ss.	4	2	3	0	0	1
Olsen, ss.	1	0	0	1	1	0
Cleveland, 3b.	3	1	0	1	1	0
Connelly, cf.	4	1	1	3	0	0
Davis, rf.	4	0	1	0	0	0
Brannon, c.	3	1	1	3	0	1
Weber, p.	4	1	1	0	2	0
Totals	36	12	15	27	8	2

Omaha	1	0	0	0	4	0	0	0	—5
Tulsa	3	0	3	5	0	1	0	0	x—12

Two-base hits: Lee, Tierney, Connelly. Three-base hit: Connelly. Home runs: Platte, McManus (2). Sacrifice hits: Weidell, Schatzman. Stolen bases: Burke, Tierney (2), Cleveland, Connelly. Bases on balls: Off McGlone, 1; off Schatzman, 2; off Weber, 3. Struck out: Schatzman, 3; Weber, 3. Hit by pitched ball: Weidell by Weber; Cleveland by McGlone. Runs and hits: Off McGlone, 3 and 3 in 1 inning; off Schatzman, 9 and 12 in 7 innings. Losing pitcher: McGlone. Double plays: Schatzman to Haney to Lelivelt. Left on bases: Omaha, 9; Tulsa, 4. Time: 1:30. Umpires: Jacobs and Daly.

Second game:

OMAHA.

	A.B.	R.	H.	P.O.	A.	E.
Haney, ss	3	1	1	2	6	1
Weidell, 3b	3	1	1	0	1	0
Gislason, 2b	3	2	1	0	3	0
Platte, rf	2	0	1	0	0	0
Lelivelt, 1b	3	1	1	12	1	1
Lee, lf	3	1	0	0	1	0
Mason, cf	3	0	2	0	1	1
Lingle, c	3	0	0	4	0	0
Fuhr, p	2	0	0	1	1	0
Totals	24	6	5	21	13	3

TULSA.

	A.B.	R.	H.	P.O.	A.	E.
Wuffli, 2b	3	0	0	2	2	1
Burke, lf	3	0	2	1	0	1
McManus, 1b	3	0	0	7	1	0
Tierney, ss	3	1	1	1	2	1
Cleveland, 3b	2	0	0	3	0	0
Connelly, cf	3	0	1	4	1	0
Davis, rf	3	0	0	0	0	0
Brannon, c	3	0	0	3	3	0
Richmond, p	1	0	0	0	2	0
*Stutz,	1	0	0	0	0	0
Jelsma, p	0	0	0	0	0	0
xQuerry	1	0	0	0	0	0
Totals	27	1	4	21	11	3

*Batted for Richmond in sixth.
xBatter for Jelsma in seventh.

Omaha	4	0	0	0	2	0	0	0	—6
Tulsa	0	0	0	0	0	0	1	0	—1

(Seven innings by agreement.)

Two-base hits: Lelivelt, Platte, Connelly, Burke. Home run: Tierney. Sacrifice hits: Weidell, Mason, Fuhr. Stolen bases: Lelivelt (2), Lee. Base on balls: Off Richmond, 1. Struck out: By Fuhr, 4; by Richmond, 1. Hit by pitched ball: By Richmond, Platte. Runs and hits: Off Richmond, 6 and 5 in six innings; off Jelsma, 0 and 0 in one inning. Losing pitcher: Richmond. Double play: Lelivelt to Haney to Lelivelt. Passed ball: Lingle. Left on bases: Omaha, 5; Tulsa, 3. Time: 1:10. Umpires: Daly and Jacobs.

Wichita Easily Wins Second Game From Boosters, 7 to 2

Wichita, Kan., Sept. 9.—Wichita easily won the second game of the series with Desmoines, 7 to 2. Score:

DES MOINES.	AB.	H.	O.	A.	WICHITA.	AB.	H.	O.	A.
Benson,2b	4	1	2	8	Berger,ss	5	1	4	3
M'D'm'tt,3b	4	1	2	2	Wh'burn,2b	4	2	3	4
Moeller,1b	4	0	9	1	East,rf	5	2	2	0
O'Connor,cf	4	1	1	0	Yaryan,c	4	1	3	0
Anderson,c	4	2	3	3	Beck,2b	3	0	10	3
Coffey,ss	4	1	0	4	Butler,3b	4	2	1	3
Lind,rf	4	0	0	0	Conlan,cf	2	1	0	0
Hora,lf	3	0	1	1	Blakesly,lf	4	3	2	1
Buckalew,p	4	1	0	0	Gregory,p	3	2	1	1
Totals	35	7	24	19	Totals	32	14	27	14

Des Moines	0	0	0	2	0	0	0	0	—2
Wichita	2	0	0	2	1	0	1	0	x—7

Runs: Coffey, Anderson, Gregory, Blakesley, Butler, Beck, Yaryan, East, Washburn. Errors: East, Washburn (2), Buckalew, Moeller. Bases on balls: Off Buckalew 6. Sacrifice hit: Beck. Hit by pitched ball: By Gregory (O'Hara). Left on bases: Wichita 8, Des Moines 7. Two-base hits: Butler, Conlan. Double plays: Washburn to Beck; Coffey to Benson to Moeller; Benson to Coffey to Moeller (2). Struck out: By Gregory 1, by Buckalew 2. Umpires: Becker and Burnside. Time: 1:35.

Drummers Win Close One From Oklahoma City Sooners

Oklahoma City, Okl., Sept. 9.—Connolly's three-bagger over Pitt's head and Conroy's single scored for St. Joseph the only run of the game today.

ST. JOSEPH.	AB.	H.	O.	A.	OKLA. CITY.	AB.	H.	O.	A.
Howitz,cf	4	0	2	0	Pitt,rf	4	1	3	0
Kelleher,ss	4	0	3	2	Moore,lf	4	2	1	0
Connolly,2b	3	2	1	3	Harper,cf	4	1	1	0
Walker,lf	4	1	3	0	Lindm'ore,2b	4	1	1	3
Conroy,1b	3	2	10	0	Darringer,ss	3	1	2	3
Roach,3b	3	0	1	4	Griffith,c	3	0	6	1
Allen,rf	3	0	1	0	Huggs,3b	3	0	2	3
Crosby,c	2	0	6	0	Graham,1b	3	0	12	1
Williams,p	3	0	0	2	Ramsey,p	3	0	0	0
					*Green	1	0	0	0
					Branniga	1	0	0	0
Totals	29	5	27	10	Totals	33	6	27	16

*Batted for Graham in ninth.
xBatted for Ramsey in ninth.

St. Joseph	0	0	0	1	0	0	0	0	0—1
Oklahoma City	0	0	0	0	0	0	0	0	0—0

Run: Connolly. Errors: Pitt, Roche. Two-base hits: Moore, Lindmore. Three-base hits: Connolly (2). Sacrifice hit: Griffith. Stolen base: Pitt. Moore, Hughes. Bases on balls: Off Williams 2, off Ramsey 1. Struck out: By Ramsey 5, by Williams 5. Double plays: Hughes to Graham; Lindmore to Hughes to Graham; Roach to Connolly to Conroy. Hit by pitched ball: By Ramsey (Connolly). Umpires: Fitzpatrick and Buckley. Time: 1:25.

Manouck Checks Miners' Rally and Sioux Win

Joplin, Mo., Sept. 9.—The Miners batted Davenport from the box in a belated rally in the seventh inning of today's game, but Manouck went to the relief and Hamilton's men lacked one of tying the score. The game ended, 7 to 6, in favor of the Packers. Score:

Sioux City	2	0	2	0	1	1	0	0	—7
Joplin	0	0	0	1	0	0	5	0	0—6

Runs: Eiffert (2), Metz, Crouch (2), Marr, Cooney, Lamb (2), Wagner, Bogart, Speraw, Robertson. Errors: Boehler, Yockey (2), Wagner, Eiffert, Metz, Cooney (2). Bases on balls: Off Davenport 4. Sacrifice hits: Snedecor, Dunn, Eiffert, Crouch, Marr. Left on bases: Sioux City 9, Joplin 10. Three-base hits: Eiffert, Cooney. Two-base hit: Robison. Stolen bases: Crouch, Brown, Eiffert, Robison. Struck out: By Bechler 9, by Davenport 5. Wild pitch: Boehler. Passed ball: Eiffert. Runs and hits: Off Boehler, 4 and 13 in nine innings; off Davenport, 3 and 9 in six and one-third innings; off Manouck, none and 1 in two and two-thirds innings. Umpires: Lemar and Wilson. Time: 1:50.

"Home Run" Baker May Be Added to Yankee Sluggers

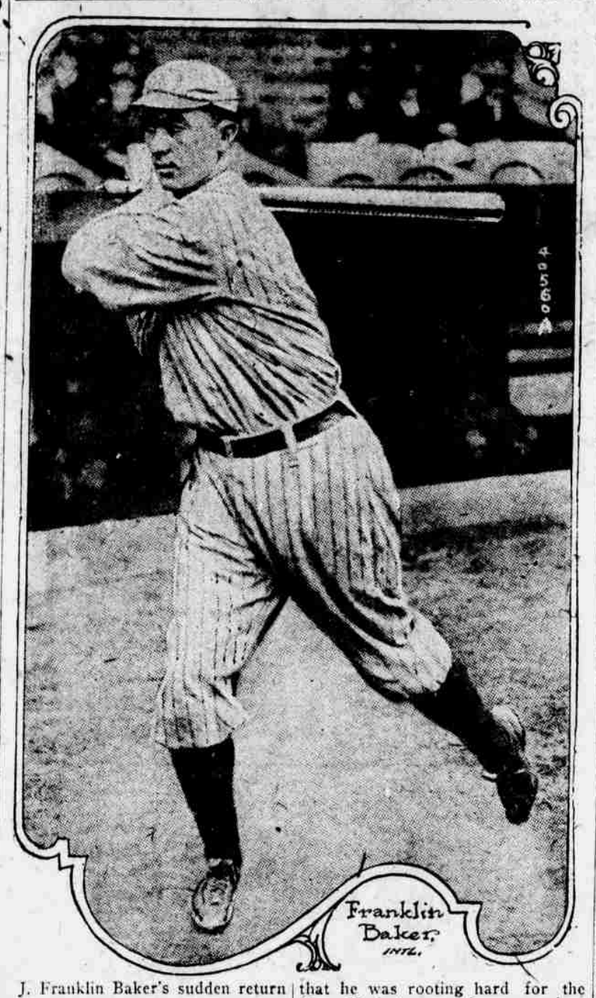

J. Franklin Baker's sudden return to the Polo grounds and his conference with the owners of the New York American league base ball team have led the fans to believe that the former home run king is in line for his old position at third base. Baker, however, would make no definite announcement, but said that he was rooting hard for the New York team and was anxious once more to wield the bat that made him famous. Aaron Ward, who is now filling the gap made by Baker's absence, is playing a sensational fielding game, but his batting has fallen off. A man who can drive a ball as Baker can is a big factor these days in winning ball games.

Three States Divide Honors In Fair Races

Competition Keen in 2:16 Trot, Won by Miss Pinkerton—David Look First In 2:10 Pace

Lincoln, Neb., Sept. 8.—(Special Telegram).—Nebraska horses about split 50-50 with Iowa and Missouri racers in the second day at the State Fair races Wednesday afternoon; competition in the 2:16 trot was the keenest. A purse of $1,200 was hung up for the winners and it took five heats to decide the contest.

Miss Pinkerton, owned and driven by W. G. Taylor, Sedalia, Mo., finally won with three first and two seconds. The time of the first four heats was exceptionally good; Shawnee, owned by Taylor brothers, Indianapolis, and driven by Taylor, took second money.

Time in the 2:10 trot was about the same as that made in the 2:16. David Look, owned by J. E. Walsh, Sioux City, won with three straight firsts. Allie Axwood of the Mid-Farm, Kearney, took second money. The Triumph, a Lincoln horse, was third.

Dr. Hal, owned and driven by Earl Beesley of Nebraska City, took first money in the 2:25 pace by winning the second, third and fourth heats.

Alto Bernardo, owned by Reynolds brothers, Fremont, won the first heat and took second money by adding two thirds and a second. Bora Lee, owned by G. H. Tillitt, Atwood, Kan., took third. The second heat was the fastest, 2:12 1-2.

Josephine Wray, owned and driven by T. O. Swain, Creston, Ia., took first money in the 3-year-old trot with two straight firsts. Henessy, owned and driven by A. M. Holmes, Sedalia, Mo., took second.

Blue took the five-furlongs running race. McCrassen rode Lola to first place in the mile. Time of the mile was 1:47 1-2. Prather rode Watch Her Step into first in the three-quarter-mile running race.

Summaries:

Running race, five furlongs: purse $150: Blue, ch. m. (Prather), won; Kimberly, br. g. (Stillman), second; Desert Rose, b. m. (Lebaugh), third. Maxey, B., ch. g. (Troy), fourth. Time, 1:04½.

2:16 trot, purse $1,200; point system: The Lady South, br. m., E. D. Gould, Kearney, Neb. (Rhodes) 4 4 4
Miss Pinkerton, b. m. W. B. Taylor, Sedalia, Mo. (Toyler) 1 2 2 1 1
Shawnee, b. g., Allen Bros., Indianapolis, Ind. (Allen) 2 1 1 3 2
Elsie Baird, s. m., W. D. Taylor, Sedalia, Mo. (Dennis) 3 3 3 2 3 3 2
Empire Bond, d. g., Edith Hart, Lincoln, Neb. (Hart) 5
Time, 2:13, 2:12¼, 2:12¼, 2:12¼, 2:16¼.

2:10 trot, three of five heats: purse $800: David Look, J. E. Walsh, Sioux City, Ia., (Connelly) 1 1 1
Allie Axword, ch. m., Midway farm, Kearney, Neb. (Rhodes) 3 2 3
The Triumph, b. s., W. T. Stants, Lincoln, Neb. (Stants) 2 4 4
Parakee, b. m., B. H. Livingston (Dennis) 5 5 2
Idolf Mix, C. D. Larimore, Benkleman, Neb. (Larimore) 4 3 5
Time, 2:12¼, 2:12¼, 2:13.

2:25 pace, three of five heats: purse $800: Dr. Hal, G. Earl Beesley, Nebraska City, Neb. (Beesley) 4 1 1 1
Altobernardo, b. g., Reynolds & Ogden, Fremont, Neb. (Stantz) 1 3 3 2
Bora Lee, b. g., G. H. Tillett, Atwood, Kan. (Goodwin) 2 2 5 4
Peter Simple, Roy Owens, Omaha, Neb. (Reeves) 10
Direct Constantine, bl. g., O. B. Dougherty, Norwich, Ia. (Pickler) 6 7 2 3
Berbice Maz, bl. m., Pickrell Bros., York, Neb. (Pickrell) 9 10 8
Valley Dale, b. m., George Slick, Glenville, Neb. (Gillan) 12 9 10
Mart Low, b. g., W. T. Brauson, Loveland, Colo. (Weir) 11
The Lyon, ch. g., A. Opp, Lincoln, Neb. (Wagner) 8 4 4
Charline, b. g., W. G. Sears Omaha, Neb. (Jackson) 3 4 6
Baron Humbug, b. s., F. P. Massoth, Geneva, Neb. (Massoth) 7 5 7
Time, 2:12¼, 2:12 1-3, 2:15¼, 2:06.

Three-year-old trot, two out of three heats: purse $500: Josephine Wray, br. f., T. O. Swain, Creston, Ia. (Swain) 1 1 1
Henessy, s. g., A. M. Holmes, Sedalia, Mo. (Holmes) 2 3 3
Virginia Dare, bl. m., J. M. McNally, Bellwood, Neb. (Parks) 4 2
Lady Ring, br. f., George Fisher, Nashville, Tenn. (Fisher) 3 4
Maxey Beau, ch. g., O. M. Smith, Omaha, Neb. (Reeves) 5 5
Time, 2:18¼, 2:18¼.

Runnings, one mile: purse $200: Lola, br. m. (McCrassen), won; Howard Bland, br. g. (Stillman), second; Little Seth, ch. g. (Wood), third. Time, 1:47½.

Running, three-quarters of a mile: purse $150: Watch Her Step, br. m. (Prather), won; Blue Van, ch. g. (Marmet), second; Inovation, b. m. (Weber), third. Time, 1:19½.

Pennant Race In Major Leagues Draws Tighter

Dodgers and Giants Both Gain Points by Winning Games While Pace Setters Are Idle.

New York, Sept. 9.—The pennant races in the National and American leagues tightened up another notch as a result of yesterday's games.

In the senior circuit the Cincinnati Reds, who are setting the pace, were idle, while Brooklyn, in second place, defeated Philadelphia, and New York, in third place, won two games from Boston. The Superbas' victory put them in a tie with Cincinnati, so far as games are concerned, but the Reds have a lead of 4 percentage points. The Giants' double victory over the Braves enabled New York to gain four points on Brooklyn and seven on Cincinnati. In games the Giants are one and one-half behind Cincinnati and Brooklyn.

Cleveland and New York did not play in the American league, while Chicago defeated St. Louis and thereby gained three points on the first and second teams. As a result there are only 11 points between Cleveland in first place and Chicago in third place. The Indians have a half game lead over the Yankees and the latter have the same advantage over the White Sox. The final intersectional series of the season opens in both leagues today.

Cincinnati in the National league and New York in the American have the hardest work cut out for them among the contenders. The real test for the Reds will come next week, when Manager Moran's team will face the Superbas in Brooklyn for three games and then come to New York for four games with the Giants.

The Yankees also will be obliged to meet their nearest competitors—Cleveland and Chicago—on foreign soil. The New York team will start under a decided disadvantage because of the accident to Ping Bodie, who fractured his right ankle in the exhibition game at Pittsburgh, and because the Yankee owners have decided not to use Pitcher Carl Mays in the Cleveland series.

Duffy Lewis, the regular left fielder, has not entirely recovered from an injury to his leg. It is believed that Sam Vick, utility outfielder, will be pressed into active service to take Bodie's place.

Horse Owners Strike

Montreal, Sept. 8.—The latest thing in strikes occurred here today when owners of horses on the program to compete in the fall meeting of the Montreal Jockey club tomorrow, refused to file their entries unless the size of purses was increased.

Timely Hit By Alexander Wins Game for Cubs

Chicago Boxman Pitches Masterly and Defeats Giants by Score of 3 to 2.

New York, Sept. 9.—Masterly pitching and a timely hit by Alexander enabled Chicago to defeat New York today, 3 to 2. The Giants failed to get a hit until the sixth. Douglas pitched well, but in the seventh a hit by Paskert and Bancroft's error on Deal's grounder put the Cubs in a position to win. Both runners scored on Alexander's hit to right.

CHICAGO.	AB.	H.	O.	A.	NEW YORK.	AB.	H.	O.	A.
Flack,rf	4	0	2	0	Burns,lf	4	0	2	0
Terry,ss	3	0	2	3	Bancroft,ss	4	0	3	5
Robertson,lf	4	2	2	0	Young,rf	4	2	1	0
Barber,1b	4	0	13	0	Frisch,3b	4	1	3	2
Paskert,cf	4	3	0	0	Kelly,1b	4	0	12	1
O'Farrell,c	2	0	5	0	King,cf	3	1	1	0
Deal,3b	3	1	0	4	Doyle,2b	3	0	5	2
Friberg,2b	1	1	2	3	Smith,c	3	1	4	1
Herzog,2b	3	0	1	1	Douglas,p	2	0	0	2
Alexander,p	4	1	0	2	*Spencer	1	0	0	0
					Nehf,p	0	0	0	2
Totals	33	8	27	13	Totals	32	5	27	17

*Batted for Douglas in eighth.

Chicago	0	0	0	0	0	1	2	0	0—3
New York	0	0	0	0	0	0	2	0	0—2

Runs: Terry, Paskert, Deal, Young, Frisch. Errors: Terry, Robertson, Paskert, Bancroft (2). Two-base hits: Paskert, Smith, King. Three-base hits: Robertson. Stolen base: Deal. Sacrifice hit: Deal. Double plays: Friberg to Barber; Deal to Friberg to Barber; Douglas to Bancroft to Kelly; Smith to Doyle. Left on bases: Chicago, 6; New York, 3. Bases on balls: Off Douglas, 2; off Nehf, 1. Hits: Off Douglas, 8 in 8 innings; off Nehf, none in 1 inning. Struck out: By Douglas, 3; by Alexander, 5. Passed ball: Smith. Losing pitcher: Douglas. Umpires: Rigler and Moran. Time of game: 1:40.

Divide Double Bill.

Boston, Sept. 9.—Cincinnati opened the final series of the season here today by breaking even, winning the first game, 6 to 4, and losing the second 11 to 7. McQuillan was put out of the game in the seventh inning of the second game for protesting a decision on a pitched ball. Manager Stallings also was ruled off the bench. Scores:

First game:

CINCINNATI	AB.	H.	O.	A.	BOSTON	AB.	H.	O.	A.
Rath,3b	5	2	1	3	Powell,cf	4	2	4	0
Daubert,1b	5	1	11	1	Mann,lf	4	1	0	0
Groh,3b	4	3	1	1	Cruise,rf	3	1	3	1
Roush,cf	3	2	2	0	Holke,1b	4	0	8	0
Duncan,lf	4	1	3	0	Wheat,lf	4	2	2	1
Neale,rf	3	1	1	0	M'nville,ss	4	2	5	4
Crane,ss	4	1	3	3	O'Neil,c	3	1	3	5
Wingo,c	4	1	5	1	*C'stenbury	0	0	0	0
Ring,p	3	0	0	5	Ford,2b	4	0	2	3
					Scott,p	3	0	0	0
Totals	36	12	27	14	xEayres	1	0	0	0
					Totals	34	9	27	14

*Ran for O'Neill in the ninth.
xBatted for Scott in the ninth.

Cincinnati	0	2	0	0	1	0	1	0	2—6
Boston	0	0	0	3	0	1	0	0	0—4

Runs: Daubert, Groh (2), Crane, Wingo, Mann, Cruise, Boeckel (2). Errors: Boeckel, Maranville (2), O'Neill. Two-base hits: Maranville, Roush. Three-base hits: Daubert. Stolen bases: Roush, Duncan. Double play: Boeckel, O'Neill and Holke. Left on bases: Cincinnati, 7; Boston, 5. Base on balls: Off Scott, 3; off Eller, 2. Hit by pitched ball: By Scott, (Roush). Struck out: By Eller, 4; by Scott, 2. Umpires: O'Day and Quigley. Time, 1:50.

Second game:

CINCINNATI.	AB.	H.	O.	A.	BOSTON.	AB.	H.	O.	A.
Rath,2b	5	0	2	4	Powell,cf	5	1	2	0
Daubert,1b	4	2	10	0	Mann,lf	3	1	1	0
Groh,3b	4	1	0	1	Sullivan,rf	4	1	2	0
Roush,cf	4	1	3	0	Holke,1b	3	1	14	0
Duncan,lf	2	1	1	1	Boeckel,3b	4	3	0	1
Neale,rf	4	0	1	0	M'nville,ss	3	1	7	4
Crane,ss	4	1	0	4	Gowdy,c	4	1	6	1
Wingo,c	3	2	5	1	Ford,2b	4	2	1	7
*Allen,c	1	0	2	0	M'Quillan,p	2	0	0	5
Ruether,p	3	2	0	2	Townsend,p	2	1	0	0
Ring,p	0	0	0	0					
Brenton,p	1	1	0	0					
Totals	35	11	24	13	Totals	34	12	27	18

*Batted for Wingo in eighth.

Cincinnati	2	0	0	3	0	0	2	0	0—7
Boston	0	2	0	0	0	4	5	0	x-11

Runs: Daubert (2), Groh, Roush, Neale, Crane, Wingo, Powell, Mann (2), Sullivan, Holke (2), Boeckel (3), Maranville, Townsend. Error: Holke. Two-base hits: Groh, Ford. Three-base hits: Wingo, Sullivan. Home run: Holke. Stolen base: Boeckel. Sacrifice hit: Duncan. Double play: Maranville, to Holke. Left on base: Cincinnati, 6; Boston, 2. Base on balls: Off Reuther, 2; off Brenton, 1; off McQuillan, 3; off Townsend, 1. Hits: Off Reuther, 4 in 5 1-3; off Ring, 5 in 2-3, (none out in seventh;) off Brenton, 3 in 2; off McQuillan, 10 in 6 2-3; off Townsend, 1 in 2 1-3. Struck out: By Reuther, 3; by Ring, 1; by Brenton, 2. Wild pitch: McQuillan. Winning pitched: Townsend. Losing pitcher: Ring. Umpires: O'Day and Quigley. Time, 2:05.

Pirates Win in Ninth.

Philadelphia, Sept. 9.—Philadelphia's closing rally fell one run short of catching Pittsburgh today, the visitors winning, 7 to 6. Southworth's short fly, which fell safe in center, drove home the winning run in the ninth. Hamilton disposed of three batters in succession when he rescued Ponder in the ninth. Score:

PITTSBURGH.	AB.	H.	O.	A.	PHILADELPHIA.	AB.	H.	O.	A.
Bigbee,lf	4	3	1	0	Leb'veau,lf	4	2	1	1
Cutshaw,2b	3	2	3	2	*Paulette	1	0	0	0
S'worth,rf	4	1	3	0	Rawlings,2b	4	1	2	4
N'holson,cf	5	1	3	0	Williams,cf	4	3	2	2
Whitted,3b	5	2	0	4	Meusel,rf	4	3	2	1
Grimm,1b	3	1	13	0	Fletcher,ss	4	1	1	4
M'K'hnie,ss	4	0	1	6	W'ltstone,3b	4	2	2	2
Schmidt,c	4	3	6	0	R.Miller,1b	3	0	9	0
Ponder,p	3	1	0	2	xStengel	1	1	0	0
Hamilton,p	0	0	0	0	Tragresser,c	4	0	7	2
					Causey,p	2	0	1	2
					Keenan,p	1	0	0	1
					zCravath	1	0	0	0
Totals	35	15	27	14	Totals	36	11	27	18

*Batted for Leboreveau in ninth.
xBatted for R. Miller in ninth.
zBatted for Keenan in ninth.

Pittsburgh	2	0	0	0	0	1	3	0	1—7
Philadelphia	0	0	0	0	0	0	2	3	1—6

Runs: Bigbee (2), Cutshaw (2), Southworth, Whitted, Ponder, Leboureveau, Rawlings, Williams, Meusel (2), Wrightstone. Errors: Fletcher, R. Miller. Two-base hits: Whitted, Meusel, Fletcher, Stengel. Three-base hits: Leboureveau. Home run: Meusel. Sacrifice hits: Ponder, Grimm, Southworth, Cutshaw, Williams. Double plays: McKechnie, Cutshaw to Grimm. Left on bases: Pittsburgh, 7; Philadelphia, 4. Bases on balls: Off Causey, 1; off Keenan, 1. Hits: Off Ponder, 11 in 8 innings (none out in ninth); off Hamilton, none in 1 inning; off Causey, 12 in 6 innings (none out in seventh); off Keenan, 3 in 3 innings. Struck out: By Ponder, 4; by Causey, 2; by Keenan, 2. Passed ball: Schmidt. Winning pitcher: Ponder. Losing pitcher: Causey. Umpires: McCormick and Hart. Time: 1:46.

Brooklyn Defeats St. Louis.

Brooklyn, Sept. 9.—Brooklyn started its final campaign against western clubs today by defeating St. Louis, 4 to 2. Griffith outpitched Doak in a close battle. Wheat sent the Dodgers ahead in the second inning by driving the ball over the right field wall for a home run. Both Smith and Hornsby twisted ankles at first base and were forced to retire. Score:

ST. LOUIS.	AB.	H.	O.	A.	BROOKLYN.	AB.	H.	O.	A.
Smith,rf	1	0	0	0	Olson,ss	3	3	2	5
Schultz,rf	2	1	3	0	T'hnston,2b	3	0	0	0
Fournier,1b	4	1	14	1	Lamar,rf	4	0	2	0
Stock,3b	4	1	1	1	Wheat,lf	4	3	2	0
Hornsby,2b	2	1	2	5	Myers,cf	4	0	2	0
Janvrin,2b	1	0	0	4	Konetchy,1b	4	2	13	0
M'Henry,lf	4	1	1	0	Kilduff,2b	4	1	0	4
Lavan,ss	4	0	2	3	Miller,c	4	2	6	1
R'thcote,cf	4	1	1	1	Grimes,p	2	0	0	2
Clemons,c	4	0	0	0					
Doak,p	2	1	0	0					
Totals	33	7	24	15	Totals	32	11	27	12

St. Louis	0	0	0	2	0	0	0	0	0—2
Brooklyn	0	1	1	0	0	0	1	1	x—4

Runs: Schultz, Fournier, Olson, Wheat (2), Miller. Error: Hornsby. Three-base hits: Hornsby, Konetchy. Home run: Wheat. Sacrifice hits: Johnston, Grimes. Double plays: Heathcote and Fournier. Left on bases: St. Louis, 6; Brooklyn, 7. Bases on balls: Off Doak, 1; off Grimes, 2. Struck out: By Grimes, 4. Umpires: Klem and Emslie. Time: 1:35.

Both sides of a new hand bag designed for women fold down from a bar to which the handle is attached, giving access to everything it contains at once.

BASE BALL DIRECTORY

Standing of the Teams

Western League.

	W.	L.	Pct.		W.	L.	Pct.
Tulsa	82	58	.586	Des Moines	86	84	.400
Wichita	80	61	.567	St. Joseph	70	70	.500
Okla. City	74	67	.525	Peoria	65	75	.464
Omaha	**73**	**66**	**.525**	Sioux City	61	80	.433

National League.

	W.	L.	Pct.		W.	L.	Pct.
Brooklyn	77	67	.575	Chicago	67	67	.500
Cincinnati	74	66	.574	St. Louis	62	70	.470
New York	74	69	.556	Boston	61	75	.405
Pittsburgh	68	62	.523	Phila.	52	80	.394

National League.

	W.	L.	Pct.		W.	L.	Pct.
Cleveland	82	49	.626	Boston	63	71	.470
Chicago	83	52	.615	Washing'n	58	69	.461
New York	83	53	.610	Detroit	50	81	.382
St. Louis	64	66	.492	Phila.	44	87	.331

Games Today

Western League.

Sioux City at Joplin.
St. Joe at Oklahoma City.
Des Moines at Wichita.
Omaha at Tulsa.

National League.

St. Louis at Brooklyn.
Cincinnati at Boston.
Pittsburgh at Philadelphia.

American League.

Washington at St. Louis.
Philadelphia at Detroit.
New York at Cleveland.
Boston at Chicago.

Arrange Series To Determine Saturday Title

Winners of Saturday Amateur Leagues to Meet in Six-Game Series to Settle Championship

The Saturday class B pennant winners of the Greater Omaha, Bankers' and Church leagues, will meet in a six-game series to determine the championship.

This was decided at a meeting of the city series committee of the Municipal Amateur Base Ball association, which met with the managers Wednesday night.

The Byrne-Hamm