

WOMEN'S WORK THE

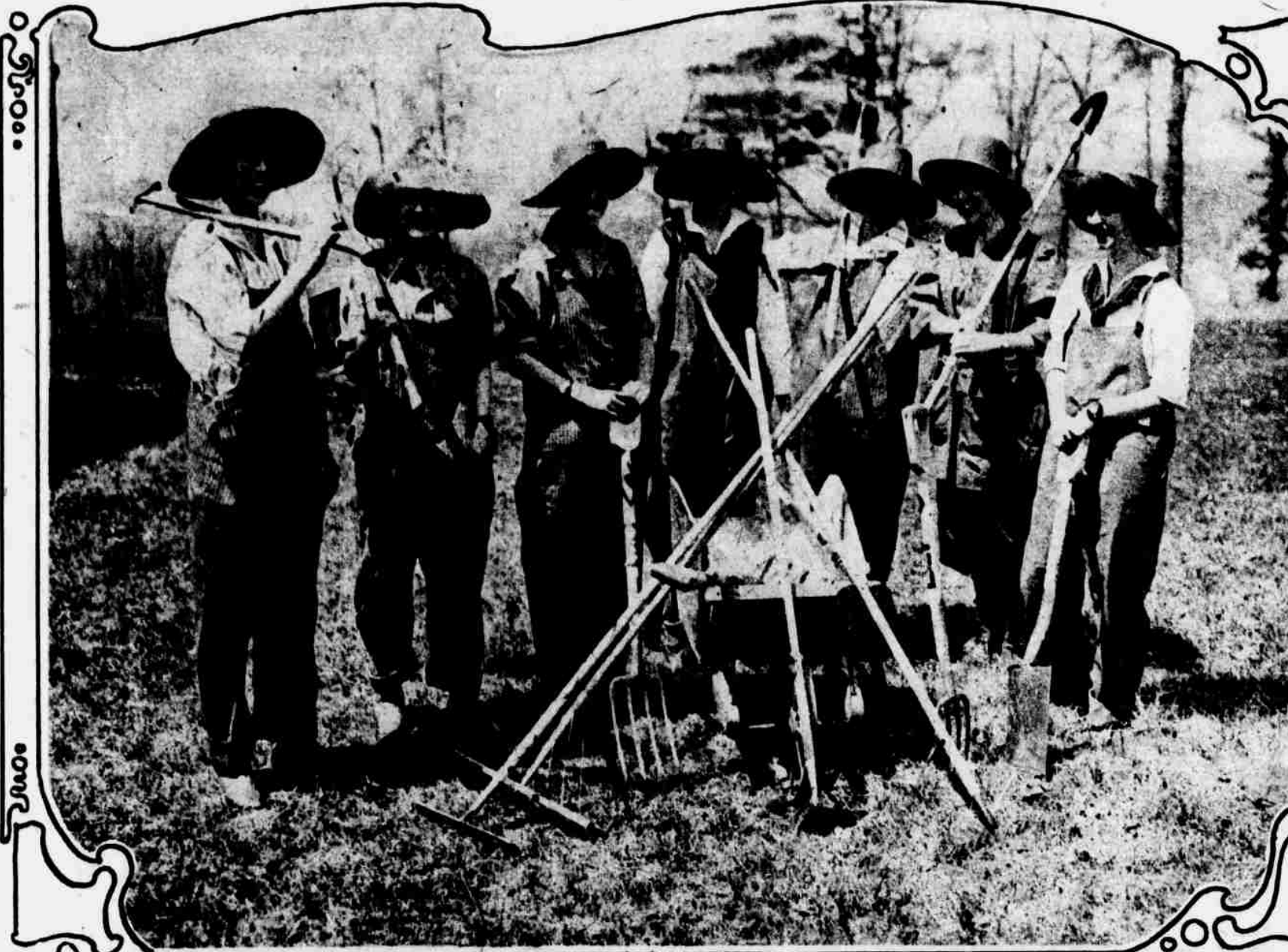

—Copyright, Underwood & Underwood.
COLLEGE GIRLS IN WOMAN'S LAND ARMY RAISE CROPS FOR UNCLE SAM.
A jolly group of farmerettes on the Union County Farm Camp at Summit of the New Jersey Division of the Woman's Land Army of America. From left to right they are: Miss Ethel Thompson, Miss Betty Young, Miss Helene Gladwin, Miss Margaret Denton, Miss Mabel Denton, who is in charge of the Camp, Miss Alice Darow, the Camp Secretary, and Miss Monna Thomas.

—Copyright, Underwood & Underwood.
INDIAN LIFE IN THE SOUTHWEST.
Girls in a village, grinding corn into meal.

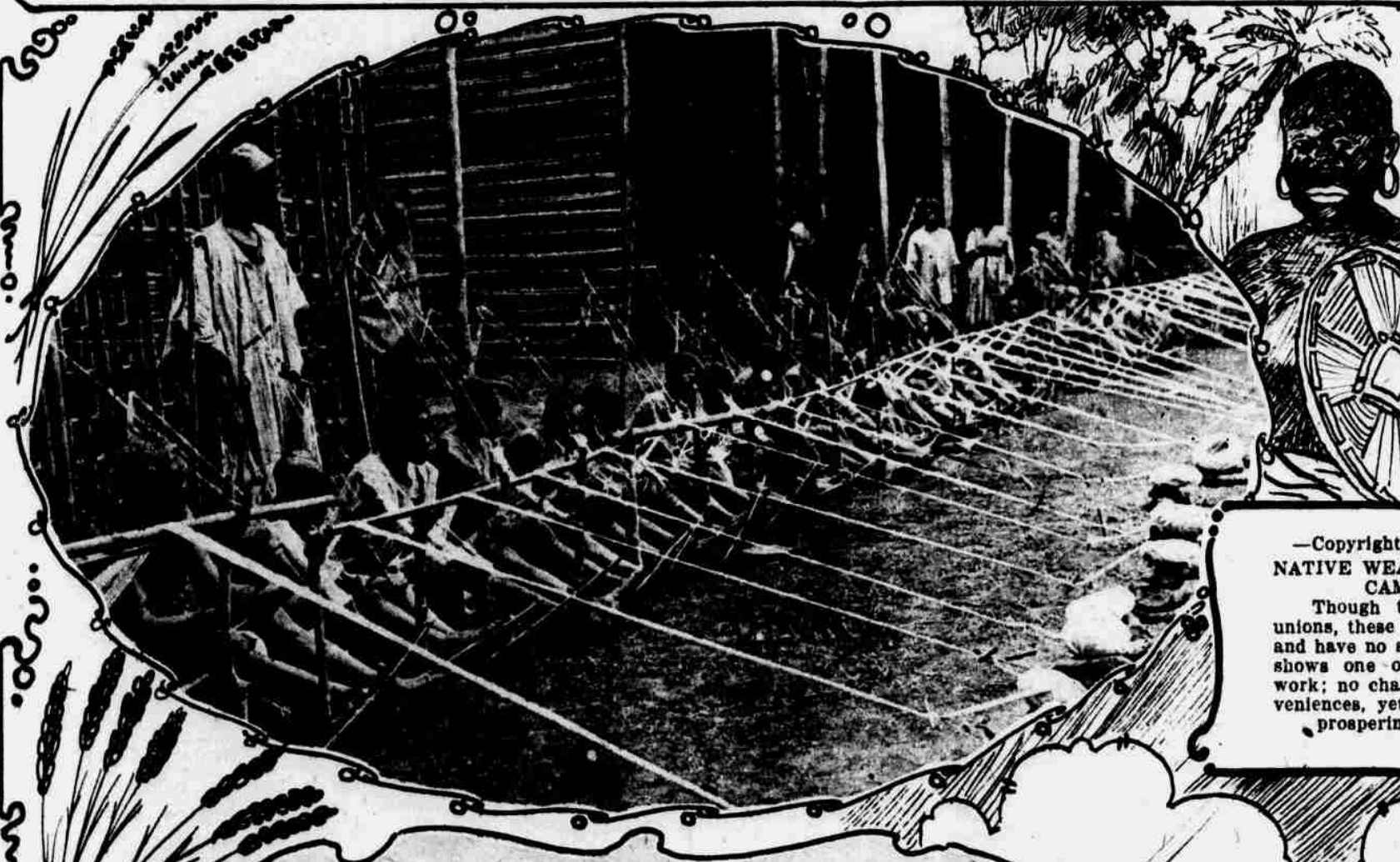

—Copyright, Western Newspaper Union.
NATIVE WEAVERS AT BANO, FRENCH CAMEROON, AFRICA.
Though they do not belong to any unions, these natives get along quite well and have no strikes nor walk-outs. Photo shows one of the weaving factories at work; no chairs, steam heat or other conveniences, yet they are satisfied and are prospering under French rule.

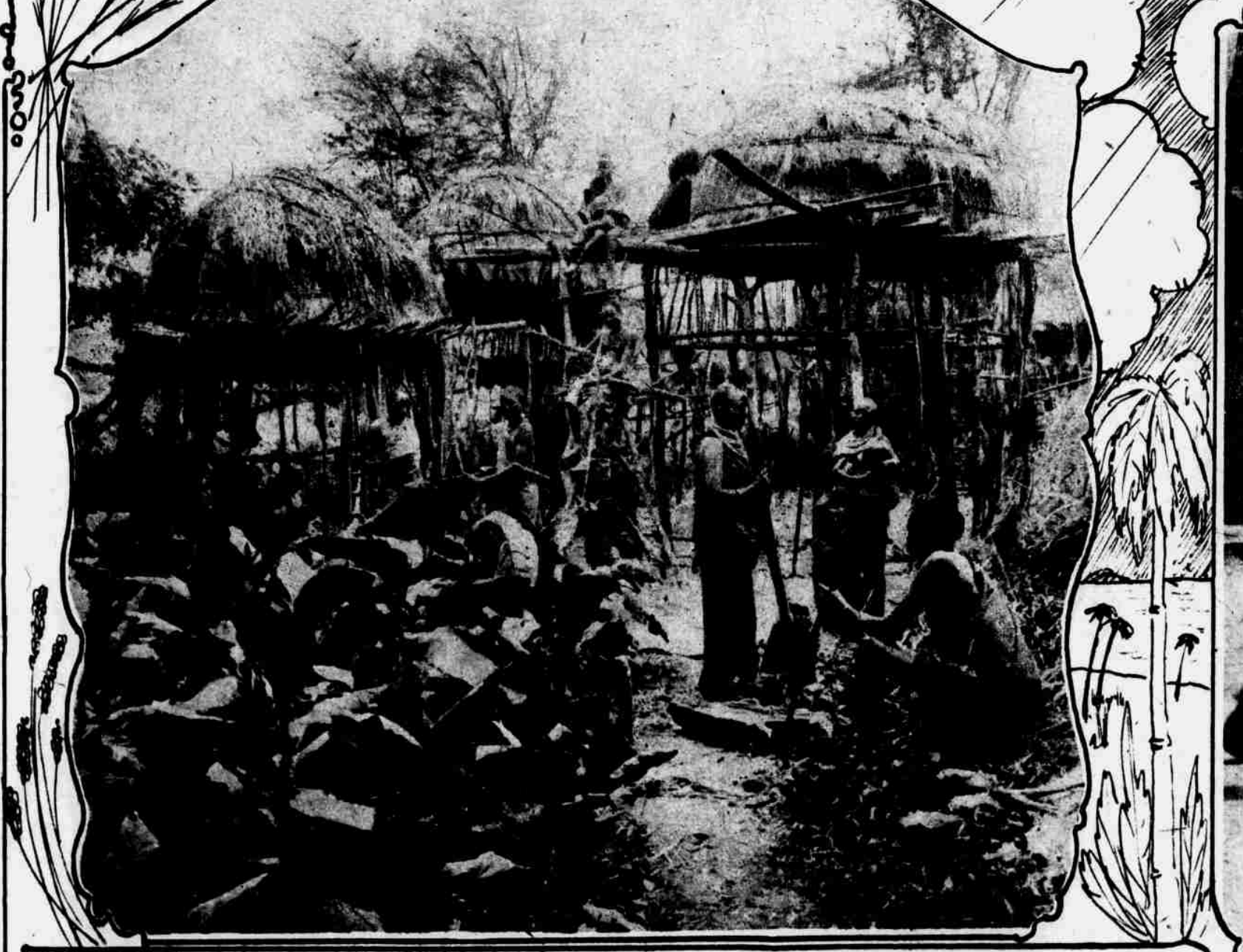

—Copyright, Underwood & Underwood.
GERMAN EAST AFRICA—A VAST AND RICH AREA TO BE DISPOSED OF BY THE-PEACE CONFERENCE.
Natives in their village in German East Africa. The woman with a heavy stick in her hand is pulverizing grain for bread-making. In the foreground is a small patch of tobacco for the negroes' own use. The queer huts are built on stilts to avoid mosquitoes during the rainy season. The mosquitoes in that region stay close to the ground.



—Copyright, Underwood & Underwood.
WASHER-WOMEN OF WEIMAR, GERMANY.