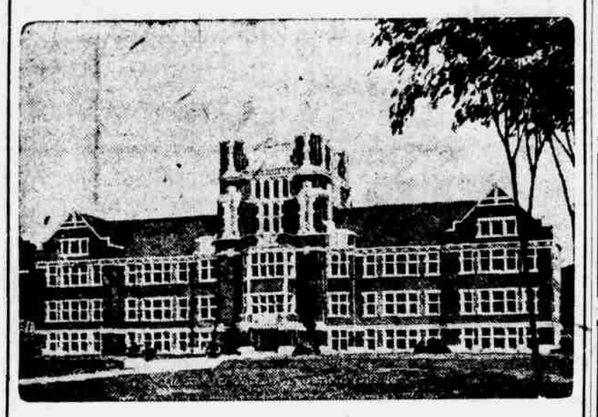

Nebraska's Growing College

Williams' Bible Home just completed.

Liberty Memorial Hall to be completed this year.

Taylor Dormitory for young women also planned for 1920-1921 construction.

Pratt Chapel to be built in 1922.

Now closing best year in its history—largest enrollment, largest graduating class.

Unsurpassed for genuine school spirit, sane college life, high standards of scholarship.

College courses leading to A. B. and B. S. degrees.

Pre-professional courses leading to engineering, law, medicine, etc.

Academy and Conservatory of Music of high rank.

Dormitories for both men and women.

Finest kind of location for a Christian College.

Expenses reasonable. Write for catalogue.

HASTINGS COLLEGE

Dept. C, Hastings, Nebraska

Saint Mary's, Knoxville, Illinois
53d Year

An Episcopal school for girls 12 to 20 years of age. Standard preparatory work and two years of advanced work offered. Secretarial and Cultural Courses. Advantages in Music, Expression and Domestic Science. **For Catalogue Apply to the Dean.**

Saint Katharine's School
(EPISCOPAL)

Under the care of the Sisters of St. Mary. A thorough preparatory school for a limited number of girls, recommended by Eastern colleges, beautifully situated on a bluff overlooking the Mississippi. Address the Sister Superior, Saint Katharine's School, Davenport, Iowa.

SAINT JOSEPH ACADEMY

DES MOINES, IOWA

Conducted by the Sisters of Charity of the Blessed Virgin Mary

AN EXCELLENT school for girls and young women. Affiliated with the Catholic University of America and accredited to the State University of Iowa. Course of study embraces Primary, Preparatory and Academic Departments. Three general courses of study offered by the Academic Department—English and Classical English and Scientific, and English and Commercial Department of Home Economics. Special Commercial Courses of one or two years. A Conservatory of Music which affords every facility for attaining the highest proficiency in music. A Conservatory of Art which embraces a complete course of instruction in oil, water colors, pastel, decorative art and china painting.

Write for catalogue and further information to

Sister Superior, St. Joseph Academy, Des Moines, Iowa

Creighton Summer School Is to Be Opened Tuesday

The eighth annual summer session will begin at Creighton university Tuesday morning and end August 2. Registration takes place today. Classes will be held at the liberal arts college, where the university library and scientific laboratories will be available. The session is open to both men and women.

Courses leading to the regular college degrees and teachers' certificates will be offered. The following are some of the subjects included in the course of instruction: Biology, botany, chemistry, education, English, expression, French, Latin, German, history, mathematics, philosophy, social sciences and Spanish.

Christian College and Conservatory of Music — A Junior College for Women

70th Year. Literary course. School of Education (State Certificate). Music, Art, Physical Education and Home Economics. $150,000 Dormitory under construction. $25,000 Natatorium. Dormitories with hot and cold running water in every room. Send for catalog and viewbook.

Mrs. L. W. St. Clair-Moss, President. Box 314 Columbia, Mo.

Your Summer

May be spent pleasantly and profitably by enrolling in our Special Summer Session.

During the past year we had three times as many calls as we could fill.

SPECIAL SESSION OF SUMMER CLASSES STARTS MONDAY, JUNE 7

Send for literature.

NEBRASKA SCHOOL OF BUSINESS
(Fully Accredited)

Corner O and 14th Sts. T. A. Blakeslee, Pres. Lincoln, Neb.

IMMACULATE CONCEPTION NORMAL ACADEMY

Offers Teacher Training Courses. Grants Bachelor of Education Degree, Life Certificate, all grades of City, State and Elementary State Certificate. Collegiate, Normal, Academic, Commercial, Music, Art, Dramatic Art, Home Economics and Keister System Dressmaking Departments. Special Gymnastics, Team Work and Swimming. Address

SISTERS OF ST. DOMINIC

Dept. B. Hastings, Nebraska

Hastings College.

Summer school is going along in splendid fashion at the college. The enrollment has been constantly increasing. The opening chapel was led by Dr. French, the new president of the institution. President Crone spoke on Friday to the summer school on "The Rewards of Service."

Dr. French is now attending the Y. M. C. A. conference at Estes park, but will return to the college at the beginning of next week.

A reception was held at the college library to all summer school students and faculty which was a delightful get-together meeting.

Mrs. Knauer, who has been in the office during the last year and a half, closed her work here on June 15, and Miss Florence Miles, who has been teaching the high school at Hebron, is now assisting in the office.

The Young People's conference of the Presbyterian church will convene at Hastings, Monday. This conference is open to all those who desire work in mission study, young peoples' work, Sunday school work, or for general Christian activities. The leaders include the Rev. Calvin Lauer of New York City, Dr. Venner of Lincoln, Dr. W. H. Kearns, Omaha; the Rev. Mr. Getty of Philadelphia, and other representatives of the various boards of the Presbyterian church. The forenoon is taken up with class work, the afternoon with recreation games, and the evening with inspirational meetings. The college gives board and room through the period, but the school is in charge of the department of publication and Sabbath school work of the Presbyterian Church of America. Delegates are expected from the various Presbyterian churches of Nebraska, Kansas and Colorado.

Room rents are coming in every day now from students who plan to be in college next year. More than two-thirds of all the dormitory rooms are taken in both women's and men's dormitories.

Immaculate Conception Academy, Hastings, Neb.

The commencement activities filled the days at the Immaculate Conception Normal academy. Senior class day was observed by an outing at Deweese, where the day was spent in boating and swimming in the Blue river. The auto trip to and from the resort added much to the pleasure of the day.

Junior-senior banquet was held at the Clark hotel. After the banquet dancing was the enjoyment of the evening. Between courses at the banquet Frances Hess, president of the junior class, welcomed the seniors, and Helen Lohmeier, president of the honored class, gave the response. Regina Siren acted as toastmistress.

The most important event of the week was the class play, given before a large audience at the Kerr opera house. The tragedy, "Virginius," as presented, is a Roman play in five acts. Rarely does a company of school girls attempt so elaborate a production, but Friday night's presentation was admirable. It was all the more a triumph in that the male characters were impersonated by girls and they accomplished it in a very satisfactory manner that brought credit to themselves and coach.

Sunday morning at 10:30 the students attended solemn high mass at St. Cecelias church, on which occasion Rev. J. I. Kelley, S. J., delivered the baccalureate address. The senior class motto, "Vita Data Est Utenda," was the keynote of the message to the class. Emphasis was placed upon the duties of the graduates of fulfilling their obligations as representatives of true womanhood and the future Christian educators of our youth.

Faculty and student body were pleased to welcome the many girls who heeded the call of their alma mater. Initiation of new members took place at 4 p. m., followed immediately by a seven-course banquet. The banquet room was the scene of happiness and mirth.

Before an audience that filled the Kerr opera house Tueaday night honors were awarded the graduates. The valedictory was delivered by Katherine Kennedy and the salutatory by Bess Neville. It was planned that the conferring of honors would be by the Rt. Rev. C. J. O'Reilly, D. D., bishop of Lincoln, but because of the illness of the bishop he was unable to attend and in his stead the office was performed by Rev. L. A. Dunphy of Sutton. The commencement address was delivered by Rev. J. L. O'Donnell of Roseland.

St. Joseph Academy, Des Moines, Ia.

The annual commencement exercises of St. Joseph academy were held in the academy auditorium. Rt. Rev. Thomas W. Drumm, D. D., presided at the exercises and delivered the commencement address. Following the program of exercises honors were conferred on 39 graduates of the academic department and certificates for completing the commercial course were awarded to 17 young women.

The bishop took the subject matter of his address from a few statements derogatory to the parochial schools which he had found in a letter received that morning. He began by saying that the beautiful exercises all had just witnessed were in themselves their own best answer to such statements and then went on to consider each adverse criticism in turn.

At the banquet Rt. Rev. Bishop Drumm was guest of honor and graciously responded to the toast given by Miss Agnes Cairns. The class of 1920 was welcomed into the alumnae by Miss Agnes Broen and response made by Marie Goerner, president of the class.

BEST SCHOOLS IN COUNTRY FOUND IN MIDDLE WEST

Modern Buildings and High Class Teaching Personnel Make West Center for Education.

A very important question is being discussed these days in many homes. It is the question of "which school?"

"To what college shall we send John or Mary in order that he or she may get the best education?" It is a question that deserves careful consideration.

In the selection of a school for the young folks the only difficulty is to pick the most desirable one from the many desirable ones. That is to say, the most "fitting" school for the peculiar needs of each individual young man or young woman.

Parents, in most cases, know what their children are fitted for and know their individual likes and dislikes. A consideration of these things is necessary to make the decision.

The advancement of education is one of the great features of the progress of the west. And this section of the country is full of colleges which measure up to the highest American standards of education.

Better Buildings in West.

Splendid buildings are characteristic of western colleges. Usually they are of more modern construction than the buildings of the older schools in the east. And for this reason they are more desirable for housing students during the long hours of class work and study. Their sanitary arrangements are modern with plentiful supplies of the fresh air that is largely responsible for making a good student and developing the "sound mind in a sound body," which is the true aim of every worthy institution of learning.

The large open spaces also are characteristic of schools and colleges in this part of the country. Campuses, many acres in extent in many cases, covered with greensward and beautiful trees are things that help to give charm to schools and colleges in this part of the country.

Have Best Institutions.

The faculties of these schools are of A No. 1 class. There are no better. The big eastern universities from time to time, draw on these faculties and men go east to highest positions on the faculties of the greatest universities. This shows something of the standard of the schools in the west.

And in equipment the western schools and colleges are most modern in type and liberal in quantity.

The educational statistics indicate something of the work done by these institutions, for the percentage of illiteracy in these middle western states is the lowest in the United States.

Always Near Home.

Great advantage comes to people of this section in choosing a western school. Heavy railroad fares are avoided. The children also are near enough home so that they can make frequent trips instead of being seen by their parents only once, perhaps, in the whole school year.

The range of schools in the west is very wide. There is a school or college to fit every individual.

London Economist Sees Big Possibility for World Famine in 1924

London, June 20.—Possibilities of a world famine in 1924 are foreshadowed by Sir W. Beveridge, director of the London School of Economics and Political Science.

Exhausting investigations which he has just completed show that at intervals of between 15 and 16 years a weather crisis extending over two or three years occurs which first destroys the crops of the countries that need rain by withholding it, and then the crops of the countries which desire dry weather by sending excessive rains. The drought usually precedes the deluge, making dearth in India come immediately before dearth in North America and England.

The experience of three centuries, he says, warns us to prepare for the probability that one or more of the years 1924, 1925 and 1926 may be marked by the most unseasonable weather, diminishing the yield of harvests, increasing food prices and possibly producing famines.

Inter-Prison Base Ball League Is Proposed

Ossining, N. Y., June 20.—It was learned here that plans are under way for an interprison base ball league in New York state, composed of teams from Sing Sing prison, Auburn, Great Meadow and Clinton prisons, playing games at home and abroad.

Warden Lawes admitted that some such base ball league had been talked about and he understood that William McCabe, confidential agent of Superintendent of Prisons Rattigan, was sponsor for the proposition.

Starving in Woods.

Montclair N. J., June 20.—Motorcycle Patrolman Linus Dean of West Orange, found a semi-conscious man in the woods near the Montclair golf links. The man gave his name as Joseph Bollinger. He is an Austrian, fifty-two, and said he had lain in the woods three weeks without food.

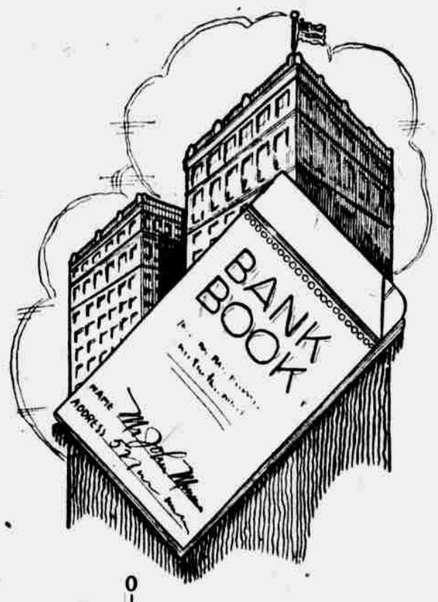

THE REWARD-- S-U-C-C-E-S-S

YOUR SUCCESS in the world of business depends entirely on how well you are prepared to accept each successive step. The successful men and women of today are different from the ordinary workers only to the extent that they **were prepared** constantly on the alert to take advantage of each opportunity as it presented itself—There is no greater need in the commercial world today than a more thorough understanding of economic and business principles.

The young man or woman who has an understanding of business administration—the underlying principles of modern business—has paved the way for his advancement to the higher positions.

In order to reach the highest degree of efficiency in any line of endeavor—there must be a preparatory period—you must build from a solid foundation—

A Business College training will give you a thorough working knowledge of modern business, step by step—and this knowledge can be gained in no other institution in such a short space of time. Every Lesson is prepared with this thought in mind—To give the student only the subjects with which he will come in contact—and to prepare him as quickly as possible.

Regardless of the fact that you are a graduate of grade school—high school—or University course—the training you will receive in a modern Business College you will find the most readily salable—Every problem will come back to you when you enter on your career—and when you **know** you have the ability to solve these problems you will have taken another step towards your ultimate goal—SUCCESS—and the **reward** which goes with success.

Boyles College will continue throughout the entire summer months, both day and evening sessions, and will be more than willing to co-operate with you towards outlining a course most beneficial to you. Call — phone — or write for catalogue or more detailed information regarding the services we have to offer.

BOYLES COLLEGE

Phone Douglas 1565
18th Street at Harney
Omaha, Nebraska

Merriam Block,
Council Bluffs, Ia.
Phone Council Bluffs 576

ACCREDITED COMMERCIAL SCHOOLS

Make This Drawing of Bringing Up Father and Win a Prize

First Prize $5.00

Second Prize $3.00

Third Prize $2.00

Every one knows Geo McManus' famous character of Jiggs and the many trials and tribulations he has endured; likewise the characters of Dinty Moore and Maggy. Our subject today is Jiggs, and here is what you are to do:

Copy this sketch and mail with coupon to Federal Schools Inc. This contest is limited to school children between the ages of 12 and 19 years.

There will be three prizes of $5, $3 and $2, respectively

Other prizes will be offered to those who have a liking for drawing and each one will receive a complete course in cartooning, with a 20% discount.

All drawings must be sent to the Federal Schools branch office, No. 8 Wead Bldg., Omaha, Neb., by the 1st of July.

Drawings will be judged and prizes awarded by the faculty members of the **Federal School of Applied Cartooning of Minneapolis, Minn.**

Send your drawings today to **Federal School of Applied Cartooning Branch Office.**

Clip This Coupon and Mail It With Your Drawing Today

Federal Schools Inc.,
8 Wead Bldg., Omaha, Neb.
Gentlemen—
Enclosed find my drawing of Bringing Up Father for the prize contest.

Name .....

Address .....

Age .....