Rourkes Drop First Game of Series to Joplin Miners

OSCAR FUHR IS KNICKED FOR 13 HITS AND 9 RUNS

Schenberg Is Tight, Allowing Omaha But Four Hits; Miners Commit Four Errors.

Joplin, Mo., June 10.—(Special Telegram.)—Jack Lelivelt's cripples were unable to hit Schenberg and the Miners won, 9 to 3.

Lelivelt was put out of the game by Umpire Buckley for continued argument over a play at first in the sixth inning, when Lelivelt contended Strong interfered with Platte, who had forced Weidell at second. The Omaha club played the remainder of the game, but Lelivelt announced he would file a protest on it.

Weidell and Donica were both in the game, but neither was in condition to play in his usual form and Maullin was out entirely.

Stutz, a shortstop obtained from the Three I league, played with the Miners. Manager Hamilton benching himself and sending Yockey to third. Krueger got a home run in the first and Schenberg got another in the third. Both were lucky, the ball taking bad hops in the right center field. The visitors got their first run when Mason walked, went to second on Lingle's sacrifice and scored when Krueger booted Fuhr's grounder into right field.

They bunched a single by Donica, a double by Lelivelt and a sacrifice fly by Lee in the fourth for another counter, and scored their last run in the seventh when Mason tripled and scored on Strong's wild heave to third in relaying the ball from right field.

Strong, Miner first baseman, who has been suffering with a badly sprained finger, was taken out in the seventh to let Boehler bat and the big Joplin pitcher delivered a sacrifice fly that scored Snyder with the third run that inning.

OMAHA.

	AB.	R.	H.	PO.	A.	E.
Gislason, 2b	3	0	0	2	2	0
Weidell, 3b	3	0	0	3	3	0
Platte, cf	3	0	0	1	0	0
Donica, rf	4	1	1	1	0	0
Lelivelt, 1b	2	0	1	10	0	0
Palmero, 1b	2	0	0	2	1	0
Lee, lf	3	0	2	3	0	0
Mason, ss	3	2	1	0	2	1
Lingle, c	3	0	0	2	1	0
Fuhr, p	3	0	0	0	1	0
Totals	29	3	5	24	10	1

JOPLIN.

	AB.	R.	H.	PO.	A.	E.
Bogart, lf	5	0	0	4	0	0
Stutz, ss	4	2	2	2	0	0
Krueger, 2b	4	2	2	4	4	2
Lamb, rf	5	2	3	0	0	0
Wagner, cf	4	1	1	1	0	0
Strong, 1b	3	0	1	8	0	1
Boehler, 1b	1	0	1	1	0	0
Yockey, 3b	4	1	1	2	0	1
Snyder, c	1	0	0	5	3	0
Schenberg, p	3	1	2	0	4	0
Totals	34	9	13	27	11	4

Omaha ....0 0 1 1 0 0 1 0 0—3
Joplin ....1 0 2 0 0 0 4 2 x—9

Bases on balls: off Fuhr, 3; off Schenberg, 4. Hit by pitched ball: Snyder by Fuhr (2). Sacrifice hits: Lingle, Lee, Schenberg, Snyder, Krueger. Left on bases: Joplin, 10; Omaha, 5. Home runs: Krueger, Schenberg. Three base hits: Wagner, Lamb, Mason. Two base hits: Yockey, Lelivelt. Struck out: by Fuhr, 2; by Schenberg, 5. Passed ball: Lingle. Stolen bases: Stutz, Strong. Earned runs: off Schenberg, 1; off Fuhr, 8. Time: 8:00. Umpires: Jacobs and Buckley.

Brannon Doubles in Ninth And Wins for Tulsa

Tulsa, Okl., June 10.—Pinch-hitter Brannon's double in the ninth, with two out, scored two runs and gave Tulsa victory over Des Moines in a brilliantly played pitchers' battle.

BASE BALL DIRECTORY

Standing of the Teams.

Western League.

	W.	L.	Pct.		W.	L.	Pct.
Tulsa	26	16	.619	Des Moines	23	23	.500
Omaha	24	18	.571	Wichita	21	23	.477
St. Joe	26	20	.565	Okl. City	19	27	.413
Joplin	23	19	.548	Sioux City	16	29	.356

National League.

	W.	L.	Pct.		W.	L.	Pct.
Brooklyn	27	17	.614	Chicago	23	25	.479
Cincinnati	27	19	.587	Boston	20	22	.476
Pittsburgh	21	20	.512	Ph'delphia	17	26	.395
St. Louis	24	23	.511	New York	11	26	.297

American League.

	W.	L.	Pct.		W.	L.	Pct.
Cleveland	31	16	.660	Chicago	24	23	.511
New York	32	17	.653	Ph'delphia	16	22	.421
Boston	25	18	.581	St. Louis	19	26	.422
Wash'gton	24	21	.533	Detroit	13	33	.283

Yesterday's Results.

Western League.

Joplin, 9; Omaha, 3.
Wichita, 13; St. Joseph, 5.
Tulsa, 4; Des Moines, 3.
Oklahoma City, 19; Sioux City, 1.

National League.

Boston, 2; Pittsburgh, 1.
St. Louis, 9; Brooklyn, 3.
Cincinnati, 2; New York, 1.
Philadelphia, 9; Chicago, 8.

American League.

New York, 7; Detroit, 5.
Cleveland, 7; Philadelphia, 2.
Boston, 8; Chicago, 1.
St. Louis, 15; Washington, 1.

Games Today.

Western League.

Omaha at Joplin.
St. Joe at Wichita.
Des Moines at Tulsa.
Sioux City at Oklahoma City.

National League.

Pittsburgh at Boston.
Cincinnati at New York.
St. Louis at Brooklyn.
Chicago at Philadelphia.

American League.

Boston at Chicago.
Boston at Chicago.
New York at Detroit.
Philadelphia at Cleveland.
Washington at St. Louis.

The socre was 4 to 3. Home runs by O'Connor and Davis featured.

DES MOINES.	AB.	H.	O.	A.	TULSA.	AB.	H.	O.	A.
O'Connor, cf	4	2	3	0	Burke, lf	4	1	0	0
Coffey, 2b	4	1	3	1	Graham, 1b	3	1	12	0
McM'ott, 3b	4	1	1	3	M'Manus, 2b	4	0	1	6
Metz, rf	4	2	2	0	Tierney, ss	4	1	4	4
Hasbr'k, 1b	4	0	8	1	Clevel'd, 3b	3	0	1	1
French, ss	3	0	5	5	Connelly, cf	4	0	0	0
Long, lf	3	0	1	1	Davis, rf	3	2	2	0
Banner, c	4	0	3	0	Dobbins, c	3	1	7	0
Cykowski, p	3	1	0	0	Norman, p	1	1	0	4
					Richmond, p	1	0	0	0
Totals	33	7	*26	11	xBrannon	1	1	0	0
					Totals	31	8	27	15

xBatted for Richmond in ninth.
*Two out when winning run scored.

Des Moines..........0 0 0 0 0 2 0 1 0—3
Tulsa ....0 0 0 0 0 0 1 1 2—4

Runs: Des Moines, Cykowski, O'Connor (2); Tulsa, Dobbins, Davis (2), Cleveland. Errors: Des Moines, French; Tulsa, Davis (2). Two-base hits: Cykowski, Dobbins, Brannon. Home runs: O'Connor, Davis. Sacrifice hit: Norman. Stolen base: McDermott. Base on balls: Off Norman, 2; off Cykowski, 4. Struck out: By Cykowski, 2; by Norman, 3; by Richmond, 3. Runs and hits: Off Norman, 3 runs and 7 hits in seven and two-thirds innings; off Richmond, none and none in one inning. Winning pitcher: Richmond. Double plays: French to Hasbrook; Long, McDermott to Banner; McManus, Tierney to Graham; French to Hasbrook. Left on bases: Des Moines, 4; Tulsa, 5. Time: 1:50. Umpires: Daley and Wilson.

Indians Slaughter Sioux City and Win, 19 to 1

Oklahoma City, Okl., June 10.—Oklahoma City slaughtered the Sioux City pitchers and won, 19 to 1. Salisbury held the invaders to three hits. Pitt collected $50 when he got the first Oklahoma City home run made in the field this season.

SIOUX CITY.	AB.	H.	O.	A.	OKL. CITY.	AB.	H.	O.	A.
Crouch, rf	4	2	1	0	Pitt, rf	3	1	1	1
Marr, 2b	4	0	2	0	Hughes, 2b	5	1	2	4
Defate, ss	3	0	1	4	Dar'ger, ss	5	0	1	2
Rob'son, cf	3	1	4	0	L'd'more, 3b	5	1	1	0
Reichle, lf	4	0	4	0	Moeller, cf	5	3	6	0
Elffert, c	4	0	3	0	Moore, lf	5	3	2	0
Alt'matt, 3b	3	0	0	3	Griffith, c	5	2	5	0
L'vaine, 1b	3	0	9	1	Moseley, 1b	3	2	8	0
Miles, p	1	0	0	0	Salisbury, p	6	3	1	3
Gillis, p	0	0	0	1					
Menosky, p	2	0	0	1	Totals	42	16	27	10
Totals	29	3	24	10					

Sioux City .0 0 0 0 1 0 0 0 0—1
Okla City...0 1 0 12 2 0 3 1 x—19

Runs: Sioux City, Menosky; Oklahoma City, Pitt (3), Hughes, Darringer, Lindimore (2), Moeller (3), Moore (3), Griffith (2), Moseley (3), Salisbury (2). Errors: Sioux City, Gillis, Altermatt, Defate, Robinson; Oklahoma City, Griffith, Moore, Lindimore, Darringer. Two-base hits: Hughes, Salisbury. Three-base hits: Crouch, Griffith. Home run: Pitt. Sacrifice hits: Marr (2), Moeller, Moseley (2). Stolen bases: Hughes, Darringer, Lindimore (2), Moseley. Base on balls: By Salisbury, 1; by Miles, 4; by Gillis, 2; by Menosky, 2. Hit by pitched ball: Pitt by Menosky; Moseley by Miles; Struck out: By Salisbury, 3; by Miles, 1; by Menosky, 1. Left on bases: Oklahoma City, 11; Sioux City, 3. Time: 1:50. Umpires: Fitzpatrick and Lipe.

Here's a Fortune in Ball Players, Ty Cobb and Ruth

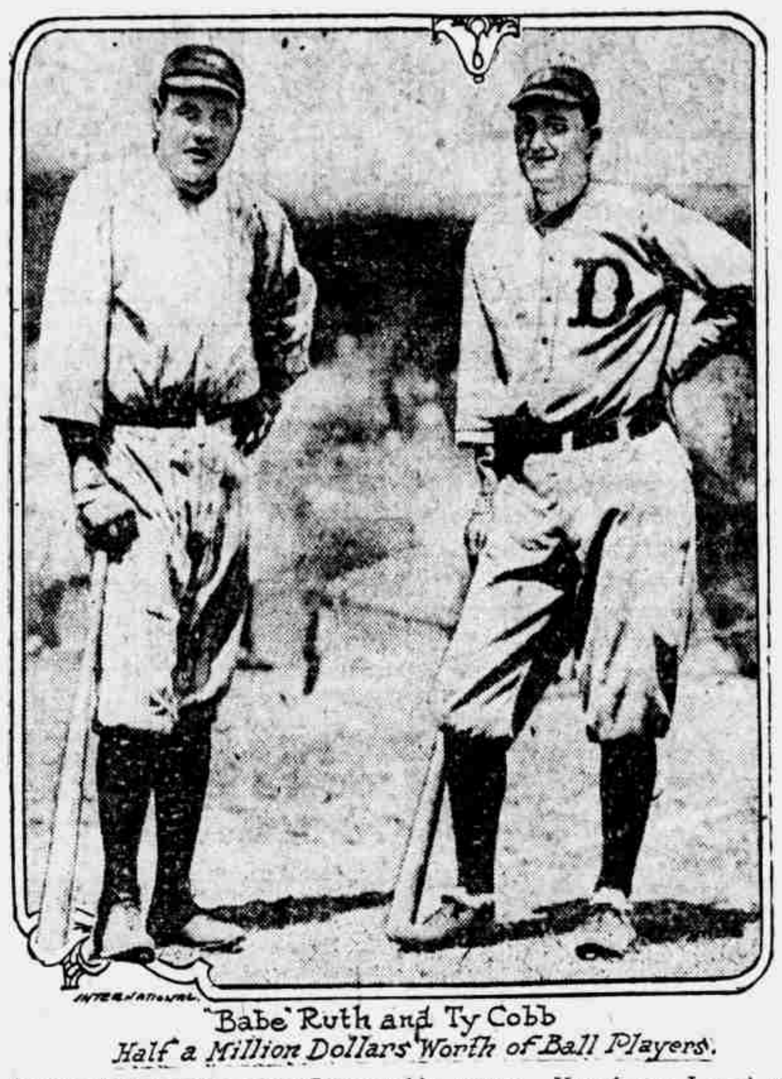

"Babe" Ruth and Ty Cobb
Half a Million Dollars Worth of Ball Players.

Among those present when George Herman Ruth emitted his 15th home run at the Polo grounds the other day was Michael Angelo Donlin, a famous socker of bygone days.

"Turkey Mike's" appearance at ball games are infrequent now. He is a very successful Thespian.

"I'm just an outsider looking in now," said Donlin, "but I still love a ball game and I came out to see Ruth 'kiss' one. I'll say the Babe is accommodating."

We know of no one better qualified to discuss the art and science of batting more learnedly or interestingly than Mike. He could hit a few himself.

"I'll tell the world fair that this bird gets more into a punch than anybody I ever saw," declared Donlin after Ruth walked up and hit one into the stands off Dutch Leonard. "And remember that I was around when Lajoie, Delehanty, Wagner and those other smackers were good.

"It seemed to me that no more than two seconds elapsed between the time that Babe leaned on the ball until it caromed off a seat in the stands. I don't believe I ever saw a batted ball travel more swiftly. I'm ready to believe anything now, even a booking agent.

"I never thought there would be a ball batted into those centerfield bleachers, but I expect to hear of Ruth doing it any day. In fact, he might have cleared any fence in the park with that hit today. Did you notice that it was still rising when it struck?

"I have a good reason for pulling for the Yanks to get somewhere this season. You know I sort of raised Sam Vick and Muddy Ruel for this team when I managed the Memphis club. I still think that Vick is one of the best hitters I ever saw and I understand that he has made a big improvement in his fielding. Ruel is a snappy catcher and hits nicely at a ball. He tells me he is putting on more weight, so I expect to hear good reports on his hitting when he fully matures. I like that kid at third base, too.

"The Yankees may not be a wonderful team, but they play interesting ball. Give the mob the old base hit and they'll overlook a lot of shortcomings."

Before the game Donlin mitted Ty Cobb and inquired about the health of Ty's batting average.

"It's very poor," declared Cobb. "I ought to be moving faster than I am. What do you suppose is wrong with me?"

"I'll take a look," said Mike, "and maybe I can tip you off."

Cobb did not get his hit until the fifth inning and then it was a doubtful slam which Peckinpaugh straddled. In the seventh Ty came up with a runner on.

"One trouble with Cobb is that he is all tied up," criticised Mike as Ty crouched at the plate. "A batter who doesn't relax handicaps himself, because he isn't able to make quick shifts. When Cobb is in his stride he has an easy stand and doesn't appear anxious. Look at him now. He's got an awful grip on his bat and he's crowding the plate. Wait until the hot weather thaws that baby out and notice the difference in him up there."

Wichita Wins First One From St. Joseph, 13 to 5

Wichita, Kan., June 10.—Wichita won the first game from St. Joseph easily when the visitors played loosely back of weak pitching. The score was 13 to 5.

ST. JOE.	AB.	H.	O.	A.	WICHITA.	AB.	H.	O.	A.
Emerich, cf	5	3	0	0	Smith, cf	2	1	1	0
B'baker, 3b	4	2	1	4	Washb'n, 2b	5	2	4	3
Kelleher, ss	4	2	3	1	Berger, ss	4	2	1	4
Conroy, 2b	5	0	2	3	Yaryan, c	5	3	6	1
Bonowitz, lf	4	1	2	0	Beck, 1b	4	1	7	0
Walker, rf	4	2	3	0	Butler, 3b	5	1	2	2
Kirby, 1b	3	1	10	0	Griffin, cf	5	2	6	0
Shestak, c	4	3	3	2	Conlan, lf	4	2	0	0
Williams, p	2	0	0	0	East, p	3	1	0	2
Allison, p	2	1	0	2					
Totals	37	15	24	12	Totals	37	15	27	12

St. Joe ....0 1 1 1 0 1 0 0 1—5
Wichita ....0 0 4 4 0 5 0 0 x—13

Runs: St. Joe, Walker (2), Bonowitz, Emerich (2); Wichita, East, Conlan, Butler, Yaryan (3), Berger (2), Washburn (3), Smith (2). Errors: St. Joe, Emerich, Kelleher, Conroy, Bonowitz, Kirby (2), Williams; Witchita: None. Base on balls: Off East, 1; off Williams, 1; off Allison, 1. Sacrifice hits: Smith, Berger, Beck, East, Brubaker, Kelleher. Left on bases: Wichita, 6; St. Joe, 8. Two-base hits: Yaryan, East, Beck, Washburn, Kirby, Walker (2), Shestak. Three-base hits: Kelleher, Griffin. Home run: Yaryan. Stolen base: Washburn, Emerich, Kelleher. Hits and runs: Off Williams, 9 and 8 in 3, 2 out in the fourth; off Allison, 6 and 5 in 4 1-3 innings. Double plays: Berger to Washburn to Beck (2). Struck out: By East, 2; by Williams, 2. Passed balls: Shestak. Wild pitch: Allison. Umpires: Becker and Lauson. Time: 1:45.

With the Pugs

London, June 10.—Led "Kid" Lewis defeated Johnny Basham, the British welterweight champion, in their fight for the welterweight championship of Europe last night. Basham was badly punished. His seconds threw up the sponge at the end of the ninth round.

Willie Jackson and Johnny Dundee are going to fight again. They will battle 12 rounds to a decision at Boston on Monday night.

Frank Mulkern, the Milwaukee promoter, is anxious to book up Benny Leonard for a contest with Eddie Fitzimmons for his next big attraction. He has offered the champion a guarantee of $15,000 for his end to fight the New York knockout artist.

American Association

	R.	H.	E.
At Louisville—			
Kansas City	6	11	4
Louisville	8	14	0

Batteries: Bolden and Brock; Long, Wright and Cocher.

	R.	H.	E.
At Indianapolis—			
Minneapolis	8	14	1
Indianapolis	7	16	2

Batteries: Robertson, Loudermilk and Mayer; Cavet and Henline.

	R.	H.	E.
At Toledo—			
St. Paul	2	6	1
Toledo	3	7	3

Batteries: Griner and Hargrave; Middleton and McNeill.

YANKEES TRIM DETROIT CREW; GAME IS CALLED

Rain Causes Shortening of Contest With New York Ahead — Mays Pitches Well for Yanks.

Detroit, Mich., June 10.—New York Yankees continued their chase of the Detroit Tigers here this afternoon by again defeating the Tigers in a game shortened by rain. The New Yorkers led at the close of time, 7 to 5. Mays pitched ball for the Yankees.

NEW YORK.	AB.	H.	O.	A.	DETROIT.	AB.	H.	O.	A.
P'paugh, ss	5	2	2	3	Young, 2b	4	2	2	3
Meusel, 3b	5	1	1	0	Bush, ss	4	0	1	1
Pipp, 1b	5	2	10	1	Shorten, cf	4	2	5	0
Ruth, rf	3	1	1	0	Veach, lf	4	2	2	0
Pratt, 2b	2	0	2	2	Heilman, rf	4	1	1	0
Bodie, cf	1	0	2	0	Ellison, 1b	4	1	6	2
Lewis, lf	4	2	1	0	Pinelli, 3b	4	1	2	1
Hannah, c	2	1	5	0	Ainsmith, c	3	2	3	1
Mays, p	4	1	0	3	Oakrie, p	2	0	0	3
Totals	31	10	24	9	Totals	33	11	24	12

New York...........0 2 2 0 1 0 0 1—7
Detroit ....0 2 0 1 1 1 0 0—5

Runs: New York, Hannah (2), Bodie (2), Ruth (2), Pipp; Detroit, Oakrie, Ainsmith, Pinelli, Ellison, Veach. Errors: New York, Bodie; Detroit, 0. Home run: Ruth. Sacrifice hits: Pratt (2), Oakrie. Left on bases: New York, 8; Detroit, 6. Bases on balls: Off Oakrie, 6; off Mays, 1.

BOSTON.	AB.	H.	O.	A.	CHICAGO.	AB.	H.	O.	A.
Hooper, rf	6	1	2	0	Leibold, rf	3	0	1	0
Vitt, 2b	6	2	3	3	E.Collins, 2b	3	3	3	6
Menosky, lf	5	1	4	0	Weaver, ss	4	0	4	6
Hendryx, cf	5	4	0	0	Jackson, lf	4	1	4	0
McInnis, 1b	4	3	11	0	Felsch, cf	4	2	1	0
Foster, 3b	5	1	2	0	J.Collins, 1b	3	1	12	0
Scott, ss	5	1	2	4	M'Mullin, 3b	4	0	1	0
Schang, c	3	2	3	1	Schalk, c	4	1	1	0
Harper, p	0	0	0	0	Cicotte, p	3	0	0	1
Russell, p	5	3	0	4	Kerr, p	1	0	0	0
					*Murphy	1	1	0	0
Totals	43	18	27	12	Totals	33	9	27	13

*Batted for Kerr in ninth.

Boston ....0 0 2 1 1 0 3 0 1—8
Chicago ....1 0 0 0 0 0 0 0 0—1

Runs: Boston, Schang (2), McInnis (2), Hendryx, Menosky, Vitt, Hooper; Chicago, Leibold. Errors, Boston, Menosky; Chicago, 0. Home run: Schang. Sacrifice hits: E. Collins, McInnis. Left on bases: Chicago, 9; Boston, 11. Bases on balls: Off Harper, 3; off Cicotte, 2; off Russell, 1.

PHILADELPHIA.	AB.	H.	O.	A.	CLEVELAND.	AB.	H.	O.	A.
Dykes, 2b	4	2	3	3	J'm'son, lf	3	1	7	0
Thomas, 3b	4	0	0	1	Ch'pm'n, ss	3	1	2	4
Strunk, lf	4	2	2	0	Speaker, cf	4	0	4	0
Burrus, 1b	4	1	11	1	Smith, rf	3	2	3	0
Myatt, rf	4	0	1	1	G'rdn'r, 3b	4	2	1	2
G'way, ss	4	0	3	4	W'mg'ns, 2b	4	1	3	3
Welch, cf	3	0	1	0	J'nston, 1b	4	1	9	0
P'kins, c	2	0	2	1	O'Neill, c	4	2	4	1
Styles, c	1	1	0	1	C'v'l'skie, p	2	1	0	2
Hasty, p	2	0	1	1					
Bom'll, p	1	1	0	0					
Totals	33	7	24	13	Totals	31	11	27	12

Philadelphia ....1 0 0 0 0 0 0 1 0—2
Cleveland ....0 0 0 0 6 0 1 0 x—7

Runs: Philadelphia, Styles, Dykes; Cleveland, O'Neill, Johnston, Smith (2), Speaker, Chapman, Jamieson. Errors: Philadelphia, Dykes; Cleveland, none. Sacrifice hits: Chapman, Coveleskie. Left on bases: Philadelphia, 5; Cleveland, 4. Bases on balls: off Hasty, 2; Coveleskie, 1.

WASHINGTON.	AB.	H.	O.	A.	ST. LOUIS.	AB.	H.	O.	A.
Shanks, 1b	4	0	2	1	Tobin, rf	5	1	0	0
Milan, lf	2	2	0	0	Gedeon, 2b	5	1	4	4
Calvo, lf	0	0	1	0	Sisler, 1b	5	4	8	0
Rice, cf	4	0	5	0	Jacobson, cf	5	3	0	0
Roth, rf	4	2	0	0	Williams, lf	5	2	3	0
Harris, 2b	3	1	3	1	Tho'pson, 3b	3	2	1	3
Ellerbe, 3b	4	0	1	2	Gerber, ss	3	1	3	5
O'Neill, ss	3	1	5	3	Severeid, c	4	2	3	1
Shannon, ss	1	0	0	0	Davis, p	4	1	0	1
Gharrity, c	2	0	1	0					
Torres, c	2	0	1	1	Totals	39	17	27	14
Shaw, p	1	0	0	0					
Schacht, p	2	0	0	1					
*Johnson	1	0	0	0					
Totals	33	7	24	9					

*Batted for Schacht in ninth.

Washington ....0 0 0 0 0 0 0 1 0—1
St. Louis ....0 0 6 1 0 7 1 0 x—15

Runs: St. Louis, Severeid, Gerber, Thompson (2), Williams, Jacobson (2), Sisler (4), Gedeon, Tobin (2); Washington, Milan. Errors: Washington, Schacht, O'Neill (2), Shanks; St. Louis, Thompson. Sacrifice hits: Ellerbe, Gerber. Left on bases: Washington 8; St. Louis 7. Bases on balls: Off Shaw, 2; off Schacht, 3; off Davis, 2; Hit by pitched ball: Harris by Davis.

REDS WIN FROM GIANTS IN LONG GAME, SCORE, 2-1

Cincinnati Tallies One in the Eleventh Frame and Humbles McGraw's Crew.

New York, June 10.—Cincinnati scored one in the eleventh inning here Thursday and broke a 1 to 1 tie. Reuther and Douglas pitched gilt-edge ball.

CINCINNATI.	AB.	H.	O.	A.	NEW YORK.	AB.	H.	O.	A.
Rath, 2b	4	0	2	4	Burns, lf	5	1	3	0
Daubert, 1b	5	2	11	0	Bancroft, ss	4	1	2	6
Groh, 3b	5	1	3	1	Young, rf	3	0	1	0
See, rf	4	0	2	0	Doyle, 2b	5	1	4	3
Duncan, lf	5	2	3	0	King, cf	4	1	4	0
Kopf, ss	4	1	3	3	Sicking, 3b	4	0	2	2
Neale, cf	4	0	4	0	Kelly, 1b	3	1	11	2
Wingo, c	4	1	5	2	Snyder, c	4	0	3	3
Ruether, p	3	1	0	2	Douglas, p	2	0	1	1
*Rariden	1	1	0	0	xMcCarty	0	0	0	0
Crane, rf	0	0	0	0	zKauff	0	0	0	0
					Benton, p	1	0	0	0
Totals	39	9	33	12	Totals	35	5	33	17

*Batted for See in eleventh.
xBatted for Douglas in ninth.
zRan for McCarty in ninth.

Cincinnati ....0 0 0 0 0 0 1 0 0 0 1—2
New York ......0 0 0 0 0 0 0 1 0 0—1

Runs: Cincinnati, Daubert, Kopf; New York, Kauff. Errors: Cincinnati, Duncan; New York, Kelly, Sicking, Doyle. Sacrifices: Neale, Reuther. Left on bases: New York, 6; Cincinnati, 8. Bases on balls: Off Reuther, 4; off Douglas, 2. Hit by pitched ball: By Reuther, Young.

PITTSBURGH.	AB.	H.	O.	A.	BOSTON.	AB.	H.	O.	A.
Bigbee, lf	4	1	3	0	Powell, cf	3	0	3	1
Cutshaw, 2b	4	0	2	5	Pick, 2b	3	0	0	6
Carey, cf	2	0	3	0	Sullivan, lf	4	0	2	0
S'worth, rf	2	1	2	0	Cruise, rf	4	0	2	0
Whitted, 3b	2	0	2	1	Holke, 1b	4	2	12	1
Schmidt, c	4	1	4	1	Boeckel, 3b	4	1	0	0
Caton, ss	4	1	2	1	M'nville, ss	4	1	3	0
Grimm, 1b	3	1	7	2	O'Neill, c	3	3	2	2
Cooper, p	2	0	1	2	Scott, p	3	0	1	3
Totals	27	5	*26	12	Totals	32	7	27	13

*Two out when winning run was scored.

Pittsburgh ....0 1 0 0 0 0 0 0 0—1
Boston ....0 0 0 0 1 0 0 1 x—2

Runs: Pittsburgh, Southworth; Boston, Cruise, Maranville. Errors: Pittsburgh, Caton, Whitted; Boston, none. Sacrifice hits: Southworth, Whitted, Cooper. Left on bases: Pittsburgh, 6; Boston, 6. Bases on balls: off Cooper, 1; off Scott, 3. Hit by pitched ball: by Cooper (Powell); by Scott (Southworth).

ST. LOUIS.	AB.	H.	O.	A.	BROOKLYN.	AB.	H.	O.	A.
Smith, cf	4	1	4	0	Olson, ss	5	1	2	5
H'thcote, lf	4	0	2	0	J'nson, 3b	5	8	2	2
Stock, 3b	5	1	0	2	Wheat, lf	5	0	0	0
H'rnsby, 2b	4	2	1	0	Myers, cf	3	1	1	0
F'rnier, 1b	3	2	11	1	S'hm'dt, 1b	4	1	12	0
Schultz, rf	2	2	2	0	Griffith, rf	2	0	0	0
Lavan, ss	4	1	3	3	Heis, rf	1	1	1	1
Clemens, c	4	2	4	0	Kilduff, 2b	4	0	1	5
Schupp, p	3	0	0	2	Elliott, c	2	2	4	1
					Miller, c	1	0	4	0
					Grimes, p	3	1	0	4
					Mohart, p	1	0	0	1
					*Krueger	1	0	0	0
					xMijjue	1	0	0	0
Totals	33	11	27	8	Totals	37	10	27	19

*Batted for Griffith in seventh.
xBatted for Mohart in ninth.

St. Louis.............0 1 0 0 0 0 4 4 0—9
Brooklyn ....0 0 0 0 0 0 0 0 3—3

Runs: St. Louis, Stock, Hornsby (2), Fournier (2), Schultz (2), Lavan (2); Brooklyn, Schmandt, Neis, Elliott. Errors: St. Louis, Lavan; Brooklyn, Neis, Grimes. Sacrifice hits: Hornsby, Schupp. Left on bases: St. Louis, 4; Brooklyn, 9. Hit by pitched ball: By Grimes, Smith.

CHICAGO.	AB.	H.	O.	A.	PHILADELPHIA.	AB.	H.	O.	A.
Flack, rf	6	2	3	1	R'wl's, 2b	5	1	0	2
Hol'cher, ss	5	3	1	5	W'ms, cf	5	1	3	0
Terry, 2b	5	3	4	0	Stengel, rf	6	2	2	0
R'b'ts'n, lf	6	1	3	0	Meusel, lf	5	3	2	1
Merkle, 1b	5	0	9	1	L'b'veau, lf	1	0	1	0
Deal, 3b	5	1	2	3	Fletcher, ss	5	2	3	6
Barber, cf	2	1	3	0	P'lette, 1b	6	8	12	0
*Paskert	0	0	0	0	R.Miller, 3b	5	4	4	0
xFriberg, cf	2	0	5	0	Tr'gsser, c	5	1	3	1
O'Farrell, c	4	2	2	0	Causey, p	2	0	0	0
Hendrix, p	0	0	0	0	Weinert, p	0	0	0	0
Martin, p	0	0	0	0	Gallia, p	4	1	0	2
zTwombly	1	0	0	0					
Carter, p	3	0	0	2					
Totals	44	13	*33	12	Totals	49	17	33	12

*Two out when winning run scored.
xBatted for Barber in fifth.
zRan for Paskert in fifth.
**Batted for Martin in fourth.

Chicago ....0 0 2 4 1 1 0 0 0 0 0—8
Philadelphia ....3 0 3 0 1 0 0 1 0 0 1—9

Runs: Chicago, Flack (2), Hollocher, Robertson, Deal, Barber, O'Farrell, Hendryx; Philadelphia, Williams, Stengel (2), Meusel, Daulette (2), R. Miller (2), Tragessor. Errors: Chicago, Deal, Hollocher; Philadelphia, Williams, R. Miller. Sacrifice hits: R. Miller, Terry. Left on bases: Chicago, 9; Philadelphia, 13. Bases on balls: off Hendrix, 2; off Martin, 1; off Carter, 1; off Causey, 3; off Weinert, 1.

State Tennis Tourney Opens Here August 9 On Field Club Courts

The Nebraska state tennis championship tourney will be held here starting August 9.

A revival of the net game is expected. The city tourney will begin at the Field club on July 17. The interstate tennis tournament will be held at Sioux City August 9.

A new ranking system is being inaugurated at the Field club. Players will be put on a ranking list. Every entry will have the right to challenge the next two players above him for their places. This system will increase the competition for the club leadership.

Iowa Athletes Elect.

Iowa City, Iowa, June 9.—(Special Telegram.)—Robert J. Kauffman of Davenport was elected captain of the basket ball team. Lester Dyke of Orange City was chosen track team captain and Vance McIlree of West Union was honored with captaincy of the base ball team for next year at the university of Iowa at elections held this evening on the occasion of the annual athletic dinner given by the board in control of athletics. William S. Kelly of Newton was elected foot ball captain at the close of the season last fall.

Fashionable women in Paris have offered their services to break the strike of workmen in that city.

Could anything be lovelier than Mary Miles Minter in this new picture? It's hard to believe that anyone could even accuse Mary of being so temperamental that she spoiled a film. But that's what one of her former producers declared recently when Mary brought suit to recover $5,000 back pay. The producer claimed that Mary laughed in the wrong place, deliberately, because she was peeved. Mary will soon be seen at the Sun theater in her new picture, "Jenny, Be Good."

Rialto—"A Master Stroke."

Earl Williams, as Yale Durant, in the picture, has a sense of honor of strange brand. He seems to think it is all right to steal securities left in his charge by his dearest friend, a friend who believed in him enough to leave his entire fortune to his care, but he balks at refusing to help out a man who once saved his father from ruin. That moral obligation must be fullfilled at any cost. Then he tells the girl he loves and who loves him that he is engaged to another girl and that he absolutely must go through with his half of the bargain. From this quixotic interview, he walks out of the room into the very arms of the girl's father who informs him his fiancee has just eloped with another man. "Bad news," he answers the trusting father, "I should say not," here his face lights up, "no—good news," and clasps the other girl to his manly breast. For all of this, "A Master Stroke," is enjoyable. There are some big moments of suspense, which make you forget the day is hot, and the nights worse.

Empress—"The Little Cafe."

Max Linder is more than funny in "The Little Cafe." He is cast as a waiter in a small cafe in Paris. The fun all comes from a contract he has made with his employer that he will forfeit 500,000 francs if he ever quits his job. Then he falls heir to 2,000,000 francs, and he decides he must do something to get himself fired. Mr. Linder is appearing in the first picture he has made in two years.

Twenty-five women and men, residents of the Old People's home, were guests yesterday afternoon of the management of the Sun theater, at the matinee show of "Old Lady 31" and the current "Jiggs" comedy. The women made an attractive group with starched white dresses and tiny bonnets. They were taken to and from the home in automobiles furnished by the Sun theater.

Downtown Program.

Empress—Max Linder in "The Little Cafe."

Rialto—Earle Williams in "The Master Stroke."

Strand—Constance Talmadge in "The Love Expert."

Orpheum—Eugene O'Brien in "His Wife's Money."

Moon—Mitchell Lewis in "Burning Daylight."

Sun—"Old Lady 31" and "Jiggs and the 400."

Muse—Dorothy Dalton in "Chicken Casey."

Neighborhood Houses.

Hamilton—Edith Roberts in "The Triflers."

Apollo—"The Cinema Murder," with Marion Davies.

Grand—Doris May and Douglas MacLean in "Mary's Ankle."

Suburban—Tom Mix in "The Daredevil."

AT THE THEATERS

SINGER'S MIDGETS, the highest priced feature in vaudeville, comes to the Orpheum for the week starting Sunday, June 13. The company and working forces of this famous organization is made up of 45 people, 20 ponies, 4 elephants, dogs and carloads of paraphernalia. It is declared the biggest and best act of its kind ever presented in vaudeville. The Lilliputian performers are versatile and give a performance within a performance, amounting to a complete hippodrome production. This includes circus acts, a concert, numbers intended for vaudeville exclusively with elaborate stage settings. Singer's Midgets hold more records for big business than any feature that has been offered in vaudeville. Extended engagements have been sought by managers who saw the results of the first week's impression and in some cities their engagements have been extended for as much as six weeks to "standing room only."

The feature attraction for the last half of the week at the Empress is "The Jail Birds," a musical comedy with dainty Dolly Davis, George B. Bell and a bevy of beautiful girls. The girls have well-trained voices and wear beautiful costumes. Miss Davis has a pleasing personality and will make many friends among the patrons of the Empress. Bert Cowdray, Chicago's famous detective, presents a monologue act in which he explains the way in which many famous bandits have been captured. His offering is different from anything that has been shown at this theater before and will prove of interest. Gaylord and Herron, two charming girls, present a comedy singing and dancing act. Hall and Shapiro will offer "Bundles of Nonsense," a comedy skit full of pep and humor. Mr. Shapiro's contagious laugh will delight the audience. The photoplay attraction for the last half of the week is "The Little Cafe," featuring Max Linder. The picture is a French comedy, bubbling with mirth and laughter. It is the story of a millionaire waiter who, through a contract made with his employer, must remain as waiter for 20 years. The scenes for this picture were taken in Paris. Mr. Linder is supported by Wanda Lyon, a former winter garden beauty.

Paxton-Vierling Team Wins Protest Over Riggs Opticals

Last Sunday's game between the Riggs Optical Co. ,and Paxton-Vierling Co., which resulted in a 6 to 3 victory for the Opticals, was ordered replayed by President Frank Jacobs of the City league, after the protest was thrashed out by the managers of the circuit, at a meeting last night in the city hall.

The game was protested by Manager Luebbe of the Iron-workers on the grounds that Umpire Hubatke made several decisions in direct contradiction of the official rules. One decision happened in the last half of the eighth when he called a Paxton-Vierling batter out, after he had struck at the first pitched ball, which hit him and in the ninth inning he called a fair ball a foul, after the base umpire had called it a fair.

Managers also decided to extend the signing of players until June 15, thereby following the rule laid down by the Municipal Amateur Base Ball association, of which the City league holds a charter membership.

The following three players were acted upon and are eligible to play in Sunday's game: Frazier, Stroud & Co., Holbrook and O'Keefe, Nebraska Power Co. Chris Kemmy, has succeeded Joe Moran as manager of the Power Co., it was announced last night.

Lew Tendler Given Verdict Over Richie Mitchell

Milwaukee, June 10.—Lew Tendler, Philadelphia, was given the newspaper decision over Ritchie Mitchell, Milwaukee lightweight boxer, in a ten-round no-decision bout which went the limit. Tendler showed to advantage in a majority of the rounds.

Each boxer scored a knockdown, from stiff blows to the chin, the Milwaukee boy being upset in the first round and Tendler hitting the canvass in the ninth session.

Each boxer was guaranteed $15,000 and the auditorium which was packed to capacity showed receipts of approximately $37,000.

Georges Carpentier, the French ace, boxed an exhibition bout with his Belgian sparring partner. An effort is being made to have the proposed Carpentier-Leviensky bout staged at Milwaukee.

Delaney to Fight Hanlon.

Denver, Colo., June 10.—Cal Delaney of Cleveland and Jimmy Hanlon, Denver, lightweights, were matched here to fight 12 rounds in Denver, June 21, according to an announcement by Promoter Jack Kanner.

We Haul Everything

WITH the extensive equipment which we have in operation for transfer and hauling purposes, we are prepared to take care of your EVERY hauling need. All articles in our handling will receive the best of care Trunks are placed on end.

We are the only authorized railroad transfer company in Omaha and can check your baggage through to destination. No worry or bother at the train. For incoming travelers we have an agent at all stations. We call for baggage checks.

We also have a specially built truck for piano moving.

Telephone Douglas 295

Get the Habit—Call a Brown Truck "Everywhere in Omaha"

Omaha Taxicab & Transfer Co.

Brown Cabs Touring Cars

Baggage and Transfer Ambulance Service

Don't Forget

We will continue our sale all month of bicycles—$5.00 given from cash price on any bike in stock.

INCLUDING JUVENILES

We Will Further Give AS School Boys' Special

$10 Off of All Indian

Full sized

Bicycles

for 10 days only, beginning Thursday, June 10, including Saturday, June 19.

Indian Motocycle Hendee Manufacturing Co. Springfield Mass U.S.A.

Omaha Bicycle Company

Sam, the Indian Man, Chief of Omaha Wigwam.

16th and Chicago Sts.

"Same Place Your Daddy Bought His Bike."

Get a Comfortable COUCH HAMMOCK for the Porch or Lawn this Summer

Our stock is large. Prices exceptionally moderate.

Scott Canvas Goods Tent & Awning Co.

15th and Howard