Benson Society

Benson Correspondent—Call Walnut 5370

Woman's Club.

At the annual luncheon of the Benson Woman's club the following delegates were elected to the biennial to be held in Des Moines in June: Mrs. W. A. Wilcox, delegate; Mrs. Charles Tracy, alternate; Mrs. A. W. Francis, delegate to the Fremont convention in October, Mrs. E. W. Norris, alternate. The committees for the coming year are: Program and press, Mrs. F. B. Oliver, Mrs. J. W. Fitch, Mrs. George Howard, Mrs. G. H. Tuttle, Mrs. H. L. Rivett; house and home, Mrs. C. C. Beavers, Mrs. Carl Madsen, Mrs. C. H. Faris, Mrs. D. H. Fair, Mrs. Charles Tracy, Mrs. Eva Shields, Mrs. E. W. Norris, Mrs. Paul Wilcox and Mrs. Roy Marshall; auditing, Mrs. A. E. Mason; Mrs. B. W. Wulf, Mrs. H. H. Dimmitt; civic, Mrs. J. T. Pickard, Mrs. Kirby Parker, Mrs. W. H. Loechner and Mrs. C. O. Hard and Mrs. F. E. Young; literary, Mrs. Arthur Howe and Mrs. J. W. Welch; constitution, Mrs. A. W. Francis and Mrs. J. W. Welch.

O. E. S. Officers Installed.

Narcissus chapter of the O. E. S. will install the following officers at its regular meeting Thursday night in the I. O. O. F. hall: Mrs. Alice Hutton, worthy matron; Mr. W. H. Justin, worthy patron; Mrs. Georgia Dean, associate matron; Mrs. Edna Marshall, secretary; Mrs. Sophia Sprague, treasurer; Mrs. Vera Walsh, conductress; Mrs. Mae Ranz, associate conductress. Other officers installed were: Mrs. Mary Ann Nye, Mrs. Helen Knudsen, Miss Anna Mathiesen, Mrs. G. A. Remington, Mrs. Ola Giles, Mrs. Gail Tracy, Mrs. Earnest Horn, Mrs. Elsie Camm and Mr. Thomas Camm.

Baptist Mission Circle.

Mrs. E. C. Fuller will be hostess to the Baptist Mission Circle at her home, 6320 Maple street, Thursday at 2:30. A program has been arranged to include vocal selections and the lesson study on the "World Wide Evangelization." Refreshments will be served by the hostess. Mrs. C. E. Jones is president of this society.

Wedding Anniversary.

A wooden wedding anniversary was celebrated Sunday evening at the home of Mr. and Mrs. C. H. Timme. A dinner was served by the hostess, when covers were laid for 18 guests.

Dinner Guests.

Mrs. S. Yoder and Mrs. L. Rubenstein of Wymore, Neb., were dinner guests Monday at the home of Mr. and Mrs. H. H. Dimmitt.

Sacrifice Week.

The sacrifice week of the English Lutheran Sunday school closed Sunday when the special collection to the World-Wide Service campaign amounted to $67.

Belle Rebekah Lodge.

The Belle Rebekah lodge held its regular meeting Monday evening, when the following officers for the coming year were elected: Noble grand, Rosabel Whisenand; vice grand, Elizabeth Clark; secretary, Mary Morton; treasurer, Agnes Peterson. Miss Anna Herbst was elected delegate to the state assembly, which convenes in October. The lodge also recommended that the degree of chivalry be conferred upon Julia Rice.

Mrs. Anderson Entertains.

Mrs. C. G. Anderson entertained at dinner Wednesday, when covers were laid for 10 guests.

W. C. T. U.

The Benson W. C. T. U. held its regular monthly meeting Friday at the home of Mrs. Mary Van Horn.

Luther League Will Give Play.

The Luther league is rehearsing for a play to be given in the near future. The title is: "Vera Verrington's Vacation."

Mass Meeting.

The members of the Immanuel Lutheran church will hold a mass meeting Sunday at 10:30. It is the aim at this meeting to raise the necessary funds for a new church building to be erected on the lots recently purchased on Sixtieth avenue, between Miami and Maple streets. The building is to cost about $60,000. Henry C. Glissman, William Oelrich, William Jensen, J. Gehrig, Charles Rosacker, Henry Buller, F. C. Haver and the pastor, F. W. Seesko, will give short talks on chosen topics.

Royal Neighbors Convene.

The Douglas County Camp No. 1, of Royal Neighbors will convene Friday afternoon and evening in the Lyric theater building. Mrs. Jennie Paddock of Benson will give the response to the address of welcome. Mrs. Mary Parker is on the reception committee. Mrs. Paddock is Douglas county recorder and Mrs. Viola Frost of Benson is county vice auricle.

Will Attend Wedding.

Mrs. T. J. Smith leaves the first of June for Georgetown, Colo., where she will attend the wedding of her son, Dr. Richard Smith of Hannah, Wyo. Dr. and Mrs. Smith will take a southern trip and on their return to Hannah, their future home, will stop over and visit relatives and friends in Omaha and Benson.

English Lutheran Mission Society.

The ladies of the English Lutheran Mission society was entertained Wednesday afternoon at the home of Mrs. Wetmore. Mrs. Lillian Kistler was leader for the lesson study; subject, "The Near East."

Church Activities.

The three Lutheran churches of Benson are taking on renewed activities along the improvement line. The Augustana Lutheran church held a three-day celebration last week in honor of their 10th anniversary and the clearing of their church from all indebtedness. The Immanuel church will erect a new church on the lots purchased a few months ago; the English Lutheran church, which is the largest church building in Benson, is to be repaired and painted.

Birthday Dinner.

Mr. and Mrs. Lawrence Rasmussen entertained at a birthday dinner Sunday in honor of Mr. Rasmussen's father's 88th birthday and also the first birthday of their daughter, Norma. Covers were laid for 30 guests.

Personals.

Mr. and Mrs. C. E. Jones spent Sunday in Fremont.

Mr. John Giles is spending a week at Excelsior Springs.

Mrs. E. S. Froman of North Platte is the guest of her sister, Mrs. Austin Taylor.

Mrs. Paul Wilcox returned home Friday from David City, where she visited relatives and friends.

Miss Margaret Brown will leave in a few days for her home in Portland, Ore., after having visited during the past month at the home of Mr. and Mrs. Walker Martin.

Miss Mary Oaks is at the Wise Memorial hospital, where she underwent a serious operation.

Mrs. Sydney Anderson of Elgin, Neb., was a guest Sunday and Monday at the home of Mr. and Mrs. E. C. Fuller.

Miss Emma Ehlers attended the B. Y. P. U. convention at Fremont the early part of the week.

Mr. and Mrs. Oscar Newman left Saturday for California, where they will make their future home.

Mrs. Walter Reishaw, who is suffering from temporary paralysis of the throat, is somewhat improved.

Miss Alta Theitje of the state university and Miss Laverna Theitje of Clarinda, Ia., were guests at the home of their sister, Mrs. Frank A. Brown and Mr. Brown.

Dr. and Mrs. R. J. Jones had as their guest during the week, Mrs. Wallace Steadman of Seaettle, Wash.

Bernice Corbaley, daughter of Mr. and Mrs. J. L. Corbaley, is suffering from a broken wrist.

Mr. and Mrs. Frank A. Brown are spending the day with relatives in West Point.

Miss Hester Lindblom is spending a two-weeks vacation in Genoa, Neb.

Y. W. C. A.

Vesper service, Sunday afternoon from 5 to 6 o'clock at the Y. W. C. A., with informal social hour following. A good speaker and plenty of music.

Industrial-Extension Department—The roller skating mask party held in the gymnasium Saturday evening, May 15, by the members of the federation of clubs was quite a success. Most of the girls and boys were in costume and there were some unique costumes. About 50 attended. The first number was a grand march, followed by a "Paul Jones" or a circle one step. The latter part of the program was devoted to skating. Prizes were won by Miss Kristine Fulsaas of the Foch club, Miss Gertrude Read and Mr. Owen Snyder. Miss Fulsaas was dressed in a white sateen jockey suit, with hat to match. The suit was trimmed with black fur and she carried a little riding crop. Miss Read and Mr. Snyder were dreessed as owls. These costumes were quite original. They were made of small pieces of paper—the color of an owl's feathers. The skaters' prizes were won by the Whited sisters, the Misses Doris, Ruth and Zella. Miss Norma Waas and Miss Grace Vodicka gave the skaters' waltz and E. G. Perry and Sam Drolick gave fancy skating numbers. Mr. Drolick gave a very intricate stunt where he went in and out a snake-like array of lighted candles, having but one roller on each skate. This was a very effective demonstration of fancy skating. All lights were turned off and only the light of the candles remained. The party was a success in every way.

Monday, May 24—All clubs meet for supper at 6:15 o'clock. Lohache are still practicing for their minstrel show, which is to be held in the auditorium of the Y. W. C. A. Thursday, May 27. They have some unusual talent and a splendid show is promised. Admission by ticket. The girls are using the proceeds for conference funds.

Wednesday, May 26—The last federation banquet of the season will occur at 6:15 o'clock. This will also be the mass meeting of the federation of clubs when the girls will take up the constitution. There will be prizes for the best decorations and best club songs. The prize song will be adopted as the federation song. Miss Lutie Stearns, who is wtih the Alamito dairy, will speak, and Miss Sturgeon of Eldredge-Reynolds will also say a few words on "Advertising." This is the last time the girls will get together and a lively time is anticipated. Miss Agnes Swanback, Y. W. C. A. delegate at the Cleveland conference, will give a report of the meeting.

Thursday, May 27, South Side Center—Ninety girls from Swift's will have supper at the center and after supper have a business meeting, followed by stunts put on by the girls, and some community singing. Mrs. Phebe Fullaway of the Story Tellers' league, will give a story or two, showing what can be done in a story telling class.

Health and Sanitation to Be Discussed at Biennial.

The weighing and measuring of babies will be one of the features of the biennial convention of the General Federation of Women's Clubs at Des Moines, June 16-23. The actual demonstration, with lectures and discussions, will be held at the Women's and Children's building at the state fair grounds the afternoon of June 22. Mrs. Elmer Blair, New York, chairman of public health for the General Federation, will be in charge of the conference, which is to be devoted to better babies and individual health. Many public health women of Iowa will be present to discuss health and sanitation in community life. Motion picture films for the teaching of public health will also be shown at the department's headquarters in convention hall every afternoon. In the special session edvoted to public health before the convention, Mrs. Philip N. Moore, honorary president of the General Federation, and second vice president of the Woman's Foundation for Health, will be the principal speaker, her subject being the co-operative movement of 14 national organizations for the improvement of health among women and children.

The Women's Industrial league of Great Britain asked 5,000 firms for a statement of their experience of women as industrial workers. Nearly 1,500 replies were received from companies whose experience had been encouraging enough for them to retain women in their employ and in many concerns to increase the number.

Let's Go Shopping with Polly

I think that I shall never see
A poem lovely as a tree,
A tree whose hungry mouth is fresh
Against the earth's sweet flowing breast;
A tree that looks at God all day,
And lifts its leafy arms to play;

A tree that may in summer wear
A nest of robins in her hair;
Upon whose bosom snow has lain,
Who intimately lives with rain.
Poems are made by fools like me,
But only God can make a tree.

—From the Poems of Joyce Kilmer, Published by George H. Doran Co.

My Dears:

EACH spring the old world seems younger and lovelier than ever before—the green of the young leaves more graciously green, the first violets more deliciously subtle in their fragrance, while the shops are each year lovelier than ever before.

An indulgence of all things whimsical in stylings will milady find this year in charming extravagance of infinitely exquisite lacy sheerness. Smartly becoming tailored frocks of gingham and linen fly gay ribbons from sleeve-puff and vestee, and the organdies and taffetas take unto themselves lines of chic tailoring with really frivolous intentions as to effect, for it's a season of giddy frivolity—my dears!

* * *

Quite a Discovery

IS that corset of flexible boning, the Nu-Bone, which the Hattie Putman Corset shop, fifth floor, Karbach block, southeast corner, Fifteenth and Douglas, sell. The same boning is used in their surgical belts and abdominal supports, which are of incalcuable value to women. Write for measure blanks and literature.

* * *

In These Days of Specialized Planing

IT is exceptionally pleasing to the "newly weds" to learn that the H. R. Bowen Furniture company, Sixteenth and Howard, has a department in which they are planning for the furnishings of your home. Artistic furnishings and drapes, combined in a way to achieve an effect of comfort and attractiveness at a small outlay of money, furniture which may be added to at any time as one decides to enlarge the home. They'll plan the furnishing of either apartment or bungalow upon request to Mr. Boone in the advertising department, who will be very glad to give further details of their plan, together with statement of the "payment on terms" plan.

* * *

It May Look "A Perfect Fright,"

BUT wait until the Kruger Hat shop, third floor, Barker block, southwest corner Fifteenth and Farnam, have demonstrated their artful skill! You'll vow it's most surprising that old straw and jaded feathers could present such an altogether artistic ensemble!

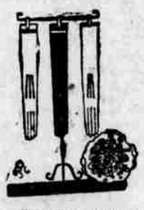

Witchingly Lovely Additions Are Made Each Day to the Fur Showing

AT the National Fur and Tanning company's showrooms in the Athletic Club building, Seventeenth and Douglas. Advance models of the newest and loveliest in furdom daily take their place on the racks of furs which are now being offered at reductions of from 25 to 50 per cent off the original pricing. Included in this great fur exposition are softly lustrous summer furs, daintily lined ermine stoles, light neckpieces of mole, squirrel and sable; fluffy cape wraps of mink in styleful conceptions, while beyond milady's fondest imaginings are the luxurious dolmans for fall and winter gorgeousness, suitable for girl or matron. Furs following whims of the moment, adapted to fashion lines of a 1920 style world.

WHEN ONE IS FROM OUT-OF-TOWN

ONE has more or less that "stranger-within-the-gates" feeling. There are so many things planned to do while in the city during the week, and such a very limited time in which to accomplish them.

When puzzled, as to location of shops, theaters, doctors' offices, Polly will be most happy to help if you'll but call Tyler 1000 and enlist her aid.

If you'll talk with me of what you're planning to buy, I'll be most happy to tell you where you can find what you have in mind and at the price you feel you can afford. Or even better, I'll take pleasure in taking you to the shop and introducing you to the shop people, coming in a bit later to help in the final decision.

To the "stay-at-homes," just a word, The Bee offers a free shopping service. No request is too small to enlist our instant interest and painstaking service. All garments will be sent out C. O. D. unless check, draft or money order accompanies order. Address,

Polly The Shopper,
Omaha Bee,
Omaha, Nebraska.

At Any Hour of Any Day One May Entertain at Cards and Luncheon

AT the Flatiron Cafe's tearoom, Seventeenth and St. Mary's avenue. Lady hostess may attend to all the entertaining details, place cards, flower decorations, luncheon goodies with the earnest and skillful co-operation of the manager of the cafe, Mrs. Neble. Phone for reservations, you'll find it a most delightful solving of the entertaining problem.

Trim, Trig and Faultless in Line and Coloring

THE little house dresses to be found in the basement of Thompson-Belden's. Fashioned of dainty ginghams they're to be had in both dainty light colors and the more practical darker shades in plaids and stripes. Wide cuffs, cleverly shaped collar and unique cuff turned up round the edge of the skirt are distinguishing features on one of the models. This with a pleated vestee of organdie is wholly delightful in green, red or blue color combinations, and is priced at $9.75.

* * *

Of course we know it's to hold honey, the Nippon chino jar of blue and orange with price tag at $3.85. For one reason, it's shaped like a bee hive, for another, there is a very lifelike bee of china, which serves as handle to the lid.

* * *

Elaborately Hand Embroidered and Braided

WITH each detail proclaiming distinction of its exclusive design and tailoring was a suit seen at the Emporium, 310 South Sixteenth street, the other afternoon. Among the new arrivals at this style shop it sold for but $75 although the invoice seen by Polly's curious eyes disclosed the fact that they had paid $91 wholesale for it! Just to show you that this popular fashion shop is meeting the sale prices seen elsewhere, meeting them even more than halfway!

* * *

The long waistline and the overblouse dress have brought the need of a new undergarment, and this need is met by a new model, a princess slip of satin made in colors to match the street apparel colors. The model has a camisole top and low waistline, almost at the hips, and is lengthened by a petticoat that is accordion plaited. For the fitted basque type of dress there is a princess slip-on of regulation, long-established lines of dart and seam fitting.

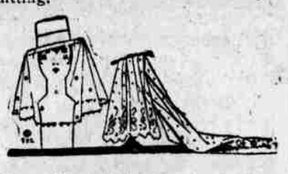

Smart Sports Hats Carelessly Graceful—Elaborately Lovely Hats for Commencement Occasions.

THE F. M. Schadell & Co. hat department, 1522 Douglas street, presents a decidedly gala appearance. Soft little satin hats lavishly embroidered, wide-brimmed, drooping brimmed affairs in order with Dame Fashion's latest dictum, you'll find here models of advance stylefulness for early summer wear, for dress, tailleur, town, country and sport wear.

* * *

There's a Mistaken Idea in the Minds of Many Women

THAT it is difficult to maintain a bank account, almost impossible to save systematically. That is because they've not tried it the "Omaha National Bank Way." After you're thoroughly initiated by their Miss Doyle, who is very kind indeed, in helping you to get started with your household accounts, check receipt plan, future savings budget, you'll agree with me that it isn't difficult at all—really quite easy.

* * *

Flowers for Decoration Day

WILL be found in the John Bath Flower shop, Eighteenth and Farnam, flowers of choicest selection, rarely arranged in riotous massings for decorative placings on Memorial day. Reasonable in pricing, too, you'll find the flowers in this shop, quite in keeping with one's purse, modest though it may be. Place Decoration day orders as early as possible to give assurance of prompt deliveries and satisfactory service.

Fashions For Outdoor Life Anticipating the Many Events of the Summer Season.

ONE and all demand the clever touches of hand work which they're ready to bestow at the Top Notch Shop, third floor, Douglas block, Sixteenth and Dodge. If it's a bit of picoting on dainty frills, hemstitching in contrasting color, a French knot design on dainty 'undies," pleating or button covering, this shop will do it in a manner wholly artistic. Phone D. 6011 for information.

* * *

Art Mezzo Tints Framed With Black Glass Mats—English Effect of Exceptional Charm

IN the picture department, third floor Brandeis Stores, they're showing exceptionally pleasing effects, very English and very, very lovely. Quaint frames round black glass mats are a fitting finish to the exquisite mezzo tints of Sidney Wilson and Arlent Edwards. Unusually attractive, they lend just the right touch of black to the room furnishings, besides being all that could be wished for in background for the pictures. This delightful department is making a special feature of picture offerings for bridal gifts this year and you'll find their gift suggestions helpful indeed.

* * *

There's the Intriguing Charm of Sheer Artistry

IN the pictures of the Sandberg studio, 3d floor, Douglas block, Sixteenth and Dodge. A unique charm in the arrangement of draperies, graceful placing of the head, hands and feet. Especially charming pictures, expressive of personality, are those of the bridal party and graduate class group, as well as the individual photographs.

Following Lacey Paths of Loveliness.

INTRICATE weaving of ribbons, delicate thread traceries of embroidery, winding path of lacy loveliness make more delightful the silken undies in the lingerie shop of Mrs. Donahue, in the McArdle Chapeau Shop, Farnam, between Seventeenth and Sixteenth. Very charmingly apt are they to choose to be of many layers of georgette too in a manner wholly bewitching to fastidious femininity. Exquisite little gifts for intimate wear, involving but a bit of money, one may find in this charming shop.

* * *

Harem bloomers of silk are a novelty presented to substitute for the petticoat and are suggested for both day and evening wear.

Embodying the Exquisite Fragrances, Scents and Colorings of Spring

IS one of the new papers at the Sam Newman Decorating Shop, Eighteenth and Farnam. Dainty blossoms in soft rose tints, delicate spring leaves are seen against a background of softly merging outlines of a suggested landscape. A shop of delightful color planning suggestions you'll find it wholly acceptable to the spring brides. Send for their illustrated booklet, it is sent free upon receipt of postage.

* * *

China for Brides.

TEA SETS, breakfast sets, berry sets and cake serving sets in a varied selection of the most delightful Japanese art china conceptions are to be had at the Nippon Importing Shop, 218 South Eighteenth street. Gifts of exceptional interest for the bride. Pleasing indeed are the condiment sets at $1.35, including dainty tray upon which stand salt, pepper and tiny relish jar.

* * *

Paris designers have made a strong effort to put forth the pantalette frock, but there is not much evidence of this mode in the models imported by our shops and manuracturers and no evidence of American copies of this mode.

* * *

Days Seem All Too Short for the Busy Bride's Preparations

AND isn't it hard to attend to the hundred and one calls upon one's time? That is the reason why so many charming little brides are finding it quite to their liking to enlist the services of the Barclay corset demonstrators. Call Miss Ella Quinn, assistant manager, 1439 North Seventeenth, Webster 1780, and she will at once have one of her girls call upon you with a showing of these corsets, together with all the desirably dainty accessories so necessary to bridal loveliness

Artistic Note In Fabric Ornamentation

IS the large embroidered dot which one finds in the French voiles. The Vanity Shop, third floor, Securities building, Sixtenth and Farnam, are showing adorable little frocks in white voile with large orchid tinted embroidered dots. A dainty Swiss has coral lines marking off squares with clever figures of the same color. These at $12.50, while the dainty gingham frocks are most desirable for smart spring wear.

* * *

To wear with the new Eton and bolero suits there have been provided sleeveless guimpe blouses of fancy silks, both the washable and unwashable kind.

Lovely Wraps for the Summer Girl at Beach or Mountains

WHO does not need a wrap of some sort to slip on over one's dance dress or sport frock or just for cool evenings? Not in many seasons have we been offered anything quite so ravishing, and what a pleasing change it promises to be from the too popular polo coat of late spring.

Tricolette is listed among the fashionable fabrics to "wrap" milady in, and is shown in almost every conceivable shade, the selection, of course, depending upon the hour one expects to use the wrap. There is distinctive mauve for morning or afternoon wear, navy for the conventional matron, and gay scarlet, orange, parrot green and purple for the "deb" whose afternoons are spent in search of sports. The more demure colors appear in the evening in such delicate shades as peach, apricot, ciel, shell pink, pale lemon and orchid.

One unusual cape for summer evenings is being introduced by an American designer who has just returned from Paris. He selects the "most wonderful fabrics for them, soft, shimmering satins and gleaming metal tissues." But it is the collar that is so original, for it is not fur but feathers he chooses—feathers, "sometimes dull blue or white and blue, with little flecks of moon-like silver here and there."

Baronet satin, trimmed with angora collars, are interesting, too, and come in both evening and sports shades. A smart wrap of this kind of scarlet satin, has collar of dull gray angora. It was reversed with gray satin, and could be worn on either side, the collar being detachable. A wrap of this kind would give double service and is very simple to copy.

If you like the bizarre you will like a wrap of black satin, brocaded lavishly in gold motifs with an overdrop of black chiffon. To give richness to the wrap, the chiffon was weighted with gold, three broad bands of it at the bottom. A deep collar of the gold walled the throat becomingly. One might truly say this wrap was marked with inconspicuous distinction.

There is a fetching little cape of turquoise blue tricolette that is sure to please the fastidious fancy of the debutante. It falls rather fully over the figure, gathered from a deep shoulder yoke, assuming the lines of a barrel curved in a bit at the bottom. But it is at the throat and arm-slits where the charm is placed, and this through the medium of white fuzzy angora trimming.

As an added attraction the cape is lined throughout with soft white silk. Thus do the choicest fabrics and cleverest designs ally themselves to completely envelop Milady during the summer season.

A Summer Vacation Border for One's Room Most Attractive.

A GIRL I know took a trip last summer—a trip of most exciting little jaunting trips to nearby camps and towns—a trip of many interesting friendships formed with characters well known in the moving picture world. Reconizing the interest people would take in such a collection of pictures, she had the best of the pictures enlarged and framed in a continuous border around her room, much to the delight of al visitors. Wonder if perhaps this wouldn't be a suggestion to many mothers who would like to have a baby border round one of the rooms of the home. The Kase Studio, second floor Neville block, Sixteenth and Harney, do exquisite work in finishing and printing, also artistic enlarging. You'll find their work particularly gratifying in its promptness!

* * *

The Authoritative Vogue

IN engraving and printing is sure to be yours if you give your order for wedding invitations and announcements to the Brandeis Printery on the main floor of the Brandeis Stores. Besides giving the best and newest in styleful papers and distinctive lettering, this shop takes particular pride in rendering service exceedingly prompt.

A Presentation of Exceptional Interest to Brides and Wedding Guests

IS that at the Omaha Printing company, Thirteenth and Farnam. Expressive of the utmost beauty that may be wrought into leather, are many and varied types of traveling bags presented to those interested in leather luggage of character. Of engaging charm are the little fitted bags disclosing ivory or tortoise shell vanity fittings of exceeding charm against backgrounds of gayly tinted silks in heavy cording. Delightful for gift offerings, daintily desirable additions to the bride's preparations for the most glorious of all trips—her bridal journey. Everything in leather of exquisite individuality is to be found in this exclusive shop.

* * *

Altogether Alluring in Their Loveliness,

THOSE ravishing La Tausca and Richelieu pearls which they're showing at the shop of John Henrickson, the Loyal Jeweler, Sixteenth street and Capitol avenue. Of a creamy luster, evenly matched, with the daintiest clasps imaginable in gold or platinum, they're wholly adorable gift offerings for the bride or girl graduate. Adding not a little to the pearls are their boxings of gray velvet, cream satin lined. Most popular is the opera length which extends almost to the waistline. A strand of delightful beauty I noted to be marked at $25, while they may be had as low as $5. Specializing in gifts this spring, you'll find this shop an amazingly satisfactory place in which to "go a-gifting."

Suits of Tricotine and Poiret Twill

ARE among the most desirable fabrics for the bride's traveling tailleur. During the months of May and June L. Lieff, ladies' tailor, 3139 Farnam street, is making suits of advanced styling for $75 and $110, suits which will be priced at $125 and up after the 1st of August. An excellent opportunity for the purchasing of a fall tailored model!

* * *

Splendid Values in Rag Rugs—Ideal Floor Coverings for Summer

AS well as charming foundation for the decorative scheme of the living room for the year 'round are being shown at Orchard & Wilhelm's, Sixteenth and Howard. In all sizes and colors, they're exquisitely fashioned in nit and miss designs, or in the dainty colors with fancy cretonne novelty borders, especially featured in blues, grays, pinks and mulberry. Extra heavy reversible fluff rag rugs are made up from good wool yarn in dark rich coloring, assuring excellent service. These in but one size, 30x60, are $4.75.

Scientific Knowledge an Absolute Requisite

IN the successful fitting of abdominal supports which the corset specialist, Dorothy Hill, 2d floor Neville block, northeast corner Sixteenth and Harney streets, fits with such marvelous results. The other day while in the shop I was greatly interested in watching the scientific way in which she fitted the patient brought into the fitting rooms by a trained nurse. The case was one of a prolapsed abdomen and it was truly surprising to see the skillful way in which she distributed the unsightly flesh. Impossible, you'd be inclined to say, when I tell you that she made the figure at least four inches smaller, across the front. Important in the fitting demonstration was the specially constructed brassieres. Both Mrs. Hill and the nurse placed great emphasis on the health attainment in the wearing of the abdominal supporting corset.

* * *

If You Find Whipped Cream a Delectable Addition

TO an ice cream sundae, nuts in the cheese of a sandwich a welcome surprise, spicy pickles altogether delicious, indispensable to a creamy sandwich, you'll be charmed by the viands served at the Phelps Hut, Athletic club building, Seventeenth and Douglas. A "quality crowd" you'll say at once upon entering, persons who recognize "quality" of sweets and fountain dainties, deliciously prepared, cleverly served, in a shop of delightful decorations. Take home a "Phelps' Hut Special" box of candy, chocolates and bon bons in a round box, attractively lettered with lacy frill round the edge, it is but $1.

* * *

Warm Days of Early Spring and Donning of Dainty Garments

MEANS the laying aside of wool suits and dresses and furs. Before putting them aside send them to Dresher Brothers' Cleaning and Dyeing establishment, Twenty-second and Farnam, for thorough cleaning and repairing if necessary. Nothing could be more satisfactory than their storage service with perfect protection from every known danger to woolen clothing and fur wraps; storage entailing a most nominal sum. Call Tyler 345, you'll find their service altogether prompt and efficient.

Following the Exclusive Fashion of Summer Folk the World Over

MADAMOISELLE and Madam Omaha will don sports garments with the opening of the country clubs. Lamond's Specialty Shop, second floor, Securities building, Sixteenth and Farnam, has a showing most delightful or velvet sports coats for wear with vividly colorful sports suits of alluring lovely silken fabrics. One is amazingly attractive in one of these becomingly tinted affairs in delicate coral, vivid turquoise blue or startingly shaded green, favored colors of the spring and summer social season.

Fashion's Dictum

DAINTY French frocks of voile are made over foundations of colored taffeta. A lovely example of this mode is of white voile over coral taffeta; there is a sash girdle of the taffeta and bead medallions in coral as trimming.

* * *

A tulle dance dress has a novel trimming in the application on the full skirt of an old fashioned basket of flowers made of narrow ribbon that is criss-crossed to form the basket and knotted and looped to make the flowers.

* * *

Hats of striped oilcloth are decidedly new and chic.

* * *

Lingerie guimpes of net have jabot frills of lace and fine plaitings of the net, and are very smart when worn with jacket dresses of cloth or taffeta.

* * *

Waxed ribbon, both as a trimming and used as a material to develop crowns, is one of the latest innovations in millinery.

Polly