New President of France a Noted Dancer

Paris, April 17.—The new president of France, Paul Deschanel, was the best dancer in Parisian society when he was a young man, according to one of the French magazines. He was particularly fond of the "Boston" and was seen frequently in the company of a young woman who was equally well known as a good dancer.

See Want Ads Produce Results.

Typography Talk
No. 2

Some of the most wonderful machinery in the world has been invented for and is in use in the printing business; and the automatic typesetting and type casting machines are not the least of these. So finely are these machines adjusted that in their operation they appear almost human. Nevertheless, no machine can think. It requires the brain and the artistic taste of man to make type talk. To express certain thoughts by means of types in a printed job requires the careful selection of just the right face and size of type, and just the right arrangement, to bring about the correct harmonization with text, ink and paper. A typographer should be an artist in every sense of the word.

M. F. Shafer & Co.
Calenders, Advertising Specialties, Photo Engraving, Printing
• Omaha •
SHAFER SERVICE SATISFIES

Mother of Six Gives Birth to Quadruplets

Paris, April 17.—One of the most remarkable cases ever called to the attention of the French Academy of Medicine has just been presented by Prof. Pinard. A Madame Debreutl, living in Vendee, who had previously brought into the world six children, gave birth to quadruplets, two boys and two girls, all in perfect health. Statistics gathered by the academy show that quadruplets are born only one time out of every 2,300,000.

Doctor Continues Delicate Operation During Fire

Delta, Colo., April 17.—With the roof of the hospital ablaze, Dr. J. W. McArthur, local surgeon, continued an operation upon a patient here. While the patient was on the operating table fire broke out on the roof directly over the operating room, but the surgeon continued his work. "It required all the nerve I could muster," he remarked.

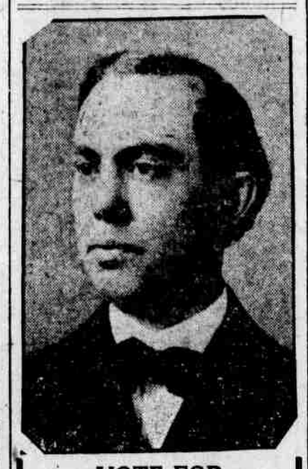

VOTE FOR
C. C. BEAVERS
Republican Candidate for State Representative

MONKEYS THROW BOULDERS FROM MOUNTAIN TOPS

Lt. Com. R. C. Lawder, in Charge of Naval Recruiting Station Here, Tells Tales Of World Trips.

Interesting yarns of an adventurous 18,000 mile trip up the tortuous Yang-Tse-Kiang river from Shanghai to a walled city of a million Mongolians, where mountain bandits—and even monkeys—were not unlikely to sink the little ship filled with Americans by playfully rolling stones from the mountain tops, were told yesterday by Lieutenant Commander R. C. Lawder of the United States navy.

Lieutenant Lawder has arrived in Omaha to take charge of the local naval recruiting station to succeed N. W. Post of Omaha, who recently was transferred to the Chicago district. Lieutenant Lawder is an intimate friend of Lieutenant Commander D. C. Patterson of Omaha, now of the Idaho of the Atlantic fleet.

Been in Strange Places.

Though still a young man, and a graduate of Annapolis in 1906, Lieutenant Lawder has, through 10 years of service in the navy, poked his nose into all the strange places of the world where dwell some "that is civilized and uncommon decent and some that simply ain't."

His travels have taken him once around the world on a trip that lasted four years and a half and finally sent him into the Asiatic district among the interesting oriental people of the far east, where he learned much of their strange habits and customs and from whence he came to the United States and Omaha to take up his first duties as a landlubber, no closer to a larger body of water than the Missouri river.

Spent Time in Siberia.

Lieutenant Lawder was six months in "darkest Russia" and was in Vladivostok at the time of the fall of the Kerensky regime, where he witnessed much of the uprisings of the bolshevist forces in 1917. He pierced the desolation of far Siberia, which is not so bad nor so cold, he declares, as it is cracked up to be Russia, rich in national resources, but impeded in progress through a chaotic government, illiteracy of the lower classes and the ravages of internal strife, he believes will, in time, emerge a powerful nation despite all handicaps. Strangely enough, the lower classes, are both unfriendly to the American as an individual and to the American government, whom they regard as responsible for all their troubles.

In Japan Lieutenant Lawder dwelt with the Japanese, but of them he has little to say except that they are the least interesting people he saw and that they do not "slop over" with friendliness toward Americans except where the American is spending his money.

Learns to Like Chinese.

But of the Chinese, it is another story. Through long association among the hordes of that extraordinarily backward people of the yellow race, he has sympathy for them and has learned to like them and speak much of their language, though at times they scarcely understand themselves.

They, unlike the Japanese or the Russians, are fond of Americans. The American to them is the standard for all things fine, a belief instilled by the splendid work of foreign missionaries from the United States. This feeling of friendship also comes from the action of the United States government in relation to the province of Shantung, involved in the negotiations following the close of the world war.

While in Shanghai, Lieutenant Lawder was ordered to proceed with a ship and 60 men up the Yang-Tse-Kiang river, a hazardous trip that was accomplished in spite of difficulties. The river, while navigable, is filled with dangerous rapids and gorges and walled in by high mountains infested with bandits and even monkeys. Standard Oil vessels now regularly make passages on the river but frequently a ship is lost.

Interesting Feature of Trip.

An interesting feature of the trip of previous commanders who had taken ships over the great Chinese water highway was the playful but dangerous sport of mountain monkeys in rolling down stones upon ships from the mountain-tops, a danger which was dwelt upon seriously by the Chinese government officials in a message to the United States government concerning proposed trips.

Cities of more than 1,000,000 inhabitants are so common in China, Lieutenant Lawder declares, that they are not notable and there is no Chamber of Commerce to boost them. The country also suffers from frequent uprisings in the provinces which are never heard of abroad.

Populace Without Firearms.

Because of these small revolutions, firearms are kept from the populace. While stationed at many points the hunting provided was exceptionally good, due to the fact that only professional Chinese hunters and guides engaged in it, because of the absence of firearms and the danger. When a hunter goes out to hunt he is armed with a portion of pipe with a crude gunstock. Into this he places his powder in such manner that the explosion fills his face with shot and stains it with powder, with the result a Chinese hunter is always marked for life and can be recognized as one as far as he can be seen.

All manner of wild animals are available, which, unused to the sound of a gun, breed in large numbers.

"You simply float down the river until you come to a flock of ducks so thick you can't miss them. You fire and kill them and then you float on to the next bunch and so on," said Lieutenant Lawder. "All one needs is a gun. Decoys are unheard of."

A process has been discovered in England whereby a rustless steel heretofore used solely for knife blades can be made into cooking utensils.

VOTE FOR
Joe Marrow
(the Bailiff)
And One Other for
Police Judge

Joe W. Marrow
Republican

Vincent C. Hascall
Lawyer
Republican Candidate for
Representative to State Legislature
Stands for
Law and Order—Progressive Legislation—Bigger University
"STUB"
Member of Local and State Bar, American Legion
Primaries Tuesday, April 20

W. S. McEACHRON
Republican Candidate for
Justice of the Peace
HISTORY:
26 Years in Omaha.
Graduate Omaha High School.
7 Years County Judge's Office.
3 Years Night Law Course.
16 Months U. S. Army.
Now Probate Clerk Douglas County Court.

VOTE FOR
George B. DYBALL
Republican Candidate
—for—
STATE REPRESENTATIVE
Primaries April 20

Former state representative and one of Omaha's successful business men and at present engaged in the live stock insurance business.

WILL YOU VOTE FOR ME?
The Square Deal Candidate for Nomination on the Republican Ticket for Public Defender
A. P. LILLIS, Atty.
Primaries April 20th, 1920

ADVERTISEMENT

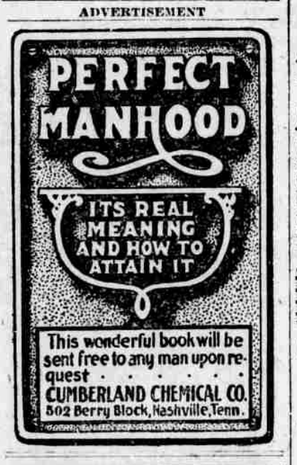

Would You Gain a Pound
A Week for Three Months?

Then begin taking regularly three-grain hypo-nuclane tablets, which are made from a health-germ of ordinary yeast and combined with hypophosphites and an absorptive phosphorus.

Physicians and chemists assert that this tablet is very largely used for increasing the weight and improving the nervous system because of its aid to digestion, assimilation and absorption. The food elements which go to make blood and solid tissue is retained when this treatment is regularly used for several months. Most apothecary shops supply them in sealed packages.

ECZEMA
CAN BE CURED
Free Proof To You

J. C. Hutzell, R. P. Druggist

All I want is your name and address so I can send you a free trial treatment. I want you just to try this treatment—that's all—**just try it.** That's my only argument.

I've been in the Retail Drug Business for 20 years. I am President of the Indiana State Board of Pharmacy and President of the Retail Druggists' Association. Nearly everyone in Fort Wayne knows me and knows about my successful treatment. Over **twelve thousand five hundred** Men, Women and Children outside of Fort Wayne have, according to their own statements, been cured by this treatment since I first made this offer public.

If you have **Eczema, Itch, Salt Rheum, Tetter**—never mind how bad—my treatment has cured the worst cases I ever saw—**give me a chance to prove my claim.**

Send me your name and address on the coupon below and get the trial treatment I want to send you FREE. The wonders accomplished in your own case will be **proof.**

CUT AND MAIL TODAY

J. C. HUTZELL, Druggist, No. 3422 West Main St., Fort Wayne Ind.

Please send without cost or obligation to me your Free Proof Treatment.

Name..... Age.....

Post Office..... State.....

Street and No.....

BROWN CAB
"Everywhere in Omaha"
Phone Douglas 90

Piles **Fistula---Pay When Cured**

A mild system of treatment that cures Piles Fistula and other Rectal Diseases in a short time, without a severe surgical operation. No Chloroform, Ether or other general anesthetic used. A cure guaranteed in every case accepted for treatment, and no money to be paid until cured. Write for book on Rectal Diseases, with names and testimonals of more than 1,000 prominent people who have been permanently cured.

DR. E. R. TARRY Sanatorium, Dr. R. S. Johnston, Medical Director, Bee Bldg., Omaha, Neb.

Plan Phones at Mile Posts On Ohio Highways

Columbus, O., April 17.—The proposal that public telephone pay stations be installed along Ohio's highways has been made here.

The suggestion was made by City Councilman Milton W. Westlake.

The plan is designed to aid tourists and other presons who are in need of aid.

Westlake will urge the telephone companies to co-operate in putting into operation the proposal that a telephone be installed at each mile post. Then, in the event of a breakdown, a blowout or other troubles, the traveler would be not more than a half-mile from a telephone.

A small fee placed in the box would bring about a connection with the nearest telephone exchange. With a list of phone numbers available inside the booth, prompt communication could be had with garages, service stations, physicians, city officials or other persons desired by the traveler.

Sirloin Steak 20 Cents a Pound—In Panama

Boston, April 17.—Go to Panama for low cost of living. Sirloin steak sells for 20 cents a pound in a restaurant, automobile rides all over town cost only 10 cents and washerwomen ask merely 10 cents an hour. Thus does Army Field Clerk James H. Hagan of Cambridge, write to his Boston friends, who are complaining of the H. C. of L. And they have the six-hour day down in Panama, adds Hagan.

Fat *Three ways to reduce your weight*
Particulars mailed free to any address. Hall Chem. Co. Dept. B69 St. Louis, Mo.

ADVERTISEMENT
DR. BURKHART
Wants you to write him today for a treatment of Dr. Burkhart's Vegetable Compound. Pay for same when cured of Liver, Kidney, Stomach Trouble, Constipation, Catarrh, Rheumatism. Don't miss this grandest of remedies and wonderful preventative for Grip, Flu. Address 621 Main St., Cincinnati, O. For sale at all Drug Stores. 30-day treatment 25c.—Adv.

"Every Hour or So"

He Had to Arise at Night Because of Kidney and Bladder Ailments.

Tells of the Good Balmwort Tablets Worked.

Mr. W. E. Goff, connected with the D. L. & W. R. R., Syracuse, N. Y., writes: "For two years I had suffered from disorders of the kidneys and bladder. Distressing pain in the back and hips, depression and extreme nervousness. Also a frequent desire to urinate; many nights every hour or so, I would have to arise, as the pressure in bladder region was unbearable. My ankles swelled and my skin became dry and harsh. After using Balmwort Tablets I noticed relief and continued taking until now I feel wholly relieved of pain and suffering. I am glad to recommend Balmwort Tablets as a most reliable beneficial medicine."

The Blackburn Products Co., Dayton, Ohio, guarantee every package satisfactory or money back, so why not stop your pain and distress with Balmwort Tablets. Sold by leading druggists. Price, $1.00.—Adv.

How Will You Feel Two Weeks From Today?

Weak, Nervous and Tired Out—or Strong, Vigorous and Full of Energy?

New York Physician Tells How Nuxated Iron Increases the Strength and Endurance of Nervous, Weak and Run-Down People in Two Weeks' Time, in Many Instances.

"One of the most remarkable things to me about the use of organic iron—Nuxated Iron," says Dr. Ferdinand King, New York physician and medical author, "is the quickness with which most people feel its health-giving and strength-giving effect. Patients come to me worn out with the nervous struggle of modern life, under-nourished because of modern methods of cooking, and often their run-down condition is due largely to lack of iron in the blood. I prescribe organic iron—Nuxated Iron—and in many cases they come back to me in two weeks' time with sparkling eyes and a new vigor in their step—like different people with a happier, healthier outlook on life—all because they have given their blood the iron for which it was starving.

"Iron is the 'red blood food,' Dr. King adds, " that helps strengthen the nerves, restore wasted tissues and give renewed force and power to the whole body. Lack of sufficient iron in the blood not only makes a man nervous, unhealthy and easily fatigued, but it robs him of that virile force, that stamina, that strength of will so necessary to success. I strongly advise every man who is fagged out by worry, work and other strains to build up his strength, energy and endurance by taking pure organic iron—Nuxated Iron—for I consider it one of the foremost blood and body builders, the best to which I ever had recourse."

Confirming Dr. King's opinion on the great and almost immediate benefits felt from Nuxated Iron, former United States Senator William E. Mason has this to say: "I gave Nuxated Iron a test. The results have been so beneficial in my own case that I have made up my mind to let my friends know about it and you are at liberty to publish this statement if you so desire. I am now 65 years of age and I feel that a remedy which built up the strength and endurance of one of my age, should be known to the world."

Judge S. W. Atkinson of the United States Court of Claims at Washington, gave the following as his experience with this nerve tonic and strength builder. "Nuxated Iron has restored my appetite and vitality. I feel that I have dropped off the burden of months of toil in the few weeks I have been following the very simple directions for the use of Nuxated Iron."

If you feel your youth and health slipping—look pale or haggard—feel nervous, irritable or weak—seem to be losing much of your ambition and interest in life—you certainly owe it to yourself to make this simple test of Nuxated Iron which Dr. King strongely recommends.

See how long you can work or how far you can walk wihout becoming tired. Next take two five-grain tablets of Nuxated Iron three times per day after meals for two weeks. Then test your strength again and see how much you have gained. Nuxated Iron is used by over 3,000,000 people annually to build up red blood, strength and endurance.

Manufacturer's Note: Nuxated Iron, which is prescribed and recommended above by physicians, is not a secret remedy, but one which is well known to druggists everywhere. Unlike the older inorganic iron products it is easily assimilated, does not injure the teeth, make them black nor upset the stomach. The manufacturers guarantee successful and entirely satisfactory results to every purchaser or they will refund your money. It is dispensed in this city by Sherman & McConnell Drug Stores and all other druggists.

NEVER GRIPE OR SICKEN
Cascarets
FOR LIVER AND BOWELS

"I feel grand! That Headache, Biliousness and Constipation is gone."

MOVIE ACTRESSES AND THEIR HAIR

Did it ever occur to you that every movie actress you have seen has lovely hair, while the most popular count their curls as their chief beauty? In fact, many are leading ladies because of their attractive looks. Inquiry among them discloses the fact that they bring out all the natural beauty of their hair by careful shampooing, not with any soap or makeshift, but with a simple mixture by putting a teaspoonful of canthrox (which they get from the druggist) in a cup of hot water and applying this instead of soap. This full cup of shampoo liquid is enough so it is easy to apply it to all the hair instead of just the top of the head. After its use the hair dries rapidly with uniform color. Dandruff, excess oil and dirt are dissolved and entirely disappear. The hair is so fluffy that it looks much heavier than it is, its luster and softness are delightful.

STOMACH UPSET?

Get at the Real Cause—Take Dr. Edwards' Olive Tablets

That's what thousands of stomach sufferers are doing now. Instead of taking tonics or trying to patch up a poor digestion, they are attacking the *real* cause of the ailment: clogged liver and disordered bowels.

Dr Edwards Olive Tablets arouse the liver in a soothing, healing way. When the liver and bowels are performing their natural functions, away goes indigestion and stomach troubles.

Have you a bad taste, coated tongue, poor appetite, a lazy don't care feeling, no ambition or energy, trouble with undigested foods? Take Olive Tablets the substitute for calomel.

Dr Edwards' Olive Tablets are a purely vegetable compound mixed with olive oil. You will know them by their olive color. They do the work without griping, cramps or pain.

Take one or two at bedtime for quick relief. Eat what you like. 10c and 25c.

Bee Want Ads Produce Results.

Consumers Coal & Supply Co.
DEALERS IN GOOD **COAL**
14th and Nicholas. Phone D. 279

Sensible Method of Removing Wrinkles

If crow's feet appear prematurely about the eyes, apply a lotion made by dissolving an ounce of saxolite in a half pint of witch hazel. This is the best, quickest-acting treatment known, as it tends to restore normal conditions. It tightens and strengthens the skin, likewise the underlying tissue, the loosening and softening of which are the cause of a wrinkled condition. It also has a tonic effect, which not only aids in the same direction but, by improving capillary circulation, helps to bring a healthy color to the face.

The same solution, acting as it does, naturally affects not only every wrinkle and line, but hanging or flabby cheeks and chin, as well. When your face wears a tired expression, bathe it with this refreshing, revivifying liquid. Tell the druggist you want powdered saxolite.

RINGGOLD, GEORGIA, MAN WRITES

A thankful letter about the benefits received from using Sulpherb Tablets. Its effects are like grandmother's remedy of sulphur, cream of tartar and molasses. But this consists of sulphur, cream of tartar and herbs, in a sugar-coated tablet, easy and pleasant to use, for bad blood, stomach, liver and bowel disorders.

Mr. John M. Plemons, Ringgold, Georgia, writes: "I had an awful bad case of stomach trouble and constipation, and had the service of a specialist with only temporary relief. I saw an advertisement of Sulpherb Tablets and began using them, and in a short time noted very good results, and I further used them, and at this time am perfectly well as far as I can tell. I don't recommend anything unless I receive some good results. Some friends use them and they also note good results, etc." Druggists sell Sulpherb Tablets everywhere. Don't take ordinary "sulphur" tablets and be disappointed.

A Strength-Giving TONIC and Health-Renewer

That Stimulates The Nerve Centers and Restores *Vital Energy*—

Reolo is a wonderful tonic and stimulant, that is rich in raw, organic iron, and the health restoring Cell-Salts, which Nature must have, to restore and maintain the strength, health and vitality of the body. It is Positively Guaranteed not to contain anything that is injurious, and does not leave any depression or bad "after effects." Reolo re-vitalizes the blood with health giving oxygen, and supplies the natural Cell-Salts which stimulate the nerve centers and restore normal health and vigor.

Two Weeks' FREE Trial

Order a box of Reolo today. Deposit the regular price $1 as evidence of good faith. Then take Reolo regularly according to the directions—for two weeks. After the two weeks trial, if you are not perfectly satisfied that Reolo has benefited you, come and get your money back. You will not be under the slightest obligation. Every box of Reolo is guaranteed—and if the two weeks trial treatment does not help you—it will not cost you a cent, to make the test.

The Dr. A. L. Reusing Laboratories has authorized us to make you this Special Trial Offer—for a limited time only—to give you an opportunity of trying Reolo, and finding out for yourself what a wonderful tonic and stimulant it is. Thousands of people—who were nervous, run down and discouraged have been benefited by Reolo. Don't delay—come in and get a box today.

SHERMAN & McCONNELL DRUG CO.

16th and Dodge
24th and Farnam

49th and Dodge
OMAHA, NEB.

16th and Harney
19th and Farnam