Kabibble Kabaret

Copyright, 1920, International Feature Service, Inc.—Registered U. S. Patent Office.

DEAR MR. KABIBBLE,
SHOULD I GO WITH YOUNG MEN WHO SAY THEY HAVE WONDERFUL FUTURES? LESLIE BUNYUN.

NO-GET THOSE WITH WONDERFUL PRESENTS!

All the Latest Sport News
All the Time

OMAHA BOWLERS MUST SHOW SOME CLASS IN A. B. C.

Count of 600 in Singles Means About $8—210 Have Bettered That Mark Already.

Peoria, Ill., March 27.—(Special.)—Omaha bowlers who have not rolled in the A. B. C. events here had better tune up their "eights" as some big counts are needed to get among the leading money winners.

A 600 count in the individuals, at present time, is worth about $8.

Two hundred and ten scores of 600 and better have already been hung up by the bowlers who have participated in the monster event.

The tournament is just a little more than half over and some of the crack bowlers from all parts of the country are still to roll.

Break Many Records.

For the first time in the history of the ten-pin game two 3,000 marks were registered in a single tournament in the five-man events. Two world's records were also knocked off with high individual team totals, and one for the five-man three-game event.

Predictions are that the world's mark of 3096 hung up by the Brucks No. 1, Chicago, will stand despite of the fact that several vicious attacks have been launched against it by several teams.

Must Bowl 2802.

A team in order to land better than 35th position in the tourney must knock off better than a 2802 total, while a mark of better than 1,201 is necessary to land higher than 26th place in the two-man.

Positions among the individual leaders are at a premium. Marks of 640 or better are needed to land among the high 40.

Twenty-seven counts of 1,800 or better have been registered in the all-events.

The Scott's Tents, Omaha, are holding down 38th position among the five-man team contenders with a 2,805 total.

None of the Omaha two-man teams were able to hang up a mark of 1,200 or better. William Learn and Jim Martin top the Omaha bowlers in the doubles with 1,194, which gives them 30th position.

Al Wartchow is leading the individuals with 634, which gives him 45th place. Will Barron, with 613, is in 105th place and Wally Schoenman, with 612, is in 117th place.

The Omahahas team holds down 65th position with a 2,720 total.

Wartchow was the only Omaha ten-pin smasher to land a berth among the leaders in the all-event. He tipped 1,806 pins in his nine games.

Leading scores including Saturday night follow:

LEADERS IN VARIOUS EVENTS.

Five-Man Events.

Brucks No. 1, Chicago	3095
Central Alleys, Indianapolis	3056
Livestock Press, Chicago	2990
Fleming Furniture Co., Cleveland	2947
Birk Bros., No. 2, Chicago	2927
Horlicks Malted Milk, Racine	2922
Ernies Lunch, Chicago	2922
Northern Paper Mills, Green Bay	2917
Crystal Park, Canton, O.	2915
Erie Malleable Iron Co., Erie, Pa.	2914
Commodore Barry, Chicago	2901
Sir Clifton's, Chicago	2897
Mier-Sullivans, Chicago	2897
Oshkosh B'gosh Overalls, Oshkosh	2895
Book Store Co., Erie, Pa.	2881
Vogels, Chicago	2875
Larsen Shoes, Chicago	2869
Schaefers, Chicago	2868
Orange Crush, St. Louis	2861
Berry Buffet, Fort Wayne	2859
Dixies, Detroit	2859
Koehler-Schafer, South Bend	2848
Kafora's Avondales, Chicago	2841
Pierce-Arrow, Buffalo	2832
Franklin & Lane, St. Paul	2826
Utica Clothierr, Des Moines	2826
Academy, Kenosha	2823
Dorchester Chicago	2818
Albany Hotel, Chicago	2817
Cabanne, St. Louis	2815
Labor Journal, Aurora	2813
Nelson's Haynes, Milwaukee	2813
Overland All-Stars, Toledo	2812
William Jones, Chicago	2811
McCarron Regulars, Kenoska	2810
Martin Fellhauer, St. Louis	2809
Blouin-Brucks, Chicago	2807
Scott Tents, Omaha	2805
Garfield-Brucks, Chicago	2802

Two-Man Events.

M. Erickson-M. Krems, Chicago	1301
D. Devito-F. Luby, Chicago	1273
J. Nevatil-A. Hartman, Chicago	1258
O. Whitehead-E. Grubb, St. Louis	1257
A. Schultz-F. Haack, Sheboygan	1257
L. Bunning-M. Hoffer, Aurora	1256
T. Morken-H. Foster, Minneapolis	1251
W. Van Beek-S. Lardnois, Green Bay	1250
J. Winsdorfer-W. Schroeder, Chicago	1247
H. Muggley-I. Deck, St. Paul	1231
Al Morgan-J. Hannan, Chicago	1230
C. Miller-L. Weinman, Louisville	1229
C. Meyers-F. Eisnerman, Toledo	1227
P. Hermans-W. Zoellner, Milwaukee	1226
A. Miner-J. Zieterman, Chicago	1225
J. Berling-J. Besterman, Cincinnati	1224
H. Steers-F. Thoma, Chicago	1222
F. Hawekotte-F. Dinse, Chicago	1218
J. Calton-F. Battle, Chicago	1218
W. Neuson-W. Fick, Chicago	1217
E. Meyer-C. Cray, Indianapolis	1216
R. Meyer-G. Hoefle, St. Louis	1213
G. Fries-H. Stewart, Cincinnati	1212

Individual Events.

B. Megowan, Evansville	698
J. Luellinger, Chicago	693
R. Fekie, Chicago	684
R. Meyer, St. Louis	683
F. Frohnauer, Cincinnati	681
W. Luecker, Chicago	679
A. V. Brender, Chicago	677
W. Rusch, Chicago	676
C. Mathieson, Chicago	675
H. Schaefer, St. Louis	674
A. Hogel, Pittsburgh	672
F. Daniels, Des Moines	671
E. Krescher, Chicago	669
H. Marino, Chicago	666
E. Whiting, Indianapolis	665
A. Sallander, Chicago	665
J. Kinsey, Des Moines	664
E. Wilder, St. Louis	657
G. Paxton, St. Louis	656
Joe Schultz, Detroit	656
A. Cramsie, Chicago	653
R. Yaley, Canton, O.	651
W. K. Sallee, Columbus, O.	651

All-Events.

J. Hradek, Chicago	1886
R. Meyer, St. Louis	1885
R. E. Krems, Chicago	1881
E. Krescher, Chicago	1863
H. C. Morrison, South Bend	1860
B. Bruske, Chicago	1858
N. Butler, Chicago	1851
P. Wolf, Chicago	1849
W. Rusch, Chicago	1846
G. Sellers, Des Moines	1844
L. Levine, Chicago	1841
B. Megowan, Evansville	1839
J. Berling, Cincinnati	1838
F. Sperber, Cincinnati	1837
H. Stewart, Cincinnati	1837
J. Mornig, St. Louis	1824
G. Vogel, Chicago	1823
A. Hogel, Pittsburgh	1820
J. Jamieson, Chicago	1819
M. Tafelski, Toledo	1818
A. Leicht, St. Louis	1818
R. Valey, Canton, O.	1817
F. Eisserman, Toledo	1816
A. Arbeiter, Chicago	1813
R. Reizele, Chicago	1811
J. Zieterman, Chicago	1806
A. Watchow, Omaha	1806

Manager George Gibson has 11 pitchers with his squad of Pittsburgh Pirates.

Archdale, Leading Sire of West Has Famous Offspring

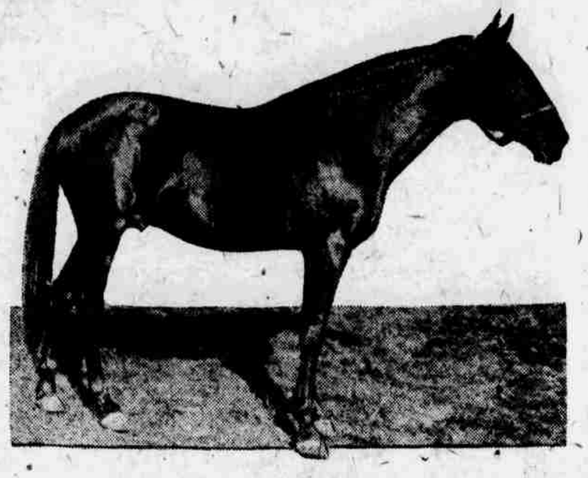

In a small barn and paddock near the city limits of Fremont, Neb., the leading sire of the west and the greatest speed producing son of Expedition is spending his declining years in peace and comfort.

The horse is Archdale 37304, by Expedition 14900, son of Electioneer 125, by Hambletonian 10, by Abdallah 1. His dam is Alline, by Allie West 754, a son of Almont 33; second dam Coquette, by American Clay 34; third dam, Lizzie Carr, by Carr's Lexington, jr. He is owned by N. J. "Nick" Ronin, dean of trotting horse breeders of Nebraska.

Archdale, who is now 23 years old, was purchased by Mr. Ronin when he was 5, just 17 years ago. He has been a "member of the family" ever since. At the close of 1919, he had 46 in the 2:30 list, 25 in the 2:20 list, 8 in the 2:10 list and two in the 2:05 list.

A few of his famous get include Dudie Archdale, 2:03¼; Mariondale, 2:05½; Miss Archdale, 2:09½; Doctor Archdale, 2:09¾; Lord Kitchener, 2:09¼; Sadie S., 2:07¼; Lee Dale, p, 2:09¼, and many others. Every one of his get, which have gone to the big rings, have taken marks of 2:10 or better.

Archdale is remarkably well preserved for a stallion of his age, is sound as the day he was foaled and is still getting his average of speed-producing sons and daughters.

FIRST DAY OF SANDLOT BASE BALL SEASON

Several Practice Games Scheduled Today—McCaffreys Not to Have Team.

Base Ball Today! That familiar expression is to be used today for the first time this season in amateur circles here.

Several amateur teams have scheduled practice games on city sand lots for this afternoon. Riverview park will be the scene of a baseball conflict between Paulson Motor Co. and a team representing Local No. 28, Butchers' Union. Games are also booked for Municipal field, Miller Park and Fontenelle park.

Amateur base ball received a jolt yesterday when Manager Ray Maxwell of the McCaffrey team announced that his team would not be known as the McCaffreys this year as that firm had withdrawn their backing. Maxwell was undecided whether McCaffrey Bros.' refusal would throw members of his team open to offers from other nines or whether he would hold his team together in hopes of getting another backer. For the present he is holding is men together.

With men like Frank Delehanty, Jim Coleman, Joe Wolf, Trummer, Lane, McAndrews, Christenson, Swanson, Budura, F. Potach and Nygaard on the roster of the McCaffrey team several amateur teams are on their toes waiting for Maxwell's decision.

McCaffrey's withdrawal put a crimp in the organization of the City league.

Commercial league managers will meet Thursday night and America league magnates Wednesday night.

Fans Must Be Good.

Pugilists as well as spectators, who are among those present at matches pulled off by the National Sporting club in Detroit will "have to be good" in the future.

Sheriff Duke Coffin, sheriff of Wayne county, has been appointed official timekeeper for the club and will officiate in the capacity along with his duties as peace officer, supervising bouts under the Michigan state boxing commission rules.

Train for Olympiads.

Buenos Aires, March 27.—Athletes of Argentine, Uruguay and Chile are training enthusiastically for the South American Olympic championship games to be held in Santiago, Chile, April 23-25. The Uruguayan team has already been selected and it was announced today the Argentine national championships by which this country's team will be selected will be held on April 4.

Omaha Whist Club Notice.

The following is the result of a very interesting game in which Mrs. Abbott, one of the visiting ladies, makes high score:

North and South.

Davis and Mrs. Abbott	Plus 9 3-6
Ellis and Sweet	Plus 8 3-6
Cook and Dreyfoos	Plus 6 3-6
Stebbins and Mrs. Creigh	Minus 7 3-6
Mallory and Dox	Minus 8 3-6
Voorhees and Ohman	Minus 8 3-6

East and West.

Buck and Kilgore	Plus 6 3-6
Burness and Austin	Plus 4 3-6
Abbott and Masterson	Plus 1 3-6
Dohse and West	Plus 1 3-6
VanBuren and Nelson	Minus 3 3-6
Mrs. Coutant and Mrs. Broatch	Min. 11 3-6

Exhibition Games.

Jacksonville, Fla., March 27.—

	R.	H.	E.
New York Americans	3	9	6
Brooklyn Nationals	1	8	3

Shore, Shawkey and Hannah; Marquard, Mamaux, Mitchell and Taylor.

Macon, Ga., March 27.—

	R.	H.	E.
Detroit Americans	5	9	1
Boston Nationals	8	6	3

Ehmke, Ayres and Ainsmith, Stranage; Fillingim, Bearns, McQuillan and O'Neill, Gowdy.

Cincinnati Nationals	1	2	2
Washington Americans	8	10	1

Ring, Bressler and Rariden; Zachari, Shaw and Gharrity, Torres.

OMAHANS WIN MAT TOURNEY! MAKE 14 POINTS

Norfolk Finishes Second With 13 — Council Bluffs And Statin Tied For Third.

Omaha Y. M. C. A. amateur mat grapplers won first honors in the third amateur state wrestling tournament last night with 14 points to their credit, while Norfolk Y. M. C. A. finished second with 13.

Winners in the respectitve classes were as follows: Fred Parshall of Lincoln was awarded a referee decision over Irwin Weber of Norfolk at 108 pounds. Maurice DeLay of Norfolk defeated John Haran of Omaha in 14 minutes in the 115-pound class. Robert Inman of Columbus won a decision over Alden Robinson in the 125-pound class. Fred King of Omaha defeated Earl Zobel of Council Bluffs in 2 minutes in the 135-pound class. Marion Merryman of Kearney Normal won from Jack O'Malley of Grand Island in 5 minutes and 20 seconds in the 145-pound class. Ray Zobel of Council Bluffs defeated Claude Smith in 4 minutes in the 158-pound class. Rufus Bewitz of Stanton won a decision over Howard Perry of Stanton in the 175-pound class.

By winning first place Omaha Y. M. C. A. won the special shield trophy, which was awarded to the club or organization scoring the most points.

Following are the number of points scored by the towns entered in the meet: Omaha, 14; Norfolk, 13; Council Bluffs and Stanton, 8; Lincoln, 6; Kearney Normal and Columbus, 5.

ROURKES TRIM MINNEAPOLIS; SCORE, 10 TO 3

Manager Lelivelt's Homer Clinches Game — Palmero And Freynick Give But Seven Hits.

Okmulgee, Okl., March 27.—(Special Telegram.) — Heavy stick work and fast base-running gave Omaha an easy victory over Minneapolis American association here Saturday, 10 to 3.

Brilliant playing by half a dozen of the Omaha boys featured the game. Manager Jack Lelivelt claims first honors by making a home run with the bases full in the eighth inning.

Freynick and Pelmero pitched in fine shape and held the Millers to seven hits. Maullins and W. Weidell played a good game in the infield and also hit when hits were needed. Donica was out of the game on account of a slight accident to his hand which will keep him out of the game for several days.

Welch, who took his place, got two safeties and played a good game in the field. Minneapolis got away with a good start, but Lelivelt's men came back strong and tied the score in the third. They took the lead in the fifth and Lelivelt's homer clinched the game. Minneapolis plays here again Sunday afternoon. The score:

MINNEAPOLIS	AB	R	H	E	OMAHA	AB	R	H	E
Wade, ss	3	0	2	2	Gisla'n, 2b	4	1	1	0
Hardy, 3b	4	0	1	0	W.Weid'l,3b	5	1	3	0
Smith, 1b	4	1	0	0	Welch, rf	5	1	2	0
Rondeau,lf	3	1	1	0	Lee, lf	5	1	1	0
Craft, cf	4	0	2	1	Leli'lt, 1b	5	2	3	0
Tobin, 2b	4	0	0	1	J.Weid'l,cf	4	0	1	0
Woerts, rf	4	0	0	0	Maullin,ss	4	1	2	1
Banner, c	4	0	0	1	Lingel, c	2	1	0	0
Rober's'n,p	4	1	1	0	Hale, c	3	1	0	0
					Palmero, p	2	0	1	0
					Freynick, p	1	1	1	0
	34	3	7	5		40	10	14	1

Minneapolis	2	1	0	0	0	0	0	0	0	— 3
Omaha	0	2	1	0	1	2	0	4	x	—10

Summary—Two-base hits: Hardy, Rondeau, Craft, Wade. Three-base hits: Welch, Lelivelt. Homerun, Lelivelt. Sacrifice hit, Freynick. Stolen bases: Wade, Robertson, Gislason, Lee. Left on bases: Minneapolis 6, Omaha 9. Double plays, Gislason, Maullins to Lelivelt. Hits off Palmero, 5 in 5 innings; off Freynick, 2 in 4 innings. Struck out: By Robertson, 3; by Palmero, 4; by Freynick, 4. Bases on ball: Off Robertson, 2; off Palmero, 2. Wild pitch, Freynick. Umpire, Fitzpatrick.

Central High Nine Out for Practice; Logan May Not Play

The Central High base ball squad has been practicing during the past week and are getting into the best of condition. Paul Knoecky, former Central High athlete, is assisting Mulligan and Hill in coaching the team.

The first team will not be picked until next week.

Captain Leonard Mangold is back. He is the heaviest swatter on the squad.

Art Logan, star athlete, may not play base ball this year. He caught last year. Logan is working after school, but may decide to try out later in the season.

League Opens April 29.

Chicago, March 27.—Club owners of the Three Eye league at their meeting here Friday decided to open the season April 29, and close Labor day. Three schedules were submitted for consideration, but as none proved satisfactory, President Tearney was empowered to draft a new one. Each club posted a guarantee of $2,000 to assure finishing the season.

A Longer Sleep—
An Earlier Supper

Your fast Harley-Davidson motorcycle takes you to work in half the time a crowded street car takes.

You can sleep longer in the morning. You can zip home in the evening for an early supper.

And you've breathed fresh air every foot of the way. Makes you fresher, cleaner-lunged, stronger.

Harley-Davidson
"World's Champion"

is the red-blooded American's mount—rugged, dependable, economical—the cheapest form of quick travel. Runs 40 to 60 miles on a gallon of gasoline, with tire, oil and upkeep costs low in proportion.

Ask us about our Easy Payment Plan

Catalog Mailed on Request.

VICTOR H. ROOS,
2701-03-05-07 Leavenworth St. Omaha.

CHARLEY PETERS WANTS TO MEET MARIN PLESTINA

Sarpy Sheriff Returned Home Last Week Indignant at Chicagoan's Assertion.

Charley Peters, Sarpy county sheriff, is peeved.

Charley's ability as a heavyweight wrestler is well known about Omaha and Nebraska. It is also well known to certain Chicagoans, Charley says.

Yesterday Charley and his manager, Jack Lewis, penned the following note to Marin Plestina, Chicago heavyweight wrestler, and Plestina's manager, Joe Marsh:

Dear Sirs:—You have been filling Chicago newspapers with a lot of mere words on how no wrestlers wanted to meet Plestina. Have you forgotten our frequent offers of the past eight months? This is just to remind you that Charley Peters will wrestle Plestina anywhere in the United States any day for any amount.

This is your opportunity to cut out the talk and get into action. Peters can beat Plestina and we want the opportunity to prove it on the mat.

Peters has been thrown by but three men in the nine years of his activity on the mat. He is entitled to a match with Plestina. Please favor us with a prompt reply.

Yours,
CHARLEY PETERS,
JACK LEWIS.

The Sarpy sheriff has been wrestling on the Pacific coast. He now tips the beam at 204 pounds. "I'm in better condition now than I ever was before," said Peters.

Central High School Racquet Club Elects Officers

Richard Wagner, cadet captain of Company C, was elected president of the newly formed Central High school boys' racquet club. Otto Nelson, president of the Students' Activities association, was elected vice-president. Nathan E. Jacobs, student athletic manager, was made secretary. Ray Clement, basket ball star, was chosen treasurer, while George Johnson was elected reporter.

Legion League Meets.

A meeting for the formation of the American legion leagues will be held in the office of Park Commissioner Falconer, Thursday night. All ex-service men wishing to play ball this season are urged to attend. Isaacson also announced the Banker's league and the Boy Scout league would get under way this week.

COPS' BASE BALL TEAM ANXIOUS TO DEFEAT FIREMEN

Joe Wavrin, Self-Acknowledged Muggsy McGraw of Omaha, Has 34 Policemen Out for Practice.

Hostilities have been sounded.

The coppers have challenged the firemen to battle.

The conflict will be staged on a local diamond if the fire-fighters accept.

Joe Wavrin, who admits he is the Muggsy McGraw of Omaha and is engaged in a personal feud with Johnny Dennison over that title, is the valiant leader of the coppers and it is Joe who officially hurls the defy at Chief Salter's stalwarts.

Joe wishes to announce to the world that he has 34 coppers trying out for the policemen's ball team and that each one is a star. Joe declares Chief Eberstein is worried to death over the athletic ability of his hired hands because he is afraid big league clubs will draft 'em away from him.

So Joe in his challenge frankly warns the fire-fighters that they are due for a trimming. With 34 players and $1,200 worth of equipment, Joe doesn't see how the coppers can lose.

Joe wants the firemen to hurry up and accept his challenge so the game can be played early. He wants to play it in May. With this game off his hands, the bluecoat leader figures on tackling bigger fish. Joe has got it into his head that he is the manager of the best ball club in the state.

The accompanying photograph shows Joe all dolled up in a base ball suit. Joe is long on decorations and all he says he needs now is a little batting practice, his coaching voice still being unimpaired.

Johnny on the Spot!

Boy! Page the first robin!

Johnny Dennison, new manager of the Bowens of the City league, issued his first call for practice yesterday.

The said practice will be held at 2:30 today at Thirty-second and Dewey — providing the weather bureau doesn't bring on a tidal wave before that hour arrives.

Johnny says he is hiding no dark horses and invites rival managers to come out and look his gang over.

"If they see anything they can use, they're welcome to it," says the philosophic Johnny. "It won't stop me from winning the pennant, anyway!"

Penn Champions.

Princeton, N. J., March 27.—The University of Pennsylvania won the college basket ball championship of the United States here Saturday by defeating the University of Chicago 33 to 21 in the deciding contest of a three-contest series. Chicago won the first game in its home cage last Monday and Pennsylvania the second in Philadelphia Thursday night.

Meloan Sold.

Miama, Okl., March 27.—Paul Meloan, a Sioux City Western League outfielder, has been sold outright to North Yakima, Pacific International League.

WORK STARTS ON BIG GRANDSTAND AT RACE TRACK

Ak-Sar-Ben Matinee Races to Begin May 15 If Weather Permits—Working Daily On Track.

Work was begun last week on the new grandstand and bleacher at Ak-Sar-Ben field. The seating capacity of the stand and bleacher will be 12,000 according to Ak-Sar-Ben officials.

The work is to be completed in 90 days.

The entire structure will be made of steel and concrete.

The long tunnel running under the track and opening into the quarter stretch is nearly completed. The whole tract enclosed by the inner fence will be used for automobile parking.

If weather permits the matinee races will begin May 15. Present prospects are that the matiness will see some of the best horses in the country. Additional barns are being built to accommodate an expected influx of horses before the first race.

Gilbert Ward, of Rowing Fame, 78 Years Old, Dies

New York, March 27.—Word of the death of Gilbert Ward, one of the four Ward brothers, whose rowing feats earned them international fame a half century ago, was received here today. He died in Passaic, N. J., at the age of 78. Alexander Ward of Philadelphia, is now the sole survivor of the crew.

$193,650 in Purse Money For Pimlico Turf Meet

A total of $193,650 will be distributed in purses at the Maryland Jockey club events on Pimlico track, May 1 to 18.

Additional Sports on Page 10-C

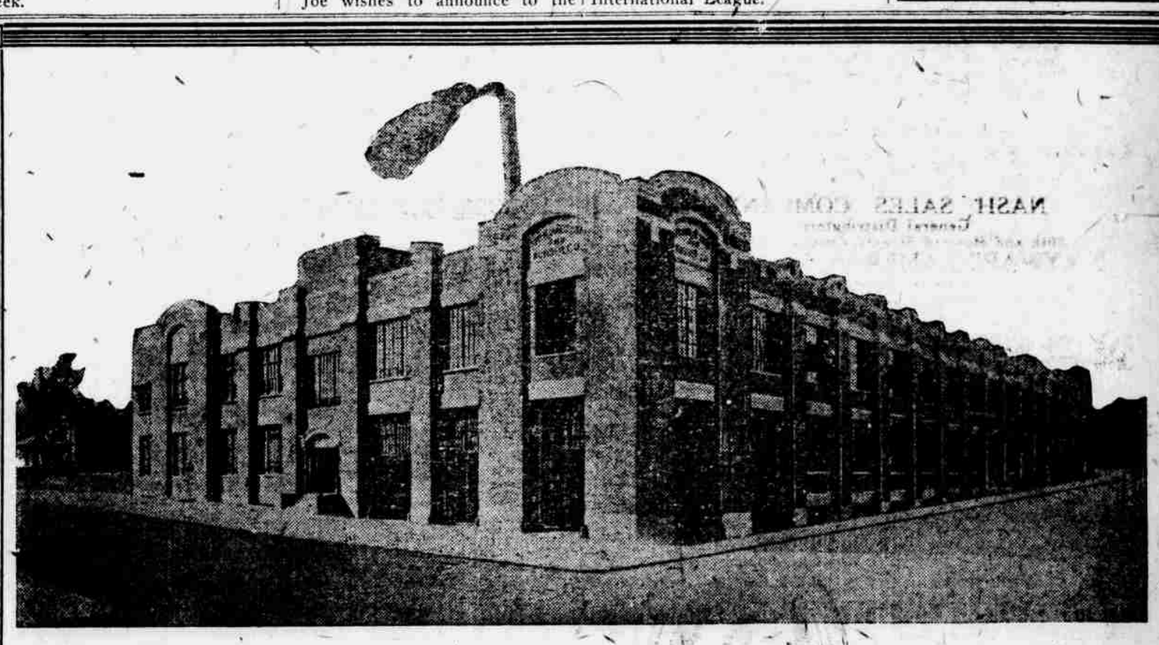

Wanted, Help in All Departments

AN IDEAL PLACE TO WORK

There is a wonderful opportunity for the man who works at Sprague Tire and Rubber Company.

His chances for advancement are unlimited — depending upon his own ability and an earnest desire to better himself.

If his name is now on our payroll, or if he will join our company right away, he has the opportunity to hold down one of the many executive positions in our factory which are being constantly created, due to our rapid growth. We will run our factory day and night if we can obtain the necessary help.

We want men—real men—men who are not afraid to work for wages commensurate with their ability to deliver the goods. They will be paid the highest wages possible.

Working conditions in our factory are ideal. Plenty of light and fresh air are at all times available. In fact, we are doing everything that we can to add to the comfort and health of our employees. We realize that it is only a contented workman who toils under strictly sanitary conditions, that is wholly efficient.

It is not the policy of this company to discharge employees unless absolutely necessary. If a man does not make good in one department we aim to find the work that he is best suited for and to place him where he can earn a living wage.

Better drop into our factory tomorrow. We may have the job that you are looking for.

Apply Superintendent

The Sprague Tire and Rubber Company Will Pay You a Living Wage.

Sprague Tire & Rubber Co.

18th and Cuming Sts., Omaha, Neb.