Lincoln Bureau of The Omaha Bee

P. A. Barrows, Correspondent

JUDGE POST IS APPOINTED TO SIXTH DISTRICT

Acting Governor Barrows Makes Announcement—Judge Thomas Ill And Resigns.

Lincoln, Dec. 10.—(Special.)—Judge A. M. Post of Columbus has been appointed by Acting Gov. P. A. Barrows to fill the vacancy caused by the resignation of Judge George H. Thomas, district judge of the Sixth judicial district.

The resignation of Judge Thomas was prompted by the fact that he has been ill for some time. Last week Judge F. W. Button, the other judge, was accidentally shot while hunting rabbits in Boone county with Sheriff Frank Willott of that county. He is now in an Omaha hospital undergoing treatment in hopes to save one of his eyes, which was penetrated by a No. 6 shot. The resignation of Judge Thomas goes into effect January 1, or as soon thereafter as Judge Post can assume the duties of the judgeship. In making the appointment the acting governor gave out the following statement:

"In appointing Judge Post to the vacancy in the Sixth judicial district I have taken into consideration the fact that Judge Post stands very high with the bar of the state and is in every way qualified for the position. Also that there are two judges in the Sixth district, both living at Fremont, in Dodge county, in the extreme eastern portion of the district, which consists of Boone, Nance, Merrick, Platte, Colfax and Dodge. Columbus, in Platte county, is nearly in the center of the district, and easily reached from all directions.

"At the present time the other judge, Hon. F. W. Button, is confined in an Omaha hospital, suffering from an accidental gunshot wound in one eye, which may keep him from the bench for some time. Therefore the district is without a judge. I am making the appointment at this time in order that Judge Post may have time to settle up his business affairs and be ready to assume the duties by January 1 if possible.

"Requests for the appointment of Judge Post have reached this office from nearly every county in the district, and I feel that his appointment should meet with universal satisfaction."

Convention Members Are Given Fine Apples

Lincoln, Dec. 10.—(Special.)—When the constitutional convention convened Wednesday morning the members found a plate of Johnathan and Grimes Golden apples on each desk, while the newspaper men and officers of the convention were likewise favored. They were presented by Secretary Clyde Barnard, while the artistic beauty of the arrangement was partially due to Col. Harry Bradley, custodian of the convention.

This is the second time that the convention has been the recipient from members of apples grown on their farms. The first day after his election as president of the convention A. J. Weaver spread some delicious specimens about the chamber.

Notorious Omaha Thief Is Again Bound Over

Lincoln, Dec. 10.—(Special Telegram.)—George Floth, notorious in Omaha, who was pardoned from the state penitentiary Saturday and rearrested Thursday in Lincoln on a charge of robbery, was bound over Wednesday to the district court of Lancaster county on the Lincoln charge.

Poultry Car Burns

Beatrice, Neb., Dec. 10.—(Special.)—A refrigerator car loaded with poultry, eggs and rabbits was practically destroyed by fire here at the plant of the Beatrice Cold Storage.

NEBRASKA TOWN WENT COALLESS FOR THREE DAYS

State Railroad Commission Receives Emergency Calls; No Change in Fuel Distribution.

Lincoln, Neb., Dec. 10.—Emergency calls for fuel received today by the Nebraska railroad commission included one from DeWitt, Neb., which said that town had been without coal for three days.

Railway Commissioner H. G. Taylor has returned from a conference with Hale Holden director for the fuel administration at Chicago, and gives out the information that there will be little change in the methods for handling coal at the present, despite the probability that there will be more coal very soon.

Fuel administration committees in all towns must communicate with local railway agents, and the agent will notify Commissioner Taylor. He will get in touch with the national fuel administrator and secure the coal in car load lots and ship to the town. The agent there will turn the car over to the local committee for distribution.

Mr. Taylor was informed by Mr. Holden that Nebraska and Montana were the worst sufferers because of inability to get coal, and that in Montana the people were taking coal from the railway engines and distributing it among the people who were suffering.

Temperatures in the state reached as low as 30 below zero at Fremont, while in Lincoln 20 below, the minimum December record since 1886, was recorded. Railroad traffic was being seriously interfered with by the intense cold, the Chicago, Burlington and Quincy reporting trains on its Denver and Chicago and St. Louis, and Billings, Mont., lines, from eight o 10 hours late.

Stock Applications and Permits for State Sale

Lincoln, Dec. 10.—(Special.)—The state securities bureau has received the following applications for permit to sell securities:

Medical Building association, Omaha.	500,000 C.	500,000 P.
Chase-Tinsman Plow Co. Lincoln.....	150,000 C.	
Eldridge - Reynolds Co., Omaha.....		200,000 P.
Elm Creek Milling Co., Elm Creek..	5,000 C.	25,000 P.
Farmers Un. Co-Op. association, Dubois	15,560 C.	
Famers Co-Op. Grain & Stock association, Creston, Nebraska.	8,500 C.	
Farmers Elevator Co., Tarnov.....	60,400 C.	
Fild-Birge Co., North Platte.....	75,000 C.	
Farmers Co-Op. Grain & Milling Co., Genoa.....	5,500 C.	
Big Blue Farmers Un. Co-Op. association Shestak, Nebraska.. P. O. Crete.	10,000 C.	
Farmers Un. Co-Op. ass'n, Dorchester..	25,000 C.	
Farmers Un. Co-Op. ass'n, Hoskins....	25,000 C.	
Community Service club, Ord.....	10,000 C.	
Permits Granted.		
Farmers Un. Co-Op. ass'n, Ashland....	25,000 C.	
Farmers Lumber & Col Co., Brady...	25,000 C.	
Walrath & Sherwood Lumber Co., Om..	400,000 C.	200,000 P.

Pershing Club Organized By Mark Woods in Lincoln

Lincoln, Dec. 10.—(Special Telegram.)—A Pershing club was organized here Wednesday with Mark Woods as chairman. Mr. Woods, who has just returned from the east, said that the east was only waiting word from Nebraska to endorse the general.

Hotels and Offices in Norfolk Face Shutdown

Norfolk, Neb., Dec. 10.—(Special Telegram.)—Seven office buildings and hotels in Norfolk are threatened with being shut down unless steam coal reaches the city soon. The mayor's fuel conservation committee after making investigation found only 280 tons of all grades of coal in dealers' bins.

COMMISSION ON RAILWAYS WOULD BE OBLITERATED

Another Important Amendment to Constitution Would Give Cities Home Government.

Lincoln, Dec. 10.—(Special.)—Two very important changes in the constitution are contemplated in resolutions offered in the morning session of the constitutional convention Wednesday.

One of these was a resolution by Epperson of Clay county which would obliterate, wipe out and throw over the constitutional transom, the state railway commission.

The other was a resolution by Bigelow of Douglas which would practically give every city, town and village in the state home rule and the right to frame its own laws without interference from the legislature as long as those laws did not conflict with state laws or the constitution.

Change Judges' Election.

However, another resolution by Davies of Boyd would elect supreme judges by districts and the chief justice of the supreme court by the entire state. This idea seems to be especially popular with the out state members.

Evans of Adams introduced a similar resolution, except that it relates to regents of the university and would elect one regent from each congressional district. Svoboda of Howard has a resolution which would convene the legislature in December following the election instead of in January as at present.

Lehman of Hitchcock county introduced a resolution which empowers the members of the bar association to nominate candidates for supreme judge, but permits the people to elect them.

Name Chairmen.

Eleven additional committees of the constitutional convention met Wednesday and selected chairmen as follows:

Legislative department, Norton of Polk; executive department, Stewart of Lancaster; judicial department, Heasty of Jefferson; suffrage, Spillman of Pierce; education, Nye of Buffalo; insurance and financial institutions, Junkin of Gosper; revenue and taxation, Pollard of Cass; state and county boundaries, Bigelow of Douglas; irrigation, drainage, water power and natural resources, Cornell of Cherry; initiative and referendum, Sidner of Dodge; amendments and requisition, Holbrook of Dodge.

The constitutional convention hall is a very frigid place today and many of the delegates were compelled to wear their overcoats during the morning session. As a result Vice President Jackson moved that the convention adjourn until the first Monday in January. Cornell of Cherry sought to amend the motion by moving that when the convention adjourns at the end of the week, it be subject to the call of the president, but not later than January 5. Pollard of Cass offered a substitute that when the convention adjourns at the end of this week it reconvene at 2 the following Monday. Pollard's substitute carried after considerable discussion, the delegates favoring the motion saying that a morning session could be had each day and then the rest of the time could be spent by the delegates in going through the state library and state university looking up information relative to the work before the convention. This motion carried by a vote of 52 to 27.

The convention then adjourned until 10 tomorrow morning.

Propositions Introduced.

Following are the 16 new propositions introduced:

No. 51, by Davies—Provides that associate justices of the supreme court shall be elected by districts and chief justices by the entire state.

No. 52, by Wilson (Dawes)—Takes revenues derived from leasing of state school lands out of the permanent school fund and makes it subject to distribution.

No. 53, by Ross—Authorizes county judge to act as an ex officio district judge when the latter is absent from the county and confers upon him full powers of the district judge at such times, except to try divorce cases, hear appeals from the county court, hold jury trials or try any matter where either party objects.

No. 54, by Evans—Forbids the supreme court to hold any act of the legislature or any initiated law unconstitutional, except by unanimous vote.

No. 55, by Evans—Revises preamble to Nebraska constitution so as to incorporate therein the language of the federal preamble.

No. 56, by Evans—Provides for the election of one university regent from each of the present congressional districts, instead of all from the state at large.

No. 57, by Evans—Where special assessments are made for local improvements provides that the diversity of actual values of property benefited shall be taken into account and the levy of taxes made in proportion thereto.

No. 58, by Oleson—Amends bill of rights by providing in section 7 that no search and seizure warrant shall be issued except for probable cause that a felony has been committed.

No. 59, by Oleson—Amends bill of rights by adding clause to section 9 that the punishment shall fit the crime in all cases.

No. 60, by Svoboda—Provides that the legislature shall begin its regular sessions the first Tuesday in December following election of its members. (Now first Tuesday in January.)

No. 61, by Wiltse—Same provision for state militia as is found in the present constitution.

No. 62, by Bigelow—Gives all cities and villages the right of home rule. Strikes out sections 2, 3 and 4 of article 11A and to pass any law applying specially to one municipality or any class of municipalities. Provides that laws governing cities and villages must be general for the entire states. Each city and village may adopt its own form of government and its own laws not in conflict with the constitution or general state laws. Local municipal laws must be submitted to the voters for approval. Duty of legislature to place limitations on local taxation and indebtedness, to prevent abuses, and to provide the method for incorporating cities and villages. It is given authority to regulate hours of labor, fix minimum wages, and legislate for the safety and welfare of public employes of the state or any of its civil divisions.

No. 63, by McLaughlin—Empowers the legislature to fix salaries of supreme and district court judges, and provides that when they are so fixed they shall not be changed for six years thereafter.

No. 64, by Epperson—Forbids the legislature to pass any act creating a warden, deputy, commissioner, or other special officer or agent, as a device to evade the constitutional prohibition against creating new executive offices.

No. 65, by Epperson—To abolish the state railway commission, by striking out section 19A of article 5.

No. 66, by Lehman—Provides that candidates for supreme judges shall be nominated by the state bar association, judges to be elected by the people from among such candidates.

Money Collected Said to Have Been Paid to Lawyers To Get Kirk Out of Prison

Thousands of Dollars Contributed to Fund for Notorious Gunman and Convicted Murderer Last Summer With Understanding He Was to Be Given Freedom in September, the Same Month Sensational "Furlough" Was Signed.

Beryl Kirk, convicted murderer and notorious bandit, whose sensational release from the penitentiary a week ago has attracted the attention of the entire middle west and shocked and stirred the state, still has not yet been declared a fugitive from justice by the authorities at Lincoln.

Despite the fact that private detectives are working on the theory that on Kirk's release from the state prison, on the "scrap of paper" order signed by Acting Governor Bushee, he was joined by the men who cracked Hayden Bros. safe, state officials have not even requested the authorities in neighboring states to apprehend the bandit, who has been at large for more than a week.

Given Plenty of Time.

The man who was convicted of having taken part in the Maleshock jewelry store robbery and the subsequent murder of City Detective Rooney, and who was released from prison on a "furlough," has been afforded ample opportunity to make good his getaway.

Neither Governor McKelvie, who is in Washington, or Lieutenant Governor Barrows, have indicated a disposition to apprehend the notorious criminal, who not only has been convicted of murder and robbery, but who is thought by many to have been indirectly implicated in the biggest and boldest burglary ever staged in the history of Nebraska.

Say Went to Kansas City.

Omaha friends of Kirk declare he went to Kansas City immediately following a short visit in this city after his release. He was seen by a city detective on a street car with his wife the day after he left the penitentiary.

Friends of the notorious bandit became active early last summer to obtain his release. It is known they raised a large sum of money for this purpose and that scores of persons in this city contributed to the fund. It was said at the time the collection was being taken up that the money was to be paid to attorneys, who were thought to be in position to secure a pardon.

It is also known to be a fact that certain attorneys in Omaha discussed the matter with Senator Bushee six months ago. Following a meeting of Kirk's friends in the Henshaw hotel, which was attended by interested parties from Lincoln, Mrs. Kirk became active in obtaining affidavits from persons of influence in this city concerning the character of her husband.

Presented 3 Months Later.

Thousands of dollars were raised in Omaha for the Kirk fund last July and August. It was the understanding of those who donated to the fund that Kirk was to be released in Septembeer. It is known the order for the prisoner's release was signed in September. For some reason, however, which has not been explained by Senator Bushee, who signed the order, or by the attorneys employed in the case, the order was not presented to the warden of the penitentiary until December, three months later.

Kirk was said to have been without funds and it became necessary to supply him with money in order to insure his getaway. Omaha attorneys representing Kirk are said to have known nothing of the connection of the law firm of Peterson & Devoe with the case until recently. The money raised last summer is said to have been paid to attorneys in this city.

Disappeared After Robbery.

Two men who were tried for the jewelry store robbery and murder of Detective Rooney, and who were acquitted, are said to have been in Omaha for a week before the Hayden Bros. store was burglarized. They are known to have disappeared immediately afterwards.

Kirk and his wife are said to have left Lincoln with another man and woman.

Kirk Probe Awaits Return of the Governor from East

Lincoln, Neb., Dec. 10.—(Special.)—State officials here, expressing strong sentiment favoring a detailed investigation into the sensational release of Bandit Kirk of Omaha from the state penitenitary December 2, are reluctant to inaugurate definite action in the absence of Governor McKelvie.

Disappearance of important papers concerning the Kirk case, reported yesterday, stirred discussion of the case to hot debate on the outer circles of the state constitutional convention, in session here.

Reports from Omaha, that detectives there are inclined to connect a recent $63,000 downtown robbery in that city with the bandit's release, caused considerable comment here. These reports point out that former pals of Bandit Kirk were seen in Omaha just prior to the robbery which was committed just two days prior to Kirk's release, and have not been seen since.

Officials here await the return of the governor with impatience, counting on his ordering an investigation of the case at once.

Affects Peterson's Standing.

It is said that Senator Petrus Peterson's connection with the affair, as law partner to R. W. DeVoe, to whom the bandit was "furloughed," is having its effect on the senator's influence in the state constitutional convention, and that measures which Senator Peterson proposes are met by some convention members with indifference.

The general feeling throughout the state capital is that Governor McKelvie must demand a complete probe of the "furlough" scandal upon his return from Washington, which is expected Friday.

The report, which was missed yesterday from the files in the governor's office, was made by E. M. Johnson of the charities and correction department of the state, after he had been designated to investigate the Beryl Kirk case by the governor.

Following is a complete copy of the report, which bears at its top the statement, "In re Beryl C. Kirk 7336. Information obtained from interviews with Mrs. B. C. Kirk, ex-Chief of Detectives Dempsey, County Attorney Abel V. Shotwell, and Detective Felix Dolan.

"August 1, 1919—Hon. S. R. McKelvie, governor of Nebraska.

"Kirk was formerly in the employ of the street railway company, but left that position about three years before the occurrence of the crime for which he was sent to the penitentiary. During these three years he had no steady employment but at times worked in garages and at other places temporarily. It was definitely known, and admitted by his wife, that he was engaged in bootlegging and connected with automobile thieves. He was on familiar terms with one Wally Martin, who was known to police authorities as an active operator in automobile stealing and was wanted in several places in the state for crimes of that character.

"A gang of known criminals, Martin, Williams and Stone among them, made their rendezvous at Kirk's house, free use of any part of the quarters.

Kirk Not in Robbery.

"The robbery of the Malasheck jewelry store was planned and executed by five men now known to have been Martin, Williams, Stone, McKay and Appleby. This robbery occurred about 4 in the afternoon and about 8 in the evening the police surrounded Kirk's house and Detective Van Dusen, Dolan, Rooney and Danbaum entered the house. Dolan and Rooney immediately ascended the stairs and found a company of men in a room dividing the spoils from the robbery. Kirk was with them, and when the detective called upon them to surrender two of them leaped behind the bed and began shooting, also reached to the wall light and pulled it out, leaving the room in darkness. Rooney, who was at that time standing in the doorway with the hall light behind him, became a good mark for the gun men and was shot. The men in the room tried to make their escape through a window, but the police on the outside opened fire on them and Kirk, Martin, Williams, Stone and McKay finally surrendered. Appleby made his escape and was later arrested in Wisconsin.

"It is definitely determined that Kirk was not at the jewelry store at the time of the robbery. When these men came up for trial, Martin was permitted to plead guilty to the crime of highway robbery and the others were given separate trials. The jury in the case of McKay acquitted him. Stone, Williams and Kirk were found guilty of murder in the second degree and were given a sentence of 20 years each in the penitentiary.

"When Appleby was returned for trial, Kirk, with the others, was called to testify in his case, but none of them would give any damaging testimony against him. Mrs. Kirk, who was conversant with all the events which occurred at her house, would not take the stand in the Appleby trial.

"It is definitely known that Kirk had no property of any moment, but a large sum of money has already been expended to secure his release. Making a transcript of the case, preparing the bill of exceptions, carrying an appeal to the supreme court and reviewing the case afterward. The employment of Attorneys Flaherty, who defended him at his trial; Baker, who carried the appeal to the supreme court; and Peterson and Devoe, who have reviewed the case to present to your excellency. This money, together with whatever other expense there may be in securing his release, is being furnished by his friends, with whom he has been formerly associated.

"According to those interviewed, there is no doubt concerning Kirk's guilt, in common with others, of a purpose or design to resist arrest, even to the taking of life. And with the others proceeded to carry out that purpose by joining in the pistol duel. Respectfully submitted,

"E. M. JOHNSON,
"Secretary State Prison Board."

Beatrice Masonic Lodge Buys Building for Home

Beatrice, Neb., Dec. 10.—(Special.)—The Masonic lodge of this city has decided to purchase the Barnett block adjoining the Masonic building on the north and will at once begin remodeling the buildings. The lodge will add another story on the Barnett block, making a double building of three stories with lodge, banquet and reception rooms. The improvement will cost approximately $30,000.

Sell Filling Station

Beatrice, Neb., Dec. 10.—(Special.)—The Beatrice filling station owned by J. W. Gish, was sold yesterday to the Atlas Refining company of Lincoln for $32,000.

DOCTOR ADVISED CHANGE OF CLIMATE

Run Down and Lungs Hurt—Stayed Home and Gained 22 Pounds.

"In November, 1911, I had a severe cold and la grippe, which left me with a bad cough. My lungs and shoulder blades hurt so I couldn't sleep and I finally had to give up my job and was ordered to change climate. In April, 1912, I began taking Milks Emulsion. On the second bottle I could see a change. My appetite was better and I commenced to gain strength and weight. Now, (August 23, 1912) I have used 23 bottles, have increased 22 pounds in weight and believe I am permanently cured."—W. F. Bourland, Route 5, Wolf City, Texas.

Mr. Bouriand was fortunate in commencing to use Milks Emulsion when he did. A run-down system invites disease. Milks Emulsion costs nothing to try.

Milks Emulsion is a pleasant, nutritive food and a corrective medicine. It restores healthy, natural bowel action, doing away with all need of pills and physics. It promotes appetite and quickly puts the digestive organs in shape to assimilate food. As a builder of flesh and strength, Milks Emulsion is strongly recommended to those whom sickness has weakened, and is a powerful aid in resisting and repairing the effects of wasting disease. Chronic stomach trouble and constipation are promptly relieved—usually in one day.

This is the only solid emulsion made, and so palatable that it is eaten with a spoon like ice cream. Truly wonderful for weak, sickly children.

No matter how severe your case, you are urged to try Milks Emulsion under this guarantee—Take six bottles home with you, use it according to directions and if not satisfied with the results, your money will be promptly refunded. Price 60c and $1.20 per bottle. The Milks Emulsion Co., Terre Haute, Ind. Sold by druggists everywhere.

IF BACKACHY OR KIDNEYS BOTHER

Eat less meat, also take glass of Salts before eating breakfast.

Uric acid in meat excites the kidneys, they become overworked; get sluggish, ache, and feel like lumps of lead. The urine becoms cloudy, the bladder is irritated, and you may be obliged to seek relief two or three times during the night. When the kidneys clog, you must help them flush off the body's urinous waste or you'll be a real sick person shortly. At first you feel a dull misery in the kidney region, you suffer from backache, sick headache, dizziness, stomach gets sour, tongue coated, and you feel rheumatic twinges when the weather is bad.

Eat less meat, drink lots of water; also get from any pharmacist four ounces of Jad Salts; take a tablespoonful in a glass of water before breakfast for a few days and your kidneys will then act fine. This famous salts is made from the acid of grapes and lemon juice, combined with lithia, and has been used for generations to clean clogged kidneys and stimulate them to normal activity, also to neutralize the acids in urine, so it no longer is a source of irritation, thus ending bladder weakness.

Jad Salts is inexpensive, cannot injure; makes a delightful effervescent lithia-water drink which everyone should take now and then to keep the kidneys clean and active. Druggists here say they sell lots of Jad Salts to folks who believe in overcoming kidney trouble while it is only trouble.

SAVING LIVES

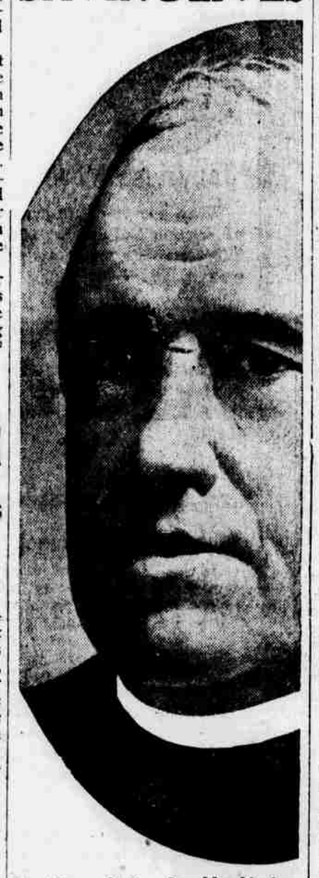

Father John's Medicine

For Dangerous, Obstinate Colds. No Injurious Drugs

Never wait for a cold to wear off—it wears away the lungs instead. Neglected colds often lead to pneumonia. Father John's Medicine gives prompt relief from colds and throat troubles.

Guaranteed free from alcohol and nerve-destroying drugs which are dangerous, because they weaken the body and allow the disease to get a deeper hold.

OVER SIXTY YEARS IN USE

THE KNIFE AND FORK BRIGADE

Dyspeptic Soup Eaters Can Change Their Spoon for a Knife and Fork and With Stuart's Dyspepsia Tablets the World Smiles Again.

Ask a former dyspeptic who tried the Stuart's Dyspepsia Tablets plan what wonderful relief they afford Instead of the grouchy bowl of soup at home and the abject terror at the sight of good things to eat at a party supper, the soup spon has been replaced by the knife and fork. This comes from giving the digestive processes required assistance. These tablets digest food. They stimulate natural digestive secretions. Thus the food keeps on digesting, doesn't lie in the stomach to sour and create all sorts of distresses. And they act as soon as they enter the stomach, hence relief even in dyspepsia may be looked for almost at once.

If you have been troubled with gassiness, sour stomach, water brash, heaviness after eating and such troubles, try these tablets. You will find Stuart's Dyspepsia Tablets on sale in any drug store in the United States and Canada.

Yes, Girls

Everybody is using and talking about DERWILLO the liquid tint. It instantly beautifies the complexion, makes a soft, rosy-white skin everyone "Just loves to touch." Over five hundred thousand girls and women are using it. It's a real beautifier, that's what it is. Try it to-day. At toilet counters everywhere. Your money back if you don't like it.

Your Liver Is Clogged Up

That's Why You're Tired—Out of Sorts—Have No Appetite

CARTER'S LITTLE LIVER PILLS will put you right in a few days.

They act quickly though gently and give nature a chance to renew your health. Correct constipation, biliousness, indigestion and sick headache.

CARTER'S LITTLE LIVER PILLS

Small Pill—Small Dose—Small Price

DR. CARTER'S IRON PILLS, Nature's great nerve and blood tonic for Anemia, Rheumatism, Nervousness, Sleeplessness and Female Weakness.

Genuine must bear signature Brent Good

STOMACH UPSET?

Get at the Real Cause—Take Dr. Edwards' Olive Tablets

That's what thousands of stomach sufferers are doing now. Instead of taking tonics, or trying to patch up a poor digestion, they are attacking the *real* cause of the ailment—clogged liver and disordered bowels.

Dr. Edwards' Olive Tablets arouse the liver in a soothing, healing way. When the liver and bowels are performing their natural functions, away goes indigestion and stomach troubles.

Have you a bad taste, coated tongue poor appetite, a lazy don't-care feeling, no ambition or energy, trouble with undigested foods? Take Olive Tablets the substitute for calomel.

Dr Edwards' Olive Tablets are a purely vegetable compound mixed with olive oil. You will know them by their olive color. They do the work without griping, cramps or pain.

Take one or two at bedtime for quick relief. Eat what you like. 10c and 25c.

Why Be Fat?

Become Slim This Season

Have you heard about the new system for weight reduction?

You may eat and drink all you need. There is no tedious exercising. Take a little oil of korein at mealtime and when retiring; also follow the simple, clear directions. A loss of weight, ten to sixty pounds (whatever you need to lose), may be expected by this safe and pleasant system of fat reduction. At the druggist's get a small box of oil of korein capsules, and start at once. Be of normal size, with good figure and attractive appearance, agile, quick-witted, healthier and more efficient. By reducing weight now you are likely to avoid one or more diseases, heart weakness, sunstroke, apoplexy, etc., and to add many years to your life. Remember—**oil of korein.** Become thin and stay so. Show others this advertisement.

Important to all Women Readers of this Paper.

Thousands upon thousands of women have kidney or bladder trouble and never suspect it.

Women's complaints often prove to be nothing else but kidney trouble, or the result of kidney or bladder disease.

If the kidneys are not in a healthy condition, they may cause the other organs to become diseased.

You may suffer pain in the back, headache and loss of ambition.

Poor health makes you nervous, irritable and may be despondent; it makes any one so.

But hundreds of women claim that Dr. Kilmer's Swamp-Root, by restoring health to the kidneys, proved to be just the remedy needed to overcome such conditions.

Many send for a sample bottle to see what Swamp-Root, the great kidney, liver and bladder medicine will do for them. By enclosing ten cents to Dr. Kilmer & Co., Binghamton, N. Y., you may receive sample size bottle by Parcel Post. You can purchase medium and large size bottles at all drug stores.

Progressive Women Use The Omaha Bee Advertising Columns as Their Shopping Guide.

INDIGESTION

"Pape's Diapepsin" is the quickest, surest relief for a Sour, Acid, Gassy Stomach—Distress vanishes!

Stomach acidity causes indigestion!

Food souring, gas, distress! Wonder what upset your stomach? Well, don't bother! The moment you eat a tablet or two of Pape's Diapepsin all the lumps of indigestion pain, the sourness, heartburn and belching of gases, due to acidity, vanish—truly wonderful!

Millions of people know that it is needless to be bothered with indigestion, dyspepsia or a disordered stomach. A few tablets of Pape's Diapepsin neutralize acidity and give relief at once—no waiting! Buy a box of Pape's Diapepsin now! Don't stay miserable! Try to regulate your stomach so you can eat favorite foods without causing distress. The cost is so little. The benefits so great. You, too, will be a Diapepsin enthusiast afterwards.

NOT A THEORY

It's a fact that the use of alcohol even in moderate doses as taken in tonics is often habit-forming in effect.

SCOTT'S EMULSION

an easily assimilated tonic-nutrient supplies the body with those elements that contribute to strength. *Free from alcohol or any other harmful element, Scott's builds strength by nourishment.*

Scott & Bowne, Bloomfield, N.J. 19-14

TOO LATE

Death only a matter of short time. Don't wait until pains and aches become incurable diseases. Avoid painful consequences by taking

GOLD MEDAL HAARLEM OIL CAPSULES

The world's standard remedy for kidney, liver, bladder and uric acid troubles—the National Remedy of Holland since 1696. Guaranteed. Three sizes, all druggists. Look for the name Gold Medal on every box and accept no imitation

Laxative Bromo Quinine Tablets

Used By Every Civilized Nation For Over A Quarter of A Century

Price 30 Cents

E. W. Grove

Look for this signature on the box