The rainbow comes and goes,
And lovely is the rose.
—Wordsworth.

WOMAN'S SECTION OF THE BEE

The choir invisible
Of those immortal dead who live again
In minds made better by their presence.—Eliot.

Club Calendar

SUNDAY.

Theosophical Society.

Wadia of India, who arrives in Omaha Sunday morning, will be tendered a reception in the Theosophical society rooms, 201-202 Kennedy building Sunday evening at 8 o'clock.

MONDAY.

Dundee Patriotic Club.

Dundee Woman's Patriotic club will meet Monday at 1:30 p. m. with Mrs. Frederick Bacon, 5012 Cass street.

Round Table Circle.

Round table circle will meet Monday at 7:30 p. m. with Miss Helen Martin, apartment 9, the Oakland, Twenty-fourth and Farnam, Leader, Miss Anna Douglas.

Tennyson Chautauqua.

Tennyson chautauqua circle will meet Monday at 1:30 p. m. with Mrs. E. Benedict, 113 North Thirty-first avenue. Leaders, Mrs. Benedict and Mrs. J. A. Sunderland. The lesson will be chapters 15 to 18, inclusive, in "America Among the Nations."

TUESDAY.

Custer Relief Corps.

The annual election of officers of the George A. Custer Woman's Relief corps will be held Tuesday afternoon at 2:30 in Memorial hall. All members are urged to be present.

Scottish Rite Women.

The dancing party planned by the Scottish Rite Woman's club for Tuesday, December 9, has been postponed.

South Side Woman's Club.

South Side Woman's club will meet with Mrs. N. M. Graham, 4318 South Twenty-second street, for a kensington tea, Tuesday afternoon. An interesting program of music and readings has been arranged by a committee.

Trinity Cathedral Bazar.

The Trinity Cathedral Parish Aid will hold its annual Christmas bazar at the parish house, 1716 Dodge street, Tuesday, December 9.

Business Women's Club.

Meetings of the Omaha Business Women's club have been discontinued until further notice.

Spanish Club.

The Omaha Spanish club will meet with Miss Hedvika Rexnichek, 2954 Martha street, Tuesday evening unless the ban is lifted, when the meeting will be held in their room at 302 Patterson block.

North Side Mothers' Club.

North Side Mothers' club will meet Tuesday, December 9, with Mrs. H. C. Lane, 2242 Fowler avenue. Assistant hostesses, Mesdames R. H. Fair and E. Carson. Mrs. H. J. Bailey will speak on civic government. There will be an exchange Christmas box, each member giving and receiving one gift from it.

WEDNESDAY.

Lawton Auxiliary.

The Henry W. Lawton auxiliary to U. S. W. V. will meet next Wednesday at 1:30 in Memorial hall, court house. All members are requested to attend for the annual election of officers.

The Douglas County, Omaha, W. C. T. U. will meet Wednesday, December 10, with Dr. Jennie Callfas at 903 Mercer Park boulevard.

Frances Willard W. C. T. U.

The Frances Willard W. C. T. U. will meet Wednesday at 1 o'clock at the home of Mrs. W. F. Toff, 923 South Fortieth street.

THURSDAY.

P. E. O. Sisterhood.

Chapter B. K. of the P. E. O. sisterhood will have a Christmas sale, Thursday, December 11, at the home of Mrs. John T. Buchanan, 924 Mercer park road. Tea will be served from 2 to 5 o'clock by Mrs. Rutherford Hughes, Mrs. M. D. Cameron, Mrs. Benjamin Harrison and Miss Gertrude Weeth.

A. C. A. Drama Section.

The drama section of the Association of Collegiate alumnae will meet Thursday afternoon, December 11, at 4 o'clock at the home of Miss Esther Thomas, 4922 Capitol avenue. Miss Cecile Lyon, leader. Two plays will be given, "The Beau of Bath" and "Gretna Green" by Constance Mackay.

Longfellow Chautauqua.

Longfellow circle will meet Thursday evening at 7:30 with Mrs. W. B. Howard, 2722 Capitol avenue. The lesson will be chapters 18 to 20 in "America Among the Nations."

Parkvale Presbyterian.

The ladies' auxiliary of the Parkvale Presbyterian church will hold a Christmas bazar and home-bakery sale, Thursday at the store of J. D. Crew, Thirty-third and Arbor streets.

Wyche Story Tellers.

The Wyche Story Tellers' league will meet Thursday afternoon, December 11, at 2 o'clock at the home of Miss Marie Berry, 3020 South Twenty-sixth street. Stories will be told by the Misses Alice Rathsack, Agnes McElroy and Marie Berry. The roll call will be answered by Christmas quotations. The members of this league are making picture books, which will be distributed in the children's ward of the different Omaha hospitals for Christmas day.

St. Rosa Parish.

Ladies of St. Rosa parish will give a card party next Thursday afternoon at the pastor's residence, 4225 South Thirteenth street.

FRIDAY.

George Crook Relief Corps.

George Crook Woman's Relief corps will meet Friday, December 12 at 2 p. m., in Memorial hall. Election of officers.

Roosevelt Circle.

Roosevelt chautauqua circle will meet Friday evening at 7:30 o'clock with Mrs. F. A. Cressey, 4204 South Twenty-second street.

B. T. Club.

B. T. club of the railway mail service will meet with Mrs. F. L. Phillpot, 5624 North Twenty-fourth street, Friday, December 12.

Scottish Rite Women.

There will be no meeting of the Scottish Rite Woman's club Friday, December 12.

Dorcas Club.

The Omaha Dorcas club will be entertained Friday, December 12, at a 1 o'clock luncheon by Mrs. J. L. Houchin and Mrs. N. L. Trimble at the home of Mrs. Trimble, 2572 Ames avenue.

Daughters of 1812.

The Daughters of 1812 will meet for the annual election of officers Friday, December 12, at 2:30 p. m. at the home of Mrs. O. A. Scott, 1922 Binney street.

West Omaha Mothers.

The West Omaha Mothers' Culture club will meet Friday, December 12, at 2 o'clock with Mrs. J. Cooper at the home of her mother, Mrs. J. Northrup, 1027 South Twenty-ninth street.

Providence Mayor Picks Worthy Girls

Who Are "Common People?" What Constitutes Worthiness?

BY MARGERY REX.

Written for the International News Service.

New York, Dec. 6.—Count Paul Bajnotti of Turin, Italy, little knew what he was starting when he so generously made a bequest of $10,000, the interest of which is to be awarded annually to the "most worthy" girl in Providence, R. I. This is no criticism of the nobility of motive that prompted this act, nor an implication that rewarding virtue is superfluous. Not at all!

But the count used one phrase that we fear, may not add to his popularity. He said that the fair and worthy one must be of the "common people." Now who would wish to be dubbed "common"? Having just finished off a war to make the nation safe for democracy, are real Americans willing to be of the "common people," even if a chaplet of roses is thrown in for good measure according to directions set forth along with the emolument?

It will be interesting to see what developments arise from this unusual bequest of Count Bajnotti. Mayor Joseph H. Gainer of Providence is to be the god in the machine, and he doesn't like the job a bit, either. He said so in no unmistakable terms. He announced his intention of appointing a commission of young unmarried men to choose the yearly paragon.

The requirement for the honor? The interest of the $10,000 bequest will go to "a daughter of the people who by her conduct and family virtue is most deserving." And she will be crowned with roses, too.

The wisdom of establishing the annual prize for feminine excellence has been challenged in some quarters. Again the question of deciding what constitutes worthiness has been widely discussed. But most of all has criticism been brought against the wording, "common people."

An interesting viewpoint is that of Judge Franklin C. Hoyt of the children's court, who has had ample opportunity of observing human nature.

"Opinions differ as to what makes up worthiness.

"The best boy or girl in school—that is, the best pupil," said the justice, "may not and often is not the best in relation to his or her fellows. I should say the most worthy girl was the one that showed the best example to others of her own age.

"If this offer is going to be taken seriously by the people of Providence, it should be open to all classes, rich and poor.

"I should say we were all the common people. My belief is no class distinctions."

Some versions of the award are to the effect that the young lady to be chosen must be the most "marriageable." This side of the situation we discussed with Mrs. Olive Stott Gabriel, noted woman lawyer and social worker.

"The most marriageable woman is the one that would make the best companion, the most congenial mental type. Of course, I realize that any one woman chosen in this way would not necessarily be the ideal companion for just anybody," said Mrs. Gabriel, thereby showing that one man's companion may be another's cup of poison.

"The most worthy young woman is to my mind the most generally helpful," she continued. "Character generally develops under opposition, with women just as with men, and character cannot be tested till it is severely tried out.

"For judges of the girl to be chosen I would have married people and perhaps a few single ones.

"Then let them choose a girl with a receptive mind, a fair amount of ambition, one who shows herself to be actuated by high motives in her dealings with others."

Another authoritative opinion was given by Lieut. Col. Ernest K. Coulter, lately returned from Europe and established as general manager of the Children's Aid society.

"When the will speaks of 'common people' we must remember we are all common people," he said. "Our Declaration of Independence and our constitution both make this plain. The basis of selection might be the helpfulness of the young woman to the community.

"It should not be a matter of physical beauty or amiability, but rather the selection of a young woman who, decided by common agreement,

Mrs Olive Scott Gabriel

has done the most to help her neighbors."

This unusual bequest under discussion was made by Count Bajnotti in honor of his deceased wife, who was Miss Carrie Mathilde Brown, daughter of John Nicholas Brown, 3d, of Providence, and the granddaughter of the founder of Brown university. It is believed that the happy married life of the count, though his wife was of different nationality, led to his tribute to the goodness and virtue of American girls, in which he was a firm believer.

The first woman compositor ever employed in the government printing office in Washington was a Miss Green of Alliance, O., who went to work in 1870.

Most of the ladies in Japan smoke. They have pipes with longer stems than the men, and if one of them wishes to show a gentleman a special mark of favor she lights her pipe, takes a whiff, hands it to him and allows him to smoke.

In proportion to population, women preachers were more numerous in the United States 50 years ago than they are today.

"SYRUP OF FIGS" CHILD'S LAXATIVE

Look at tongue! Remove poisons from stomach, liver and bowels.

Accept "California" Syrup of Figs only—look for the name California on the package, then you are sure your child is having the best and most harmless laxative or physic for the little stomach, liver and bowels. Children love its delicious, fruity taste. Full directions for child's dose on each bottle. Give it without fear.

Mother! You must say "California."

How Can You Have "Naturally" Curly Hair

If you will forswear the curling iron and follow the simple plan here suggested, you will be surprised beyond words to see not only the beautiful curl, but the soft fluffiness and lively lustre, your hair will acquire. The plan—to apply to the hair before retiring, a little pure silmerine (in liquid form), using a clean tooth brush for the purpose. The most effective way is to divide the hair into strands, moistening each of them separately from root to tip.

The delightful wavy effect in evidence in the morning will suggest to any stranger that your hair is "naturally curly." The effect will last a considerable time and if you'll get a few ounces of liquid silmerine from your druggist you will have a supply for months. This, by the way, will leave no sticky or greasy trace and cannot harm hair or scalp in any way. The hair will be quite manageable at all times, no matter how you do it up.

BAD BREATH

Dr Edwards Olive Tablets Get at the Cause and Remove It

Dr Edwards Olive Tablets, the substitute for calomel, act gently on the bowels and positively do the work.

People afflicted with bad breath find quick relief through Dr. Edwards' Olive Tablets. The pleasant, sugar-coated tablets are taken for bad breath by all who know them.

Dr Edwards' Olive Tablets act gently but firmly on the bowels and liver, stimulating them to natural action, clearing the blood and gently purifying the entire system. They do that which dangerous calomel does without any of the bad after effects.

All the benefits of nasty, sickening, griping cathartics are derived from Dr. Edwards' Olive Tablets without griping, pain or any disagreeable effects.

Dr F M. Edwards discovered the formula after seventeen years of practice among patients afflicted with bowel and liver complaint, with the attendant bad breath

Olive Tablets are purely a vegetable compound mixed with olive oil, you will know them by their olive color. Take one or two every night for a week and note the effect. 10c and 25c.

Green Gables
Dr. Benj F Bailey Sanatorium
Lincoln, Neb

This institution is the only one in the central west with separate buildings situated in their own grounds, yet entirely distinct, and rendering it possible to classify cases. The one building being fitted for and devoted to the treatment of non-contagious and nonmental diseases, no others being admitted; the other Rest Cottage being designed for and devoted to the exclusive treatment of select mental cases requiring for a time watchful care and special nursing.

AN OLD RECIPE TO DARKEN HAIR

Sage Tea and Sulphur Turns Gray, Faded Hair Dark and Glossy.

Almost everyone knows that Sage Tea and Sulphur, properly compounded, brings back the natural color and luster to the hair when faded, streaked or gray. Years ago the only way to get this mixture was to make it at home, which is mussy and troublesome.

Nowadays we simply ask at any drug store for "Wyeth's Sage and Sulphur Compound." You will get a large bottle of this old-time recipe improved by the addition of other ingredients, at very little cost. Everybody uses this preparation now, because no one can possibly tell that you darkened your hair, as it does it so naturally and evenly. You dampen a sponge or soft brush with it and draw this through your hair, taking one small strand at a time; by morning the gray hair disappears, and after another application or two your hair becomes beautifully dark, thick and glossy and you look years younger.

Bee Ads will give you shopping tips

Open 9 to 4 Until Coal Is More Plentiful.
DRESHER BROS.
Dyers and Cleaners
2211-17 Farnam St. Tyler 345.

Yes, Girls

Everybody is using and talking about DERWILLO the liquid tint. It instantly beautifies the complexion, makes a soft, rosy-white skin everyone "Just loves to touch." Over five hundred thousand girls and women are using it. It's a real beautifier, that's what it is. Try it to-day. At toilet counters everywhere. Your money back if you don't like it.

HOTEL ROME CAFETERIA
Bear This in Mind
That we have a complete assortment of meats and vegetables; in fact, everything there is to eat at all times, and it is always prepared and served in the most sanitary style possible. Try our Sunday dinners.
THEY ARE COMPLETE
Open All Night
ROME MILLER

Piles--Fistula--Cured Without the Use of the Knife

No Chloroform. No Ether. Examination free to all.

DOCTOR F. M. HAHN
401 Paxton Block.
Hours: 9 A. M. to 5 P. M. Daily. Evenings, 7 to 8 P. M.
Sundays, 11 A. M. to 1 P. M. Only.

TAKE A GLASS OF SALTS TO FLUSH THE KIDNEYS IF YOUR BACK HURTS

Advises folks to overcome Kidney and Bladder trouble while it is only trouble.

Eating meat regularly eventually produces kidney trouble in some form or other, says a well-known authority, because the uric acid in meat excites the kidneys, they become overworked; get sluggish; clog up and cause all sorts of distress, particularly backache and misery in the kidney region; rheumatic twinges, severe headaches, acid stomach, constipation, torpid liver, sleeplessness, bladder and urinary irritation.

The moment your back hurts or kidneys aren't acting right, or if bladder bothers you, get about four ounces of Jad Salts from any good pharmacy; take a tablespoonful in a glass of water before breakfast for a few days and your kidneys will then act fine. This famous salts is made from the acid of grapes and lemon juice, combined with lithia, and has been used for generations to flush clogged kidneys and stimulate them to normal activity; also to neutralize the acids in the urine so it no longer irritates, thus ending bladder disorders.

Jad Salts cannot injure anyone; makes a delightful effervescent lithia-water drink which millions of men and women take now and then to keep the kidneys and urinary organs clean, thus avoiding serious kidney disease.

Omaha's Biggest Values in Men's and Young Men's SUITS and O'COATS

We are prepared to offer Monday a type of clothes value that will astound every visitor to this store.

Suits and Overcoats that embrace every new style idea, all the most wanted fabrics, and sizes for every one. Extreme values in these Four Big Groups.

$29.75 $39.75
$49.75 $59.75

Pre-Christmas Offer in
BOYS' SUITS
$7.50 $10.00 $12.50

Clever new style creations, in all the wanted fabrics, snappy, lively patterns, sizes from 6 to 16 years.

Juvenile Overcoats

Shown in velvets, corduroys and novelty mixtures, sizes 2 to 8 years.

$4.95 $6.95 $8.95

Bring the youngsters in. We'll surprise you with these exceptional offerings.

Water Set Free With Each $15 Purchase

Water Pitcher and Six Water Glasses, first quality, neat cut patterns, Free with every $15 purchase. Limited supply, so we advise you to get yours early.

Now Is the Time to Buy
FURS

A wonderful assortment awaits you here at prices remarkably low.

Fur Coats, Coatees, Scarfs Sets, Muffs

Now is the logical time to buy furs—assortments are at their best.

Extraordinary Values

An All Important Sale of Beautiful New COATS

Coats that our buyer secured in a most noteworthy purchase last week and the immense savings on which we offer to our patrons

Luxurious Fur Collar Coat developed in all the most favored fabrics of the season. Rich mid-winter colors and gorgeous linings.

These Coats would sell ordinarily from $45 to $95. Your choice, in four splendid sale groups—

$29.75 $39.75
$49.75 $59.75

SILVERTONES VELOURS GOLDTIPS
HEATHER MIXTURES BOLIVIA
PEACHBLOOM POLO CLOTH
CHAMELEON CORD

BEDDEO
1417 DOUGLAS STREET

OPEN A BEDDEO CHARGE ACCOUNT—"IT'S DIFFERENT." Enjoy the generous credit service we have established here for your convenience.

The Doctor's Advice by Dr. Lewis Baker

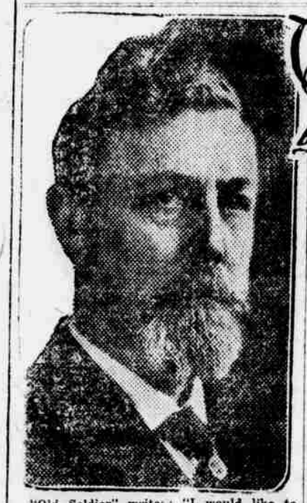

The questions answered below are general in character; the symptoms or diseases are given and the answers should apply to any case of similar nature.

Those wishing further advice, free, may address Dr. Lewis Baker, College Building, College-Ellwood streets, Dayton, O., enclosing self-addressed, stamped envelope for reply. Full name and address must be given, but only initials or fictitious name will be used in any answers. The remedies can be obtained at any well-stocked drug store. Any druggist can order of wholesaler.

"Unhappy May" writes: "I suffer constantly with constipation, headaches, indigestion and kidney trouble. My skin is pimply and oily."

Answer: Three-grain Sulpherb Tablets (not sulphur tablets) is the best known remedy for the blood. They are made from sulphur, cream of tartar and herb medicines which act directly on the blood, purifying it, thus causing the pimples to disappear and the skin to become fresh and healthy looking.

* * *

"Old Soldier" writes: "I would like to know what to do for rheumatism, as I am so crippled that I cannot walk. Please answer at once."

Answer: Here is the best remedy for rheumatism that is known, and if taken according to directions you will soon be out again and be strong and well. Get 2 drams of iodide of potassium; 4 drams sodium salicylate; ½ oz. wine of colchicum; 1 oz. comp. essence cardiol; 1 oz. comp. fluid balmwort and 5 ozs. of syrup sarsaparilla comp. Mix and take a teaspoonful at meal time and again before going to bed.

* * *

"Laura" says: "Some time ago I contracted a very severe cold and cough. I have tried many remedies, but they do not seem to help me at all. I wish you would advise me what to do."

Answer: What you need is a laxative cough syrup, one that will drive the cold from your system. The following prescription will check your cold and cough: Get a 2½ oz. package of concentrated essence Mentho-Laxene and make according to directions on the bottle. Take a teaspoonful every hour or two or until your cold is better.

* * *

"Poorly" writes: "Being past middle age and observing that my nervous system is in bad shape, I write for a prescription. I do not gain strength from my food, am weak, listless, forgetful, sleepless at times, tired, and unable to act the part of a strong man of health, such as I was at one time."

Answer: Get from a well-stocked pharmacy a sealed tube of three-grain Cadomene Tablets, which are especially made for those needing a strong, harmless, rejuvenating tonic. Astonishing and pleasing results follow and life and hope are renewed.

* * *

"Essex" writes: "What should I do to relieve a severe case of kidney and bladder disease? Urine is dark, foul of odor, and passage is irregular, painful, etc. Have depression, fever chills, pains like rheumatism, and soreness in region of bladder."

Answer: For such symptoms as you describe I prescribe my favorite formula under the name of Balmwort Tablets. This is a splendid efficacious remedy for such abnormal conditions. Begin their use as per directions on each sealed tube.

* * *

"Sorrowful" says: "My scalp is covered with dandruff, my hair is oily and straggling. Please help me so that I may look like other girls."

Answer: You can very easily "look like other girls" if you will get at the drug store a 4-oz. jar of plain yellow Minyol and use it regularly according to the directions given. It will stop your dandruff and make your hair soft and fluffy and make it grow. This treatment differs from all others and I have actually seen the most wonderful transformations when people have used this only two or three times.

* * *

"Ann" writes: "Could you prescribe something to increase my weight? I am tall and thin to such an embarrassing degree that I am frequently subjected to slighting remarks."

Answer: Hypo-Nuclane Tablets have been prescribed with great success as indicated by gratifying letters from hundreds of girls who suffer as you do. These tablets can be purchased in sealed packages from any well-stocked drug store and full directions are given inside. These should be taken regularly for about two months.