



JUST FIGURE IT OUT FOR YOURSELF



If it is possible for us to pay the dividend we paid during 1918 with a very limited capacity output what can we do when we are able to operate on a scale large enough to take care of the already great demand which has been created for CROW TIRES.

It don't take a skilled mathematician to figure out what our proposition will do. Our method of doing business and our product is a proven success. Real builders of rubber products are at the operating and managing head of the CROW TIRE AND RUBBER COMPANY. YOU ARE NOT INVESTING YOUR MONEY IN A PROSPECTUS COMPANY. YOU ARE INVESTING IN A TRIED AND PROVEN SUCCESSFUL CONCERN.

The above facts are substantiated in that we are able to say as follows:



8%

And a Special Dividend was Paid in 1918 to our Stockholders.

A Quarterly Dividend Already Paid This Year.

8%



There Is No Promoters' Stock In This Company

There is no officer in this company but what has paid par value for every dollar's worth of stock he owns in the Crow Tire and Rubber Company. This company has no bonds, mortgages or debts of any character. It is absolutely foot free to forge ahead to almost unlimited ends.

This is 8% fully participating Preferred stock, payable semi-annually. That is, this stock participates in all profits over and above the 8%.

Thousands Upon Thousands of Dollars

have been paid to stockholders in other rubber companies whose prospects at the outset were not nearly as good as those of the Crow Tire and Rubber Company. Just think of the enormous dividends that Goodrich, Firestone, Fisk and Goodyear have paid their stockholders and also consider how greatly increased the value of that stock is today. The same thing is wholly possible for CROW to do for its stockholders.

Now is the time to act. Get in on the ground floor. The demand for tires is increasing every day.

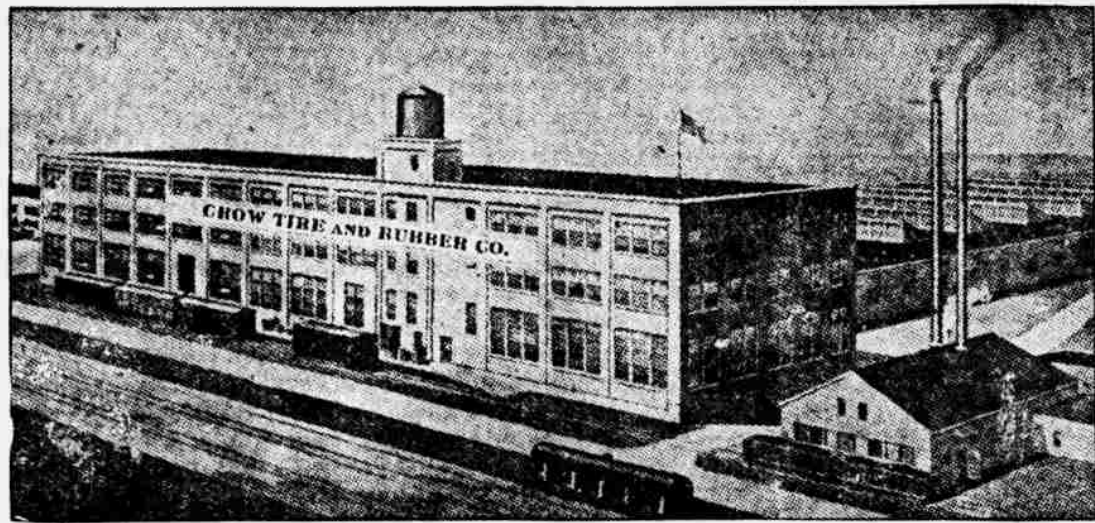

OUR NEW FACTORY WHEN COMPLETED

CUT OUT THIS COUPON AND MAIL IT TODAY

CROW TIRE & RUBBER COMPANY, OMAHA Office 600 Bee Bldg.
Gentlemen:

Believing in Nebraska industries, I am interested in your proposition and without further obligation on my part, would be pleased to have further information.

NAME.....
BUSINESS.....
ADDRESS.....
TOWN..... STATE.....

Par Value \$100 Per Share. Selling Price \$100 Per Share.



Crow Tire & Rubber Co.

Offices-600 Bee Building, Omaha

Help Pull Douglas County Out of the Mud — Vote for Paved Roads Tuesday, June 24th.