COURT GRANTS LAWYERS LEAVE TO RETURN FEES

Laconic Message Sent by Judge Landis to Attorneys Employed by Packing Company Promoters.

Chicago, March 15.—As a result of investigation of the tangled financial affairs of the Consumers Packing company, Federal Judge Landis today ordered a telegram sent to Secretary of State Emmerson of Illinois, notifying him that the company was in bankruptcy and "in a bad mess" and that its "blue sky" license should be revoked.

"Included in the telegram the salesmen for the company should be put in some useful occupation," said the judge who already has held to the grand jury six persons and has apointed a receiver for the company.

Suggests Return of Fees.

The jurists also directed his bailiff to send a telegram to Joseph E. Davies of Washington, former chairman of the federal trade commission inviting him to appear next week and testify regarding services he was said to have rendered the company.

"Be sure and state in your telegram that the court will grant Mr. Davies leave to return the $7,500 which he received from the company under a misapprehension," added the judge.

Judge Landis also asked that telegrams be sent former Judge Moses Grossman of New York, informing him that the court "granted him leave" to return a $3,500 legal fee, and to David I. Frank of New York, formerly a Chicago promoter, inviting him also to appear in the case.

Edward J. Adler, former secretary of the company, one of the six held to the grand jury, told the judge that Mr. Davis was employed for $7,500, although at first he asked $15,000 to appear before the capital issues committee in an attempt to obtain a government license to proceed with the promotion of the company, but he said the license was not obtained.

To Sue Secretary of State.

Attorney Joseph Weissenbach, representing petitioning stock holders who caused the investigation, declared today he would bring suit against Secretary of State Emmerson for $500,000, the approximate amount of stock sold by the company. Such a suit would be the first of the kind to determine liability of the official for money lost by persons who invested by virtue of supposed faith in the state "blue sky" law and its administration.

Copies of the telegram asking revocation of the company's state license were ordered sent to the secretaries of the states of Missouri, Ohio, New York, Pennsylvania, South Dakota and Wisconsin.

Stuht Sells Three Homes Recently on the West Side

A total of $20,000 was received for three homes sold recently by C. B. Stuht.

Purchasers and addresses:

W. W. Troxell, department manager Rock Island Plow Co., 4814 Davenport, $8,000.

W. L. Reynolds of Holdrege, Neb., 4215 Harney, $6,000.

H. R. Crozier of the Pioneer State bank, 5008 Davenport street, $6,000.

Omaha Live Stock Boosters to Tour Western States

A delegation from the Omaha live stock market will leave Omaha on Sunday afternoon, April 6, for a trip through South Dakota, Wyoming, Montana, Idaho and Utah. The delegation will return on Thursday, April 24.

Drews, This Week at Boyd, To Take Movies in Omaha

Filming Funny Things of Theatrical Life While On Transcontinental Tour, Mr. and Mrs. Sidney Drew Will Develop Film Into Big Comedy, Showing Bit of Every Big City of Country.

Mr. and Mrs. Sidney Drew

Mr. and Mrs. Sidney Drew, who are coming to the Boyd theater this week in one of their stage comedy successes, are bringing with them a motion picture camera, and while in this city will spend a part of their time taking some scenes which will later be worked up into a "transcontinental" comedy.

The title is not known and the Drews arn't right sure as to just what it's all about, but they are having the time of their lives filming all the funny things that can happen to theatrical folk while enroute through the country and incidentally if the picture they finally turn out isn't a whirlwind of a comedy success, it will certainly bring home to every city where the Drews are to play some of the scenes of their own dusty or clean streets. And by your streets shall ye be judged.

"We enjoy making pictures immensely," says Mr. Drew, seconded with an energetic nod from Mrs. Drew. But there is the lack of a personal touch between you and your audience in working before a camera that Mrs. Drew and myself have never overcome. But there are other things about the work that make it most enjoyable and we are certainly going to do more of it in the next year."

Tells to Art Society How Gen. Diaz Forced Austrians Out of War

General Diaz, commander of the Italian forces, on the Piave at the time of their great victory, was successful in accomplishing a feat that no other allied commander has been credited with, said Mr. Charles Upson Clark of the American academy in Rome, in a lecture given at the Fontenelle hotel ball room Friday.

In the third great battle of the Piave, fought between the Piave river and the Asiago plateau, he captured the enemy's army, their big guns and material, and cut their lines of communication, rendering it impossible for them to continue the war, thus resulting not only in the destruction of an army, but in the destruction of the Austrian empire.

Mr. Clark spent the entire summer with the Italian armies, visiting various sectors, including the Piave front, along the Alps, Albania, Salonika and Macedonia.

To illustrate his lecture, which was given under the auspices of the Omaha Society of Fine Arts, stereopticon views of the fighting, the relief work, and various other phases of the war were shown.

Many Residences Sold in Last Fifteen Days

The Payne Investment company's city real estate department in the last fifteen days has sold $43,775 worth of residences in Omaha. In the first two and a half months of this year, this firm has sold $172,575 worth of residences.

These figures indicate the firm's business this year will surpass that of a year ago. Last year the total was $300,000, and the previous year, $275,000.

HYMENEAL

Burns-Ogren.

Miss Frieda L. Ogren, daughter of Anders Ogren, and Joseph A. Burns were married by Rev. Charles W. Savidge at his study Friday afternoon. Mrs. Paul Nelson accompanied them.

MINDEN FARMER TO BE INTERNED AS ALIEN ENEMY

Wished President Wilson Could Be Tarred and Feathered; Taken to Utah.

Because he wished that President Wilson could be tarred and feathered and because his Utopia was America ruled by the kaiser or his family, Anders Jensen, 60-year-old farmer near Minden, Neb., will be taken Monday by Deputy Marshals E. J. Quinley and D. E. Lincoln to Fort Douglas, Utah, for internment, as an alien enemy.

This is the first internment of an alien enemy since the signing of the armistice and the case will be continued at Utah relative to his deportation.

Mr. Jensen, who has lived in Minden, Neb., for many years, has been tried twice before the local Council of Defense because of his fanatic statements, as well as his refusal to support the government in loans, buy bonds or any war activity.

He has been in the jail at Lincoln, since February 10.

Do Not Favor Holding Bolshevik Meetings Here

The Chamber of Commerce would discourage the holding of bolshevik meetings in Omaha.

On the recommendation of the post-war activities committee, headed by Randall K. Brown, the executive committee has named a special committee to consider means of discouraging these meetings, at which disloyal utterances are permitted.

The special committee is expected to bring in recommendations for steps to prevent such meetings in the near future.

Real Estate Transfers Show Decided Increase

Omaha's real estate deals, recorded in the office of Harry Pearce, register of deeds, for the week totaled $707,758.80. The total number of transactions was 213, compared to 169 for the corresponding week a year ago.

Presbyterians Pay Tribute to Their Departing Shepherd

Tribute was paid the services of the Rev. Frank B. Foster, pastor of the First United Presbyterian church, Friday at a banquet given by the members of his congregation in the dining room of the church on the eve of the minister's departure to assume leadership in a big church in San Diego, Cal.

At the conclusion of the program Mrs. Foster was presented with a set of table silver by the ladies of the church. As a mark of their regard for the pastor, the Rev. Foster was given an automobile thermos set by the men.

Mrs. Joseph Carnathy presided and introduced W. T. Graham, member of the church session; the Rev. Charles Herron, of the Presbyterian seminary, and the Rev. T. H. Hanna, former pastor, who made brief addresses. Music was furnished by Harold Graham, Miss Mary Graham and Max McCullough. Miss Ernestine Robertson contributed to the program with a reading selectiion.

Rev. Foster has been supplying the pulpit, in which he will preach his farewell sermon this morning, for the past two years. Prior to his coming to Omaha from Spokane, Wash., two years ago, he was pastor of the same congregation for six years.

Riverview Home to Reform Youthful Auto Thieves

Isadore Margolin and Leroy Flood, both 13 years old, were sent to the Riverview home for a week by Judge Troup in juvenile court, for stealing an automobile. They took a Ford car from Fifteenth and Howard streets, but were caught before they had gone half a block.

"We were only going to drive around the block," said Isadore.

Mrs. Flood was present and asked to have her son sent to Father Flanagan's home for boys.

"I don't like those other homes," she said.

"It's not a question of whether you like them or not," said the judge.

HOW GASOLINE IS MADE and How Oil Is Refined
Full and plainly told in illustrated folder. Send for FREE copy TODAY —Issue limited.
VICTOR CLARK
114 E. Second St. Casper, Wyoming

BIG INCREASE OF PATIENTS IN LOCAL HOSPITAL

Annual Report of St. Joseph Hospital Shows Flourishing Condition During Year of War.

The 39th annual report of Creighton Memorial, St. Joseph hospital, shows that although a decrease in the staff was made necessary by the war, there has been an increase of more than 1,000 patients during the year.

The influenza epidemic patients numbered 557, 50 per cent of whom were free cases. The demand became so insistent that during the epidemic the sisters constantly enlarged the quarantine section until one entire floor with three wings, was given over to these patients. More than 100 could be cared for simultaneously by the doctors and nurses.

Give New Rooms.

Two additional rooms were furnished during the year; one by P. Witaschek of Omaha as a memorial to his brother, Albert, the other by Mr. and Mrs. Ray Townsend of Chappell, Neb.

The tabulated list of patients during the year shows a total of 5,383 patients treated with 1,297 free patients.

These represent 36 nationalities and while 2,455 are Catholic in religion, there are 2,928 representatives of other denominations.

Bee Want Ads produce results—Try them and be convinced.

U. S. Navy Striving to Be Ahead of British in Overseas Flight

New York, March 15.—Rear Admiral D. W. Taylor, chief of the naval bureau of construction and repairs, announced today that the navy would be ready to attempt the flight by heavier than air craft across the Atlantic ocean within a month.

"I do not believe that Great Britain will beat us across," he said, "if the attempt is made with heavier than air craft.

"We are under the impression in Washington, however," he continued "that a dirigible trip will be undertaken by England."

Washington, March 15.—The honorable discharge of Maj. Gen. John F. O'Ryan and Brigadier Generals Charles I. Debevoise and George A. Wingate was announced today by the War department.

UNION OUTFITTING CO

S.E. COR. SIXTEENTH AND JACKSON STREETS

THE PEOPLES STORE. OPPOSITE HOTEL ROME.

Big Demonstration and Sale

Of the Wonderful Floor Covering

NEPONSET

500 Rolls on Special Sale

For THREE DAYS Only

Monday, Tuesday and Wednesday

Special Factory Representatives Present

Who will demonstrate to you the wonderful qualities of Neponset. **It Wears Longer, Looks Better, Costs Less Than Linoleum. It is Rot Proof, Water Proof and Lays Perfectly Flat.** More than 25 patterns to select from, and comes in two yards wide.

A Room of Genuine Neponset Given Away Free

During this demonstration and sale, we will give away absolutely FREE enough Neponset to cover an ordinary sized room. For full particulars, call at our store and ask the Special Factory Representative, or any of our Salesmen.

Special Price, Per Square Yard **59c**

Many New Designs Have Just Been Received

Complete Dining Room Suites

They are the product of the leading manufacturers of this country, and are finished in Golden and Fumed Oak, Mahogany and Walnut. Many are reproductions of the beautiful Period styles. Priced at—

$59.50, $79.50, $97.50, $122.50

Home Outfits

3-Room Outfits $125

4-Room Outfits $175

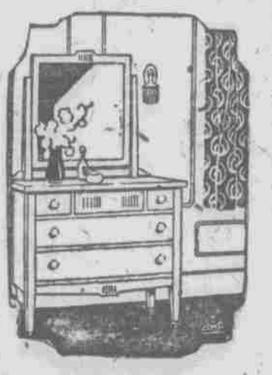

Handsome New Dressers

Many splendid new designs have just been placed on our Sample Floors. They are finished in golden, fumed oak, mahogany, walnut, bird's-eye maple. Priced at—

$12.95, $16.50, $19.50, $24.50

This Is the Only Store in Omaha Where You Can Get the Genuine

Pathé

It is all phonographs in one, as it plays any make of record. NO NEEDLES TO CHANGE. Many styles—

$32.50 to $225

Goods Sold Out of Town on Easy Terms
Freight Paid 200 Miles.

Carts and Carriages for the Baby

GO-CARTS AND CARRIAGES FOR THE BABIES

Exceptional values at—

$7.95, $12.50, $19.50, $29.50

Dining Room Tables

A beautiful selection in the new designs is ready for your inspection. Priced at—

$10.75, $14.50 $18.75, $22.50

Dining Room Chairs

Splendid assortment in plain wood and upholstered seats. Priced at—

$1.19, $1.49 $1.95, $2.95

Living Room Rockers

Upholstered in tapestries, moroccoline and Spanish leather—

$12.50, $17.50 $24.50, $34.50

PRODUCING OIL WELLS

The Omaha Oil & Refining Co. does not have to paint glowing pictures of what they may do, because they are doing.

Because they now have three producing wells—because they are earning and paying dividends—because they are a big organization, operating on a large scale. Controlling over 6,000 acres of valuable Oil Property, located in three of the greatest oil states, Kansas, Texas and Wyoming—because they are receiving $2.25 per barrel for their oil.

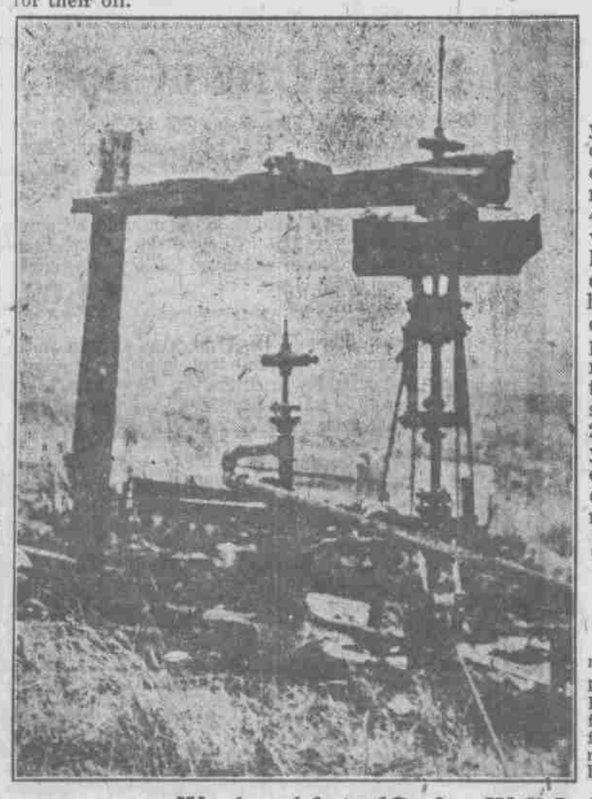

Make Money With Us

We are here showing you an actual photograph of our Number One Well on the pump. We have room on this property for 40 such wells and we want to develop our entire lease to full capacity because the more wells the larger profits for every one concerned. We are now paying dividends at the rate of 12% per year and there is no reason why we should not be able to pay 25 to 40% before this year passes, because we expect to double our production within a few months.

Leslie's Magazine, March 8, 1919.

Don't risk your money in a new enterprise that may not prove commercially successful. If it succeeds, which is far from likely, you win. If it fails, it is your money and not the promoters that lost. Buy dividend payers only.

We Are After a Gusher Well In Texas

Last week we showed you a view of Burkburnett, Texas, the "World's Wonder Oil City." The city you have read about in The Saturday Evening Post. On our Texas property we expect to have drilling started by April 1st, and we have reason to believe we will get a gusher good for a 1,000 to 3,000 barrels per day.

ESTIMATED PROFITS.

The following table is an estimate based on production of oil from 100 to 3,000 barrels daily, at a price of $2.25 per barrel, now being paid. This shows what gross earnings would be per share on 20,000 shares of stock:

Barrels Per Day	Value of One Day's Production	Value of One Year's Production	Yearly Earnings Per Share Par Value $10	Interest On Money Invested
100	$ 225.00	$ 82,125.00	$ 2.41	24%
200	450.00	174,250.00	4.82	48%
500	1,125.00	410,625.00	12.05	120%
1,000	2,250.00	821,250.00	24.11	241%
2,000	4,500.00	1,642,500.00	48.23	482%
3,000	6,750.00	2,463,750.00	72.34	722%

8% Preferred Stock

We are offering a small block of our new issue of 8 per cent accumulative preferred stock at the par value, $10.00 per share, and will sell the same at this price, until allotment number one is sold. This stock has priority over all other stock as to dividends and assets. Common stock, par value $10, is now selling at $12.50 per share.

Officers and Directors

P. T. BARBER, President.
JOSEPH PATEK, Vice President.
B. DIENSTBIER, Secretary.
J. H. WALLACE, Treasurer.
J. E. MARR, Chairman.

Mail This Coupon Today.

Please send me information without obligation, covering investment in your company.

Name .....

Street .....

City .....

The Omaha Oil & Refining Company

Phone Douglas 9069 228-29 City Natl. Bk., Omaha, Neb.

Celebrate the birth of the Irish Republic by attending the St. Patrick's Day Celebration, under the auspices of the United Irish Societies.

Hon. E. G. Dunn of Iowa will give the address of the evening. Select musical program has been arranged. Louis D. Kavanagh will preside.

Monday evening March 17

Creighton University Auditorium
25th and California Sts.

8:15 Sharp. Admission, 50c.

Grand Pacific Hotel

Jackson Blvd. at Clark St., Chicago

MANY Homelike Features, Insuring Comforts and Pleasure, commend the Grand Pacific Hotel to Chicago visitors. Its quiet location, cozily furnished rooms, high class food, attentive personal service and fine hospitality are prominent factors in popularizing this hotel with the traveling public.

Bright, Cheerful Rooms With Private Bath
$1.50 and Up Per Day