

LIVING SERVICE FLAG—This picture was specially posed by the boys in the Naval Training camp, Paul Jones, at Goat Island, Cal. An Omaha lad, Joe Urbanec, who lives on the South Side, is in this group. (Photo Copyright, Metagar.)



Gifts of Beauty and Utility



Crystal Candy Jars, decorated in silver and gold. \$8.50 to \$10.00.



W. H. Eldridge Importing Co. Sweetmeat Boxes, in silk brocades. 1318 Farnam St. \$2.25 to \$9.00

Say it with flowers
Chrysanthemums are at their best



The Good Cook's Joy
The Poor Cook's Salvation

Saves Fuel, Time, Health—
Cannot burn nor boil over.

Call for demonstration.

1420 Capitol Ave., Omaha. 936 1st Nat. Bank Bldg.

Distinctively Different and Wonderfully Productive

is the answer when you advertise in

The Bee's Rotogravure Section

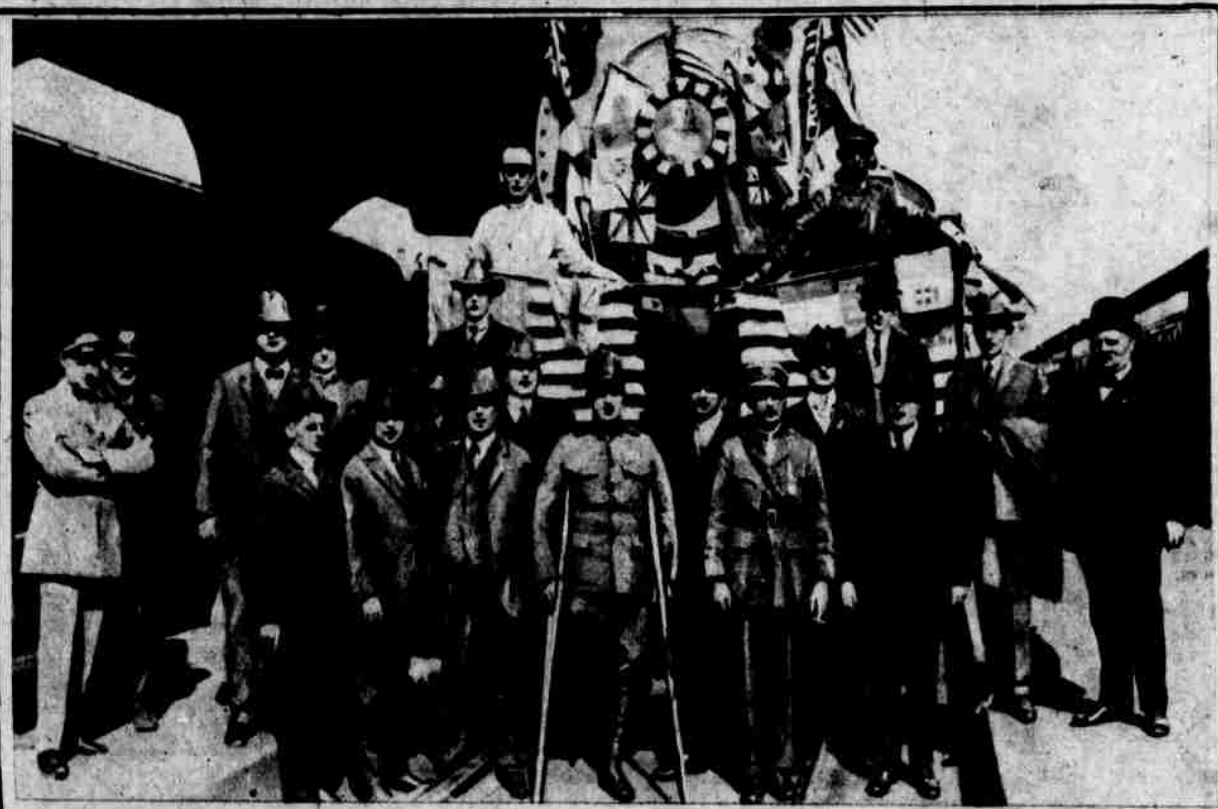

OMAHA LIBERTY LOAN ORATORS—They toured the west in a special train. (Photo by Courtesy of Denver Post.)

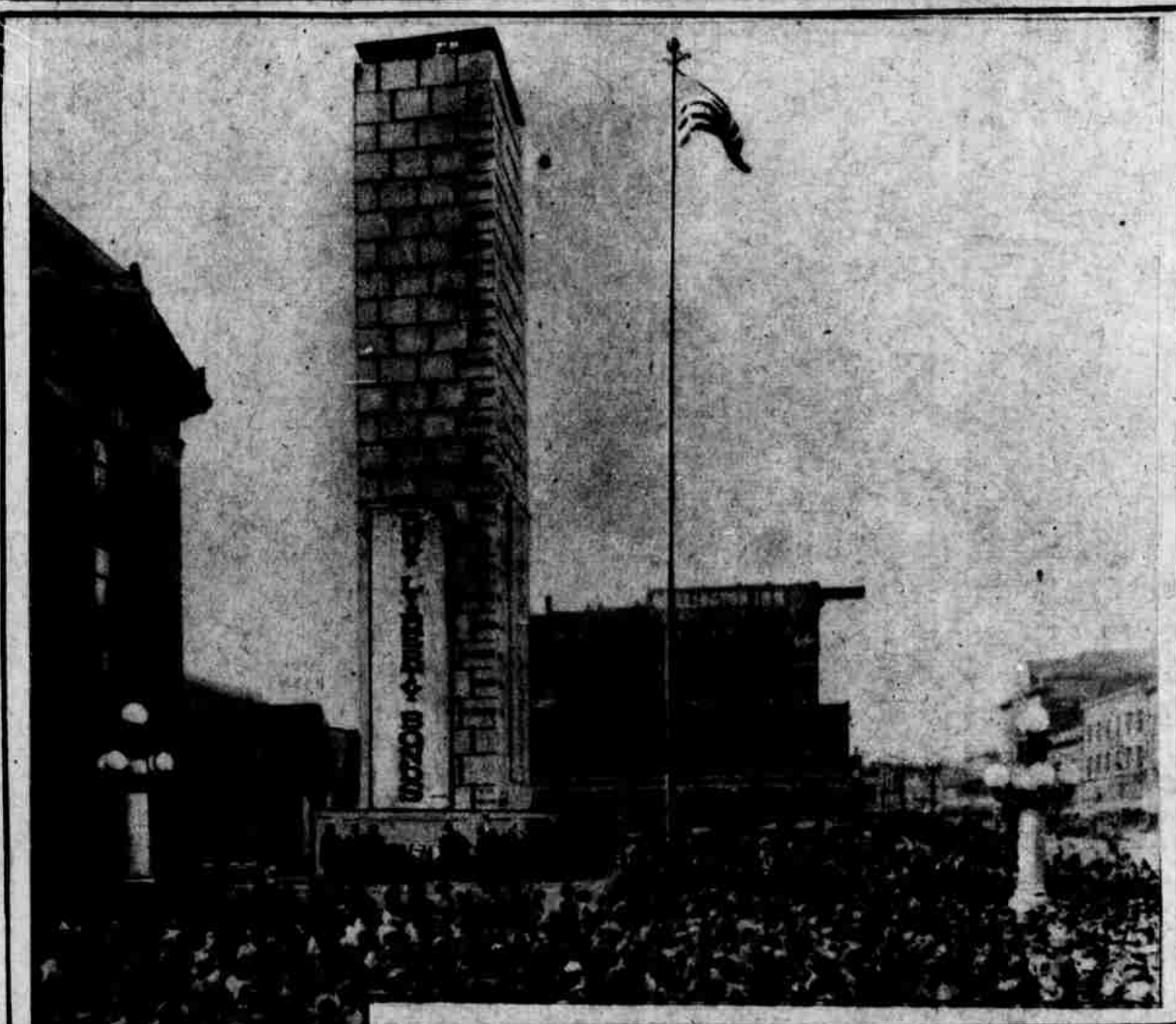

Putting on the Capstone—Omaha Going over the Top in the Fourth Liberty Loan

BEE STAFF PHOTO



Correct and Smart
Fur
Garments
Wraps
Neckwear
Coats

National Fur & Tanning Co.
1921-29 South 13th St.
Telephone Tyler 120.
Omaha.



A War Necessity
LUMBER TIMBER SHIPS

Stevenson Lumber Corporation, of Seattle, Washington

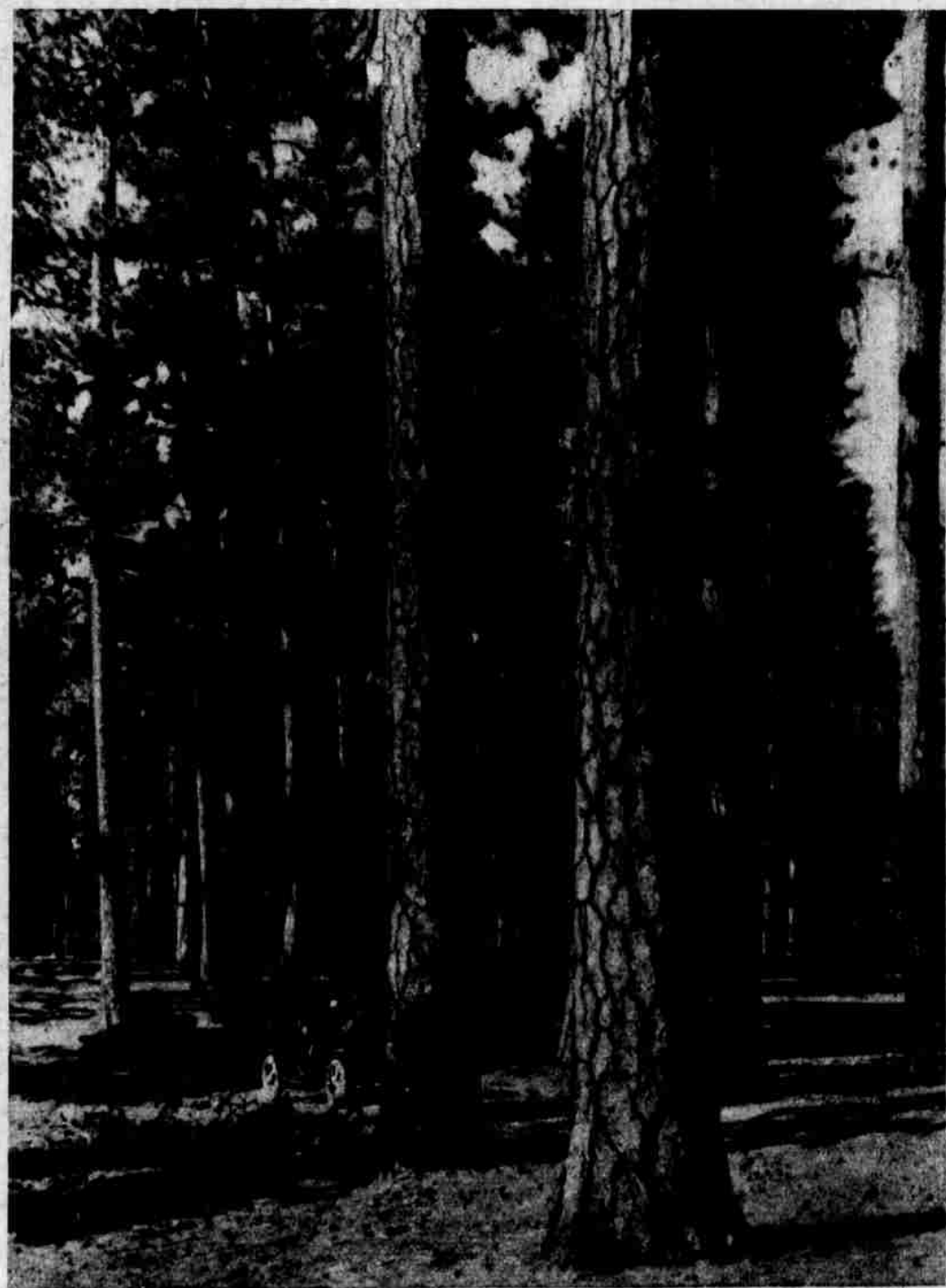

Our holdings consist of three hundred and sixty million feet of Sugar Pine and Douglas Fir located in southwestern Oregon on the main line of the Southern Pacific railroad. We have saw mill operating, daily capacity fifty thousand feet, planing mill, lath mill and dry kiln, logging railroads into timber and facilities for loading all lumber direct, no expense for cartage.

Now Working Government Contract

Our undeveloped resources exceed in value ten times our capital stock. To meet the demands of our business and increase our mill capacity we need capital, and to secure IMMEDIATE returns the Company offers a limited amount of stock on a GUARANTEED TEN PER CENT DIVIDEND. There is a constantly increasing demand for lumber for home building, railroad construction, ship building and aeroplane work far in excess of the supply. The world has never known such a demand. The market is assured and the profits are enormous. PERMITS GRANTED BY BLUE SKY DEPT. IN IOWA AND NEBRASKA. The company has no bonded indebtedness, no preferred stock. The stock sells at \$100 per share. Applications will be accepted in order received until allotted amount is subscribed, all subsequent applications will be returned.

Stevenson Lumber Corporation,
806 First National Bank Building,
Omaha, Neb.

Please send me detailed information of the Stevenson Lumber Corporation, and also folder further describing your proposition. It is understood this does not obligate me in any way to purchase stock.

Address

Note—Those who desire may enclose purchase price (\$100.00 per share) with application and same will be issued immediately.