ARMOURS BEAT LONGEWAYS FOR SECOND PLACE

Packers Win Second Place in Greater Omaha League in Freakish Game by Score of 14 to 4.

In a game abounding in freak plays and incidents and heavy hitting by both teams, the Armours easily won second place in the Greater Omaha league from the Council Bluffs Longeways. This ends all games betwen Omaha amateur league teams for this season.

The fine weather which greeted the teams yesterday started considerable argument among players as to the class of the Armour team. A game was arranged for next Sunday by Pat Ragan, former Rourke and now with the Brooklyn Nationals. He will appear on the mound in person and will be backed by a team composed of league players and the pick of the Longeway and Murphy teams.

Heavy hitting and odd breaks in the game were responsible for the big score. The odd breaks were greatly enjoyed by the fans, who were kept entertained by first class base ball from the tap of the gong.

Manske Plays Leap Frog.

The Longeways scored one run when a base runner stole home while Williams was peacefully visiting with the batsmen. Another baserunner, apparently becoming tired, fell down running from third to home and was tagged out. Manske losing a high fly in the sun spiked himself after playing leap frog with the third baseman, who was also after the ball.

Francis, who started for the Council Bluffs team, was knocked out of the box in the third inning and replaced by Manske. Ford and Christiansen finished the game after Manske was hurt. League pitched the entire game for the Armours and at no time was in serious danger. He had good control and refused to issue a pass. Score:

LONGEWAYS	AB.	H.	O.	A.	E.	ARMOURS	AB.	H.	O.	A.	E.
Phil.3b	5	0	1	3	1	Dyg't,cf	4	0	4	0	0
Hal'r,ss	4	0	3	3	2	J.Col.lf	6	3	2	0	0
Jones,c	4	2	5	1	0	A.Gr's,rf	4	1	0	0	0
CMD,1b	4	0	9	0	0	Will's,c	4	2	6	1	0
CMD,cf	4	1	0	0	1	C'r'n,3b	5	2	1	3	0
Keny,2b	4	1	3	0	1	Ryan,1b	4	2	11	0	0
F's,p-rf	3	2	0	0	0	M.Col.ss	5	1	2	5	2
Make,p	1	0	0	0	0	G'l'm,2b	4	1	1	0	0
Ford,p	3	1	0	0	0	Lea'e,p	4	1	0	2	1
L'k'd,lf	3	2	3	1	0						
Chr'n,p	0	0	0	0	0	Total	40	13	27	11	3
Total	35	9	24	8	5						

Longeways ....0 0 0 1 0 1 0 0 2—4
Armours .....0 1 4 0 2 2 3 2 *—14

Three-base hits: Corcoran, Gillham, M. Collins. Two-base hits: Corcoran, Williams, Ryan, Kennedy. Stolen bases: Ford, League, Ryan, J. Collins (2), Jones (3), Francis. Sacrifice hits: Lockwood. Sacrifice fly: Christiansen. Struck out: By Manske, 3; by League, 4; by Francis, 1. Bases on balls: Off Manske, 1; off Francis, 1; off Ford, 2; off Christiansen, 1. Hits and runs: Off Francis, 5 hits and 4 runs in two innings (none out in third); off Manske 5 hits and 5 runs in three innings (none out in sixth); off Ford no hits and 3 runs in one and two-thirds innings; off Christinsen 3 hits and 2 runs in one and one-third innings: Passed ball: Jones. Wild pitch: Ford. Hit by pitched ball: By Ford (League.) Double plays: Williams to Ryan; M. Collins to Ryan; Lockwood to Jones. Umpire: McQuade. Time of game: 2:15. Attendance: 1,500.

West Point Beats Lyons by Lopsided Score Friday

West Point, Neb., Oct. 6.—(Special Telegram.)—West Point played Lyons off its feet early in the game at Lyons yesterday and won by a score of 52 to 0. The Lyons high school boys put up a stubborn resistance but were outclassed in all departments of the game except gameness. Radler, halfback for West Point, was the big point winner and proved a tower of strength on defense. Stone starred for the losers. Budwig, Kerkow, Capt. Cejda and Kase also played star games. West Point plays Blair at West Point next Friday.

Foot Ball Schedules to Undergo Revision

Chicago, Oct. 6.—Foot ball schedules of the "Big Ten" will be completely rearranged at a special meeting of coaches to be held here Tuesday, according to an announcement made tonight at a meeting called by Howard Jones, coach of the Iowa University eleven. Drafting of new schedules was made necessary by the ruling of the War department which prohibited contests among universities maintaining student army training corps this month, providing the teams will be required to make over night trips.

All Stars Win.

In a sort of one-sided game, Sunday afternoon, the All-Stars defeated the Florence Merchants, 6 to 3.

SPORT CALENDER TODAY

RACING: Autumn meeting of the Metropolitan Jockey club, at Jamaica, L. I. Autumn meeting of Maryland State Fair association, at Laurel, Md.

TROTTING: Autumn meeting of Kentucky Horse Breders' association, at Lexington.

BENCH SHOWS: Openoing of the annual show of Birmingham Kennel club, Birmingham, Ala.

TENNIS: Annual women's tournament of Orange Lawn Tennis club, South Orange, N. J.

BOXING: Johnny Dundee vs. Harvey Thorpe, six rounds, at Philadelphia.

Red Cross Warehouse Not Affected by "Flu" Order

Red cross officials state that the restriction order of the Omaha health commissioner temporarily closing Red Cross work rooms in an endeavor to prevent the spread of influenza does not effect the warehouse of the state committee. The warehouse will remain open and continue to operate on the status maintained before the order was passed. Workers in this department are not employed in a manner to violate the prevention order.

Death Probable After Seven Years' Absence

From a Staff Correspondent.

Lincoln, Oct. 6.—(Special.)—A presumption of death arises from the continued absence of a person from his home or place of residence for seven years, where nothing has been heard from or concerning him during that time by those who, were he living, would naturally hear from him.

BRINGING UP FATHER

Copyright, 1917 International News Service.

Drawn for The Bee by George McManus

JACK W. HUGHES RETAINS TITLE OF GOLF CHAMP

Present Title Holder Defeats W. J. Foye in City Champship Tournament by Three Strokes.

Jack W. Hughes, city golf champion and member of the Omaha Field club, earned the right to this title for another year, when he finished low man in the city golf tourney yesterday on the Country club links. Hughes completed the required 72 holes, the first 36 of which were played a week ago at the Field club, with a total of 323 strokes. His card for the final 18 holes, which he played Sunday, showed a tally of 79. W. J. Foye, whose total for the tournament is 326, was second and within three strokes of the winner.

Interest in the tourney faded somewhat Sunday with the result that few golfers finished and fewer still turned in their cards. The interest centered around Hughes, Foye, W. N. Chambers and M. H. LaDouceur. Although Hughes led Foye Saturday night by four strokes with 18 holes yet to be played, many members of the Country club expected Foye to finish in the lead. His score for the final 18 bettered Hughes' by one, but the 18 of the final 36 played Saturday evened the advantage.

DaDouceur, who Saturday night was third, was outclassed Sunday in the last 18 holes by the other contest leaders yet maintained by a two-point margin his place in the race. His total was 334 and Chambers', who finished fourth, was 336.

Hughes' game Sunday bettered his Saturday playing by three strokes and equalled the bogey for the course. His totals in and out were also just bogey.

Following is a summary of the totals last week, Saturday, Sunday and the grand total:

Hughes	162	82	79	323
Foye	165	83	78	326
LaDouceur	164	83	87	334
Chambers	174	84	78	336

The score by holes for the quartet yesterday was:

Hughes—										
Out	5	5	6	4	4	4	4	6	3	—41
In	4	4	4	5	4	5	3	6	3	—38—79
Foye—										
Out	5	5	4	4	3	4	4	6	4	—39
In	3	4	5	5	5	5	3	5	4	—39—78
LaDouceur—										
Out	7	5	6	5	4	4	3	8	3	—45
In	4	4	5	4	6	5	4	5	4	—42—87
Chambers—										
Out	7	5	4	3	4	5	4	6	4	—41
In	4	4	4	4	4	4	4	5	5	—38—78

American Wits More Than Match for Hun Strategy

With the American Armies in France, Oct. 6.—There is a battle of wits as well as a battle of guns along the American front in the mountainous Lorraine country near the southeastern end of the western front. Germans try to deceive the American intelligent officers by ing their machine-gun and batteries to a new position every night.

The Americans solved this problem by using a series of tracing maps which may be made daily and superimposed upon one another. When these are compared, the various points to which the guns have been moved are indicated. Then comes the opportunity for the American artillery to do this work upon them.

Field Club Favorite Is Again City Golf Champ

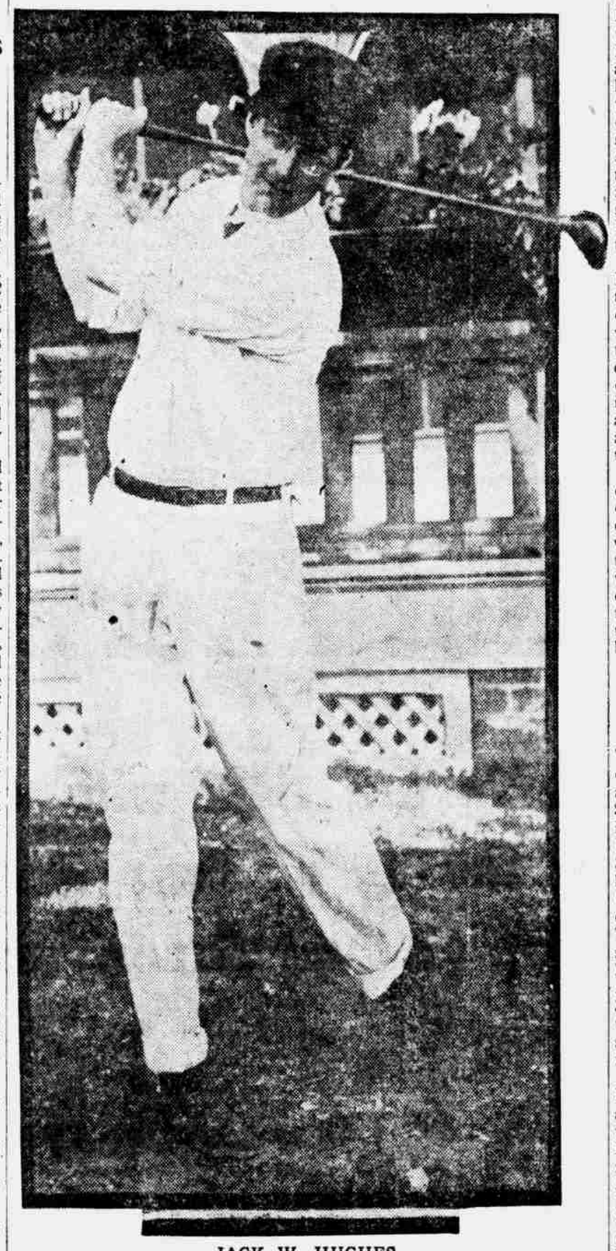

JACK W. HUGHES

Frank Builta Leaves for Officers' Training Camp

Frank Builta of the Nebraska Telephone company has received notice that his application for entrance to the field artillery officers' training school at Camp Taylor, Ky., had been accepted. He expects to receive orders to report shortly.

Like other candidates for artillery officers, Mr. Builta will enlist as a private soldier. At the end of four months' training, candidates for officers in the artillery branch, if they pass required examinations, are generally given sergeancies and serve in that capacity until recommended for commissions as second lieutenants. In some cases, however, commissions in that rank are awarded on graduation from the training school.

In addition to his work with the telepnone company, Mr. Builta has had charge of the publicity and sales methods work for the Nebraska War Savings committee. A successor for him in this work has not been chosen. Carl J. Lord, who has been his assistant at the telephone company, will take up his work there.

John Stutz Kills Himself.

John Stutz, aged 21, 2201 Chicago street, swallowed lysol poison about 3 p. m. Sunday and died shortly afterward.

Stutz took the poison following a family quarrel.

Kaiser Knocked Out By Allies.

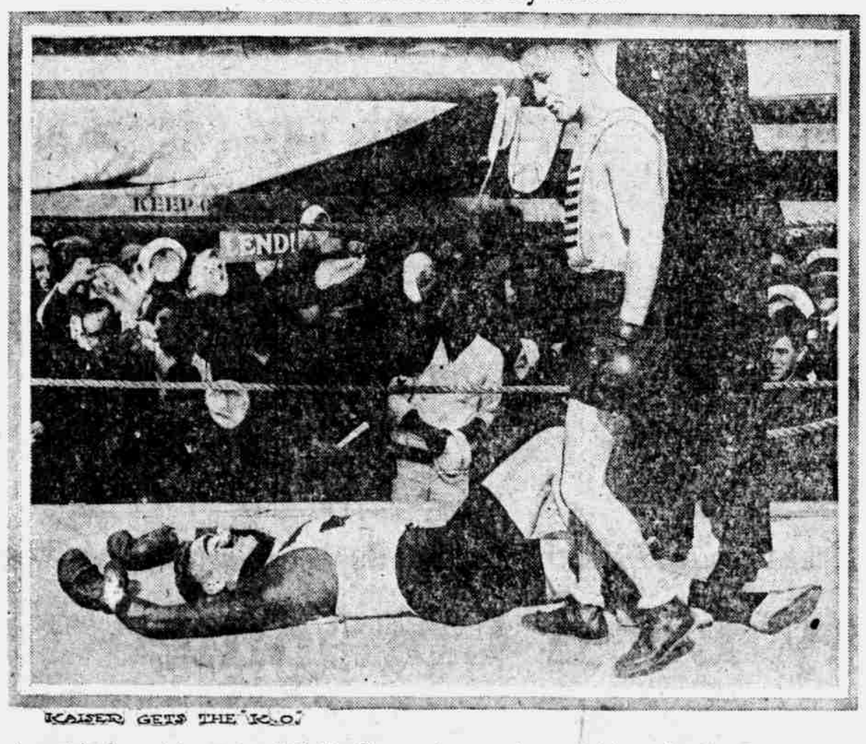

KAISER GETS THE K.O.

A novel boxing match was staged recently by the Liberty Loan committee in charge of the drive at the armed guard station in Brooklyn, N. Y. The match was between "Battling Bill Kaiser," pretender to all the world championships, and "Allies," who disputed the former's claim to the title. "Battling Kaiser," after receiving a few thousand soaks with Liberty bonds, took the long count.

Yankee Private Baker Prisoner in Germany; Back in Eighteen Hours

With the American Forces in France, Oct. 5.—Private Edward F. Baker, of Pittsburgh, Pa., is one of the few Americans who claims to have been a prisoner in Germany and then escaped back to the line of his comrades. Here is an outline of the story told by Baker when he came into Fismes Late one night soon after the Americans took possession of that town. Early one morning there had been street fighting in Fismes and in an encounter several Germans got the drop on Baker and marched him back to their lines.

Before noon the Germans had Baker working in trenches, and they kept him digging in one place or another most of the afternoon without as much as even suggesting that he might want something to eat. Late in the afternoon the Americans started an attack, preceding it with a heavy barrage from the artillery. Naturally this caused quite a commotion among the Germans on the hills north of Fismes.

When the German guarding Baker turned his head to look in the direction of the whi- of an American shell Baker seized a stick of wood and struck the guard a blow on the head, and then ran into a nearby wood, toward the Americans. None of the Germans followed him, although several soldiers fired with their rifles as he disappeared in the brush.

Arnold Martin Food Company Organized at Lincoln

Table Rock, Neb., Oct. 6.—The Arnold Martin Food Growing company has just been organized and incorporated, with a capital of $200,000, with offices in Lincoln. The incorporators are Arnold Martin, F. E. Schaaf of Lincoln and F. A. Stech of Table Rock, the officers being J. E. Liebendorfer, Pawnee City, president; F. E. Schaaf, Lincoln, vice-president; O. P. Foale, Table Rock, treasurer; Mabel Foale, secretary. At its first meeting just held, $86,000 of stock was subscribed. They have purchased 22 sections of Rosebud county, Montana land, and will farm on a large scale with Arnold Martin, the noted farm expert, in charge.

The annual meeting of the Table Rock Red Cross chapter was held at the opera house last evening and the following officers were elected: Mrs. Anna Kovanda, president; Elmer D. Wood, vice-president; Rev. S. E. Taft, secretary; Mrs. Eva A. Pierson, treasurer. Five members were elected as an executive committee, consisting of Mesdames C. W. Chambers, R. C. Zink, E. D. Wood, C. H. Lane, Lydia K. Andrew.

The Pawnee Lumber company has disposed of the business in Pawnee City, the purchaser being M. H. Lumm of Verdon, who will take charge at the completion of the invoice.

Houses of Grand Island Farmers Painted Yellow

Grand Island, Neb., Oct. 6.—The homes of Robert McLaughlin and H. J. McLaughlin, near this place, have been painted yellow, as a protest against the classification of Robert McLaughlin by the local draft board. Mr. McLaughlin has two sons, both between the ages of 21 and 30. One was married before the beginning of the war and the other was married to a Hastings girl this week. It was while the family were absent from home to attend the wedding that the houses of both men were painted yellow.

Sugar Beet Factory Now Working at Bayard, Neb.

Bayard, Neb., Oct. 6.—(Special.)—The sugar campaign opened here yesterday, the factory beginning the grinding of beets. It is estimated that this factory has about 12,000 acres of beets to care for which will probably take close to four months to make the sugar. The beet crop is much better than last year and will probably average 12 tons to the acre.

On account of the scarcity of help the factory is using a good many women this year.

Rural Letter Carriers.

Washington, Oct. 6.—(Special Telegram.)—Rural letter carriers appointed in Nebraska: Harold F. Carter, Brady; Alfred C. Thornton, Wausa; John P. Nichols, Bloomfield; Harry E. Binderup, Thurston; Thomas M. Terwill, Montgomery; Arthur A. Leavitt, Helvey; Roy Taylor, McCook; Wm. E. Alexander, Meadow Grove; John F. McCahan, Newman Grove; Charles F. Deland, Osceola; Frank R. Kesterson, Winside.

Iowa: Charity C. Williams, Vincennes; Fred C. Fick, Dettendor; Donald Blame, Atlantic; Charles G. Tolliver, Charles City; Jesse V. Rambo, Clarksville; E. K. Jacquette, Clayton; E. W. Lukovsky, Davenport; Creston C. Cox, Keokuk; G. H. Owen, Monmouth; H. L. Dukes, Unionville; William P. Hall, Altoona; R. F. Hillson, Arlington; H. L. Eaton, Bondurant; C. O. Thomas, Carlisle; E. A. Fleming; A. Wheeler, Dunkerton; Dilla Mayberry Westlake, Early; Samuel J. Kussart, Edon; R. W. Rodgers, Lacona; E. M. Buckman, Lewis; C. R. Porter, Mystic; Emanuel Zumsteg, Orient; A. A. Hoy, Ottumwa; M. P. Wormhoudt, Pella; A. B. Cheshire, Schaller; G. H. Benzinger, Watkins; Lucy Masterson, Waukee; Wm. H. Wright, Winterset; D. D. Holcom, Woodbine.

OMAHA LIVE STOCK

Let-Up in Cattle Receipts This Week; Hogs Ten Cents Lower; Feeder Sheep Lower.

Omaha, Oct. 5, 1918.

Receipts were:	Cattle.	Hogs.	Sheep.
Official Monday	18,824	3,535	55,695
Official Tuesday	11,232	5,830	31,533
Official Wednesday	9,110	7,416	43,127
Official Thursday	7,993	6,009	44,817
Official Friday	2,630	5,683	22,877
Estimate Saturday	220	4,400	1,600
Six days this week	50,059	32,603	199,650
Same day last week	59,103	29,384	213,005
Same days 2 wk. ago	61,910	34,788	196,829
Same days 3 wk. ago	50,335	39,793	151,688
Same days year ago	53,177	22,322	158,398

Cattle—Receipts showed a marked letup this week and today's offerings only amounted to 11 cars or 220 head and 50,000 head for the week. Quality of the beef steer offerings was just fair and prices 25@50c higher, best heavy westerns quotable from $14.50@16.50, fair to god grades from $12.50@14.50, and good to fair light weight steers anywhere from $9.50@11.50; butcher stock is 50@75c higher on all but the canners and the real good news which are around 25@50c higher. Toward the latter end of the week demand was very limited and the market draggy, best kinds were quotable from $9.0@11.$0, medium kinds from $8.00@9.00; quality of stockers and feeders were very good this week, prices on all desirable grades from 50@75c higher, with real choice kinds selling up to $15.85.

Quotations on Cattle—Choice to prime beeves, $17.50@19.00; good to choice beeves, $16.00@17.25; fair to good beeves, $13.50@15.75; common to fair beeves, $10.00@13.00; good to choice yearlings, $16.00@18.00; fair to good yearlings, $12.00@15.50; common to fair yearlings, $8.50@11.00; choice to prime grass feeders, $14.50@16.50; fair to good grass beeves, $12.50@14.50; common to fair grass beeves, $9.50@12.00; Mexican beeves, $9.00@11.00; good to choice heifers, $9.75@12.00; good to choice cows, $9.00@12.00; fair to good cows, $8.00@9.00; common to fair cows, $6.00@7.50; prime feeders, $13.25@15.50; good to choice feeders, $10.50@13.00; fair to good feeders, $9.00@10.25; common to fair feeders, $6.00@7.50; good to choice stockers, $10.00@11.00; stock heifers, $6.50@8.00; stock cows, $6.00@7.50; stock calves, $6.50@10.50; veal calves, $7.00@13.50; bulls, stags, etc., $8.00@8.75.

Hogs—Receipts today amounted to 4,400 head, the total for the week being 32,600 head. Shippers were practically out of the market this morning, leaving trading nearly all to the packers. The market opened fairly active, mostly 10c lower than yesterday's average market although occasional sales were reported only a nickel off. Trade soon became draggy and worked to 15c lower, finally closing 20@25c lower than yesterday. Bulk of today's sales were $18.20@18.35 with tops at $18.65. The market is 50@75c lower than a week ago.

Sheep—Receipts for the week have been of fairly liberal proportions reaching the total of 199,600 head. With the exception of possibly steady prices on Tuesday and Wednesday the market on feeders has gradually worked lower until the week closes from $1.00@1.50 under prices of last week's close. Fat lambs have also suffered declines of fully 70c@$1.00 for the week, $15.75 stopping the best fat lambs to bring $14.00 selling mostly from $13.75 down to $12.00. Feeder ewes are selling from $6.00@7.50, although something real choice might bring $8.00.

Quotations on Sheep—Lambs, good to choice, $15.00@15.75; lambs, fair to good, $14.00@15.00; lamb feeders, $10.00@14.00; yearlings, good to choice, $12.50@13.00; yearlings, fair to good, $12.00@12.50; yearling feeders, $10.00@12.00; wethers, fat, $9.00@11.25; wether feeders, $11.75@12.25; ewes, good to choice, $8.50@8.75; ewes, fair to good, $7.00@8.00; ewe feeders, $7.00@8.50.

Chicago Live Stock.

Chicago, Ill., Oct. 5.—Cattle—Receipts, 4,000 head; compared with a week ago, best native steers, steady; $15.00 to $18.00 grades, mostly 25c lower; cheaper kinds, strong to 25 cents higher; western steers, 25c to 50c higher; cow stuff, 50c to $1 higher; canners advancing most; stockers and feeders mostly 25c higher; bulls, 25 to 50c higher.

Hogs—Receipts, 9,000 head; market 10 to 15 cents lower; butchers, $18.75@19.25; light, $18.25@19.00; packing, $17.85@18.65; rough, $17.40@17.75; pigs, $16.50@17.50.

Sheep and Lambs—Receipts, 1,000 head; compared with last week, western lambs, 75c to $1.25 lower; natives, mostly 50 cents lower; fat sheep and yearlings, 75c to $1 lower; feeding and breeding sheep, 25 to 50c lower.

STOCK MARKET.

Iron and Steel Shares Heavy; Enormous Credit Demands in Bank Statement.

New York, Oct. 5.—Lowest prices for the current movement were made in the course of today's short session by some of the iron and steel stocks associated in the popular mind with the war division.

The movement extended to such recent favorites as shippings, motors, oils, tobaccos and specialties of the character represented by Industrial Alcohol and Distillers' at extreme recessions of 1 to 2½ points.

United States Steel manifested all the heaviness of preceding days of the week, although closing at a nominal loss. Rails were irregular at the ontset, but improved later on Canadian Pacific's jump of 2¼ points, almost half of which was soon cancelled.

Coppers and numerous secondary specialties, as well as miscellaneous issues, influenced by pools, declined fractionally to two points, heaviness prevailing at the active close. Sales amounted to 235,000 shares.

The enormous credit demands resulting from the Liberty loan drive were reflected in the weekly bank statement, actual loans and discounts expanding by slightly more than $130,000,000, and actual excess reserves showing a shrinkage of about $10,000,000, leaving total excess reserves at the low level of $36,700,000.

Old United States bonds were unaltered on call during the week.

Cedar Rapids Nets $78.75 From Pershing Day Cake

Salvation Army funds were swelled by a check for $78.75, the proceeds from the sale of the Pershing Day cake in Cedar Rapids, Neb S. H. Whitehorn sent the check to the Bee, writing "I know you will see that it gets to the proper officials." The check was handed to Charles R. Docherty, who represents the Salvation Army on the executive committee in the combined drive, Dr. Hugh R. Knowles, who managed the Salvation Army drive, having left the city.

GRAIN AND PRODUCE

Corn Prices Are Two to Seven Cents Higher—Oats Advance and Barley is Also Up.

Omaha, Oct 5.

Grain receipts today totaled 174 cars of which 107 cars were corn, oats, 32 cars; wheat, 20 cars; rye, 2 cars, and barley, 13 cars.

Receipts of corn a week ago were 103 cars, wheat, 13 cars, and oats, 26 cars.

Corn prices exhibited considerable strength today recovering some of recent losses, with an advance of 2 to 7 cents. The better grades ranged from 2 to 5 cents up with white showing the most strength than yellow or mixed. Some of the samples of lower quality brought the extreme advance. Offerings were taken readily and there was a very good demand in evidence.

Oats were also stronger and were 1¼ to 1¾ cents higher. Wheat was unchanged to ¼ cent up and barley advanced 2 to 3 cents.

RECEIPTS IN OTHER MARKETS.

	Wheat.	Corn.	Oats.
Chicago	80	398	160
Kansas City	46	47	12
St. Louis	22	58	34
Minneapolis	526		
Duluth	764		
Winnipeg	1,009		

OMAHA GRAIN MOVEMENT.

Receipts (cars)—	Today.	Wk. Ago.	Yr. Ago.
Wheat	20	13	43
Corn	107	103	42
Oats	32	26	52
Rye	2	0	7
Barley	13	2	5
Shipments (cars)—			
Wheat	7	39	16
Corn	38	42	25
Oats	31	43	53
Rye	0	0	1
Barley	7	0	4

Corn—No 2 white: 1 car, $1.60. No. 3 white: 5 cars, $1.57; 1 car, $1.56; 3 cars, $1.55. No. 4 white: 2 cars, $1.48; 1 car, $1.45; 4 cars, $1.43. No. 5 white: 1 car, $1.43; 5 cars, $1.35; 1 car, $1.33. No. 6 white: 1 car, $1.25; 2 cars, $1.20; 1 car, $1.17; 1 car, $1.12; 1 car, $1.02. No. 3 yellow: 8 cars, $1.49. No. 4 yellow: 3 cars, $1.40; 9 cars, $1.38. No. 3 yellow: 1 car, $1.30; 1 car, $1.29; 2 cars, $1.28. No. 6 yellow: 1 car, $1.22; 2 2-5 cars, $1.20. Sample yellow: 1 car, $1.20; 1 car, $1.17; 2 cars, $1.16; 1 car, $1.15; 3 cars, $1.15; 4 cars, $1.12; 3 cars, $1.11; 1 car, $1.03. No. 3 mixed: 1 car, $1.45. No. 4 mixed: 1 car, $1.38. No. 5 mixed: 1 car, $1.30; 1 car, $1.29; 1 car, $1.28. No. 6 mixed: 2 cars, $1.20. Sample mixed: 2 cars, $1.13; 1 car, $1.11; 3-5 car, $1.10.

Oats—No. 2 white: 1 car, 70c. No. 3 white: 15 cars, 69¼c. No. 4 white: 1 car, 69¼c. Sample white: 2 cars, 69c; ½ car, 69c. No. 2 mixed: 1 car (oats and barley), 68¾c.

Rye—No. 2: 1 car, $1.52.

Barley—No. 2: 1 car, 98c. No. 3: 5 cars, 97c. No. 4: 12 cars, 94c; 1 car, 93c. Sample: 1 car, 92c; 1 car, 91c.

Wheat—No. 1 hard: 1 car, $2.18½; 2 cars, $2.18. No. 2 hard: 1 car, $2.16; 2 cars, $2.15½. No. 3 hard: 3 cars, $2.13; 1 car, $2.12; 1 car, $2.11½. No. 1 northern spring: 2 cars, $2.18; 1 car, $2.15; 1 car (smutty), $2.13; 1 car (smutty), $2.12. No. 2 spring (northern, smutty), $2.05. No. 4 mixed: 2 cars, $2.11; 1 car (spring and durum), $2.06. No. 3 mixed: 1 car, $2.10; 1 car, $2.08. No. 4 mixed: 1 car (rye, spring and durum), $2.05.

Chicago closing prices furnished The Bee by Logan & Bryan, stock and grain brokers, 315 South Sixteenth street, Omaha:

Art.	Open.	High.	Low.	Close.	Yes'y.
Corn					
Nov.	1 29⅞	1 31⅜	129¼	1 29½	.....
Dec.	1 28⅝	1 30	127½	1 28⅜	.....
Oats					
Nov.	70⅛	71⅜	70	70⅜	.....
Dec.	70½	71⅝	70½	71	.....
Pork					
Oct.	.....	.....	.....	37 00	.....
Nov.	37 80	37 80	37 25	37 25	.....
Lard					
Oct.	.....	26 60	26 87	26 87	.....
Nov.	.....	26 25	26 20	26 20	.....
Ribs					
Oct.	.....	23 30	23 22	23 22	.....
Nov.	23 20	23 22	23 12	23 12	.....

CHICAGO GRAIN AND PROVISIONS.

Corn Market Weakened By Continued Favorable War Developments.

Chicago, Oct. 7.—Progress in the smashing of German defense lines made the corn market today average lower, and so likewise did a renewal of peace talk. The close was heavy, quarter to 1¼ down with November $1.29½ to $1.29¾, and December $1.28⅝. Oats gained ¼c to ⅝c. Provisions finished irregular, 5c off to 12c advance.

Sharp watch of war developments, especially in France and Belgium, shut out all other factors in the corn market except peace tactics and the need of week-end adjustment of trades. As a whole business was light, and any disposition to plunge on either side of the market appeared to be lacking. Uncertainty caused by peace gossip was just piquant enough to give bears the advantage in connection with the steady field successes of the entente. Few dealers, however, took the latest Teutonic peace moves very seriously as promising genlune results. On the other hand, all upturns in values proved transient, and were ascribed to shorts covering for the week end.

Kansas City Live Stock.

Kansas City, Oct. 5.—Cattle—Receipts, 1,800 head; market steady; steers, $17.50@19.00; western, $11.00@14.50; cows, $5.50@11.75; heifers, $7.00@13.00; stockers, $8.00@14.50; calves, $9.00@13.00.

Hogs—Receipts, 1,000 head; market weak; heavy, $18.25@19.10; butchers, $18.00@19.10; lights, $17.00@18.85; pigs, $16.00@18.25.

Sheep and Lambs—Receipts, 5,000 head; market steady; lambs, $13.50@15.50; yearlings, $10.00@12.00; wethers, $9.00@11.00; ewes, $8.00@9.50.

St. Joseph Live Stock.

St. Joseph, Oct. 5.—Receipts, 1,500 head; market steady; steers, $9.00@18.00; cows and heifers, $5.50@15.00; calves, $6.00@13.00.

HogsJ—Receipts, 4,000 head; market lower; top, $18.90; bulk of sales, $18.25@18.90.

Sheep and Lambs—Receipts, 2,000 head; market steady; lambs, $10.00@16.00; ewes, $4.00@9.50.

Sioux City Live Stock.

Sioux City Oct. 5.—Cattle—Receipts 600 had; market steady; beef steers, $8.00@14.00; canners $5.50@6.75; stockrs and feeders, $7.50@13.50; cows and heifers $6.00@9.75.

Hogs—Receipts 3,500 head; market 10c lower; light $18.30@18.45; mixed, $18.20@18.35; heavy, $17.90@18.50; bulk of sales, $18.10@18.25.

Sheep and Lambs—Receipts, 2,000 head; market steady.

SOLDIER COMING OUT OF BATTLE GETS HOT BATH

Even with Meager Equipment American Fighting Men Are Kept in Good Condition.

Correspondence Associated Press.

With the American Army in France, Oct. 5.—When a soldier comes out of battle the things he longs for are a piping hot meal, a shave, a bath, a change of clothing, and a real bed. During the July and August offensive when the Germans were driven across the Marne to the Vesle and with the Americans on the move northward day and night it was no easy matter to provide the soldiers with these essentials but day after day the task was accomplished and in many instances the water for bathing purposes was hot.

Further improvement of the system of providing baths for the men on the very edge of the battlefields is contemplated. American officers say that the day is not far away when the rolling shower bath apparatus will be as common a sight along the roads back of the lines as are the rolling kitchens today.

One of the divisions engaged in the recent fighting used 48 shower heads and also a disinfector in which battle soiled clothing was sterilized.

"Even with this meager epuipment we have been able to keep the fighting men in good condition," an officer reported. "At the bathing center we can bathe 1,200 to 1,500 men each day. During the offensive we averaged 1,027 men per day. As they were relieved from the line they were either marched to baths or transported in camions, and every man was given a good, hot bath and change of clothing. In four days 5,642 men and 137 officers passed through the baths.

"The effect of the baths on the men was wonderful. They came from the front lines worn out dirty, clothing torn, and left the baths splendidly bucked up, physically and mentally. As most of these men had to go back into the line a few days after coming out, one can appreciate the value of a bath and change of clothing.

"It was exceedingly gratifying to feel that we did not necessarily cease to work while the division was in action, at a time when it was very important that the men coming back should have the effect of a bath and clean clothing."

The medical officer's report sets forth that efforts are under way to arrange for transportation of the bathing equipment "so as to continue the bathing program whenever the division moves to a new area."

In many instances the soldiers' rest camps are located along streams and when this is the case the men are taken in detachments of several hundreds at a time for a real summer swim and allowed to remain in the water as long as they like. But up in front, when baths are being provided within sound of the big guns, each man is only allowed so many minutes in the water and he comes out looking forward to getting back to civilization and contemplating spending an hour or so in a nice big tub.

Supreme Court Reverses Kraus Murder Verdict

Lincoln, Oct. 6.—(Special.)—The decree of the Saline county district court is reversed by the supreme court, wherein Rudolph Kraus was convicted of murder in the first degree for killing his wife, and given a life sentence. The killing was admitted, but the plea was "insanity superinduced by intoxication."

After killing his wife Krause also killed his two children, a daughter of two years and a son of four years.

Reason for the crime was that he had understood that his winter wheat was all killed and so he got drunk and went home and killed his sleeping wife and babies. He then laid down beside them and attempted to take his own life.

The higher court sends the case back for trial because of errors in court instruction.

Airplane Altitude Record Made by American Flyer

New York, Oct. 6.—Capt. R. W. Schroeder's world record breaking altitude flight at Wilbur Wright field near Dayton, O., September 18, was certified at 28,900 feet in a statement by the Aero club of America here today. Scientific tests of the aviator's records resulted in their complete verification, it was reported.

The previous world's record, made in 1913 by G. Lagagneux in France, was 20,258 feet and the former American record by Caleb Bragg, who climbed to a height of 20,250 feet at Mineola in 1917.

Captain Schroeder's flight was made in a Bristol fighting plane, driven by a 300-horse-power Hispano-Suiza motor. It is the first world's record held by an American since Lincoln Beachey attained an altitude of 11,642 feet at Chicago in 1911.