WOMAN'S SECTION OF THE BEE

Conducted by Ella Fleishman

Social Calendar

MONDAY—
- Orpheum party for Miss Sarah Powell of Milwaukee, Miss Esther Cotter, hostess.
- Fudge party and dance for soldiers at Florence field, by Joan of Arc girls.
- White Shrine bridge party at Happy Hollow club.

TUESDAY—
- Happy Hollow and Carter Lake club dinner-dances.
- Catholic women's dinner at Blackstone.

WEDNESDAY—
- Country and Field club dinner-dances.
- Omaha Daughters of American Revolution benefit bridge at Happy Hollow.
- Pie day for all soldiers in Omaha.
- Gridley-Calvert wedding.

THURSDAY—
- Children's matinee dance at Happy Hollow.

FRIDAY—
- Dinner-dance at Seymour Lake club.
- Children's dance at Field club.

SATURDAY—
- Week-end dinner-dances at all country clubs.
- Liberty Star club, birthday dinner honoring Robert Morris, at Prettiest Mile club.

Ukulele Welcome at Depot.

Six of Miss Charlotte Huntley's schoolmates, known at the Ukulele sextet, welcomed her home from a two months' Chautauqua trip when she arrived in Omaha by a serenade at the depot.

Miss Huntley, whose specialties are the saxophone and pianologues, has covered a dozen states and part of Canada with her mother, Mrs. Alma Huntley. She returns to take up her studies at Central High school, where she is a senior.

The Ukulele sextet is composed of Misses Emily Mulfinger, Mabel Michaelson, Eva Dahlquist, Aloys Berka, Adaline Huller and Helen Kunde.

Omaha Woman Writes Song.

Mrs. Mabel Balcombe Leonhardt of New York City, formerly prominent in musical and social circles of Omaha, has written music to the beautiful little poem, "In Flanders Fields," by Lieutenant Colonel John McRae, which has been widely published in magazines and newspapers of the country and was sung at a recital given by Johan Van Bommel of the Royal Opera at the Hague Friday evening, August 2, at Penbrooke hall, Glen Cove.

War Benefit Bridge.

Happy Hollow is the summer club selected for the next benefit knitting and bridge party of the Omaha Daughters of the American Revolution Wednesday afternoon. Hostesses will be: Mesdames E. R. Perfect, I. C. Wood, W. I. Walker, M. Shirley, C. F. Weller, Irving Baxter, Leonore Dietz Nelson, W. B. Williams, L. D. Shipman, A. C. Stokes and Miss Jennie Redfield.

Rev. Turkle Visits Here.

Rev. A. J. Turkle of Pittsburgh, Pa., who was pastor of Kountze Memorial church some 20 years ago, will be the guest of Mrs. Allen Koch part of the coming week. On Tuesday evening a reception will be given at Kountze Memorial church in his honor, at which all his old friends in Omaha are invited to meet him.

Card Party.

Band No. 1 of the Second circle of the Sacred Heart parish will give a card party Wednesday afternoon at Lyceum hall, Twenty-second and Locust streets. Ten valuable prizes will be given and a door prize. Games will begin at 2:30 sharp.

AT COUNTRY CLUBS

Seymour Lake.

Mr. and Mrs. H. G. Windheim entertained a party of young people at the Friday evening dinner-dance. Their guests were:

Misses— Nora O'Neil, Marthena Peacock, Virginia White, Josephine Harrington, Misses— Ethel Hyel, Josephine Stuben, Marguerite Windheim.
Messrs.— Robert Drake, Lee Potter, James Gant, Messrs.— Clifford Stuben, Roy Sage, Henry Windheim, jr.

Mr. and Mrs. H. E. Sorensen had as their guests Dr. and Mrs. Z. D. Clark, Messrs. and Mesdames George E. Brown, A. T. Petrie and L. F. Easterly.

Misses— Ann Anheuser, Iorence Schmidt, Misses— Maude Schmidt, Mary Kavanaugh.
Messrs.— Merle Jones, Gilbert, Messrs.— Wilcox, Peterman.

Mr. and Mrs. G. C. Meieryurgen entertained Mr. and Mrs. J. E Butler, Misses Bernice Meieryurgen, Margaret Rollins, Helen Butler, Mr. Merle Albright and Mr. Walter Riley.

Together were:

Messrs. and Mesdames— T. J. Donahue, J. Lyon, Harold Sobotker, Lt. and Mrs. Brewer, M. L. King, D. A. Johnson, R. V. McGrew.
Mesdames— Alberta Dickerson, Mesdames— Boos of Indianapolis.

Mr. and Mrs. E. A. Knapp, Mr. and Mrs. H. H. Roberts and Mrs. Edna Sherwood dined together, as did Mr. and Mrs. R. L. Wilder, Mr. and Mrs. Elmer Beddeo, Mr and Mrs. Sam Dresher, Miss Grace Barber and Mr. A. E. Swanson.

Mr. and Mrs. R. L. Reynolds entertained:

Messrs. and Mesdames— G. D. Shipherd, A. R. Hollcroft, G. H. Miller, J. A. Obermiller, Mrs. W. R. Overmire, E. A. Bullock, J. M. Speed, R. W. Hunt.

Mr. and Mrs. E. L. Shirey had at their table Mr. and Mrs. E. Trimble and Miss Martha Myers.

Mr. and Mrs. Harold Sobotker have been visiting at the home of Iulius Lyon for the last few days

A number of cottagers gathered at the home of Mr. and Mrs. C I. Vollmer Thursday evening and spent an hour or two singing popular and patriotic songs.

The Sunday evening program will be furnished by the Seymour Lake Junior chorus.

Tuesday evening the Henshaw Hotel orchestra will furnish music for a dance. The leader, Al Wright, and Miss Helen Hughes, violinist.

Carter Lake.

Mr. and Mrs. Max Smith entertained a group of young women for the week-end at their cottage. They were Inez McDonald and Alice Swanson of Lyons, Neb., and Ruth and Anna Stauffer and Helen Robinson. A boating and dancing party was given in their honor Friday evening, the guests being students in the balloon school at Fort Omaha.

Iten Snow-white bakery employes gave a patriotic picnic Friday afternoon and evening at Carter Lake club. Games under the direction of Gus Miller, patriotic songs, dancing, sports and dinner occupied the day.

Dietz.

Miss Katherine Jones of Des Moines is the guest of her sister, Mrs. C. S. Rise.

Mrs. R. C. Hoover of Beloit, Kan., who has been visiting with her sister, Mrs. Orby Jones, returned to her home Saturday.

Gus Ruggie entertained a party of four at dinner Saturday evening.

Mrs. R. R. Lage and family are spending the week-end at the Dietz club.

Margaret Coulton and Gretchen Allen entertained a party of eight Friday evening.

A tennis tournament is planned at the club in the near future

Famous Ball Player's Wife Here

MRS. GROVER CLEVELAND ALEXANDER.

While Grover Cleveland Alexander, star of the base ball diamond, is "somewhere in France," helping to make the world safe for democracy, his pretty little wife is in Omaha helping to relieve the labor shortage. Mrs. Alexander is going to work for the first time in her life. Monday she takes her place as secretary to T. F. Quinlan of the Brandeis Stores.

Before her marriage Mrs. Alexander was Amy Arrants of Omaha. When the call came and her husband went across the water, Mrs. Alexander went to New York to bid him God-speed, and then spent two months in Newport, Ky., visiting relatives. Last week she came back to her old home in Omaha.

"It is so lonesome with nothing to do," said Mrs. Alexander, "that I determined to find something, and I know I am going to like my work, if only I can do it satisfactorily. I took a course in shorthand once, but I never used it," and then she dimpled so prettily that one knew the reason was just because her prince came riding by and claimed her.

Mrs. Alexander had a letter from her husband Wednesday, in which he told her all about the ball team to which he belongs "over there." Of the 29 players, 18 of them are from the National and American leagues, and they have "some games."

Corporal Alexander (this is his brand new title), believes that the war will be over very shortly now and says all the boys and the officers, too, where he is are confident that Germany is licked and the way will soon be open to Berlin.

Washington Society

By EDGAR C. SNYDER
Washington Bureau of Omaha Bee

THE flag flies again over the White House, indicating the president is "in residence." He and Mrs. Wilson returned Tuesday as quietly and unannounced as they had departed. But they are a much more rested and hardy looking couple than they were at this time last week, showing how much they needed a change. Mrs. Wilson was out for a brisk walk the next day after her return, looking trim as she always does, smartly gowned as she always is, and vigorous.

Secretary and Mrs. Lansing, Secretary and Mrs. McAdoo, Secretary and Mrs. Baker, Secretary and Mrs. Daniels, Secretary and Mrs. Lane and their daughter, Miss Nancy Lane, all back from their vacation trips, helped to make a brilliant audience at the Belasco theater Monday evening to see the first performance of "Forever After."

Alice Roosevelt Mourns.

Representative and Mrs. Longworth had a box for that evening, Mrs. Longworth being a member of the Washington committee for free milk, but, of course, she is not going out at all, or taking any part in social affairs, because of the tragic death of her youngest brother, Quentin Roosevelt, so the box was given over to friends. Mrs. Longworth was devoted to this baby brother of hers and although all her brothers and even her sister, Ethel, now Mrs. Richard Derby, are step-brothers and sister, none of them know any difference but what they are all one. Quentin was a family pet and his early death has been a serious blow to them all. Mrs. Longworth, however, is not wearing mourning.

Miss Ruth Hitchcock, daughter of the senator from Omaha, is still playing hostess for her father. Mrs. Hitchcock is at Little's Point near Swampscot, Mass., where the senator joins her as frequently as he can.

The chief justice of the court of appeals of the District of Columbia and Mrs. Constantine J. Smyth, who returned recently from a visit to their home in Omaha, had some friends dining with them at the Chevy Chase club early in the week. Among them were Colonel and Mrs. W. Gilbert.

Miss Osborn of Scottsbluff is a recent arrival here for war work, and she is also staying with Mrs. Rhodes and the latter's daughter, Mrs. Stractten. Mrs. Stractten and her cousin, Miss Helen Purcell of Broken Bow, Neb., returned recently from New York, where they went to be near Superintendent Stractten, whose ship was in that vicinity.

PERSONALS

Mr. and Mrs. Frank Walters and daughter, Miss Harriet, left Friday to make their future home in Chicago.

Mr. C. M. Wilhelm and Miss Esther Wilhelm and Miss Virginia Offutt leave Sunday to spend several weeks in Estes Park.

Miss Jessie Millard, Mrs. Barton Millard and Miss Elizabeth Bruce motored to Camp Dodge Wednesday.

Mr. W. H. McCord is at the Mayo Brothers, Rochester, Minn., for consultation.

Miss Lucy Garvin, who was operated on for appendicitis Thursday at the Swedish Mission hospital, is doing nicely.

Mrs. J. E. George has returned from Lake Okoboji.

Mr. J. DeForest Richards has gone to Warm Spring Springs, Va., and will be accompanied home by Mrs. Richards and Miss Elizabeth.

Mr. and Mrs. Roy Wilcox of Council Bluffs left Wednesday for Spirit Lake for a short stay before Mr. Wilcox goes to Washington to enter the service.

Miss Frances Howell, who spent a week at Okoboji, motored from there to Minneapolis and the northern lakes with her father and Mrs. Guy Cox.

Mr. and Mrs. Raymond G. Young and small son, Raymond, motored to Lake Okoboji, where they will be at the Inn for two weeks.

Miss Kearns of the National Kindergarten school, Chicago, is the guest of Miss Dorothy Weller for several weeks. Miss Kearns and Miss Weller will leave next Sunday for Chicago, where Miss Weller will take a post graduate course at the Elizabeth Harrison Kindergarten school, and will also have her own kindergarten in the Bohemian settlement district.

Miss Sarah Powell of Milwaukee, who has been the guest of Miss Eleanor McGilton for several weeks, expects to leave Monday for her home.

Captain and Mrs. Walter Byrne are spending several weeks here, from Troy, N. Y., where Captain Byrne has been stationed.

Mrs. Luther Kountze and Miss Gertrude are spending several weeks at Lake Okoboji.

Mrs. Henry Dunham and daughter, Ruth, are home from a visit of several weeks in Jacksonville, Ill.

Mr. and Mrs. Herbert Rogers and Dr. and Mrs. Palmer Findley have word that Millard Rogers and Tom Findley have reached Buffalo on their eastern motor trip. After stopping at Albany for a few days they will go to Princeton, N. J., where they will enter the Princton preparatory school.

Miss Margaret Cott and Miss Frances Schmit have left for a two weeks' visit at Excelsior Springs and Kansas City, Mo.

Mr. and Mrs. William and Mr. and Mrs. John Hurd returned to their home in Chicago Thursday after attending the funeral of William Hurd.

Miss Anna Fry left Saturday to spend a week visiting in Lincoln and Beatrice.

Mrs. Sadie McKinney of Hastings, Neb., is the guest of Mrs. Minnie Bexten for a few days.

Mrs. Clark Cheney and Mrs. Jack McCarthy left Friday for Chicago. Mr. Cheney and Mr. McCarthy are at the Great Lakes naval training station.

Mrs. Lillian Lohr of Kansas City, Mo., who was called here by the serious illness of her father, G. R. Anderson, has been quite ill but is improving. Mr. Lohr came down for the week-end and they will return to Kansas City Monday.

Mrs. Robert S. Anglin and baby returned to Omaha last week after spending a couple of months visiting on the Pacific coast.

Mrs. John H. Shary of Mission, Tex., is visiting her parents, Mr. and Mrs. Leo Grotte. She was accompanied home by her brother, Herman, who spent the summer with her at the Shary Lake Country club in Mission.

Rules for Pies to Be Baked Wednesday for Omaha Soldiers

Pie bakers who have responded to the war stamp community service's request with pledges of pies for pie day are asked to observe the following rules:

All pies must have two crusts.

All pies should be approximately eight inches in diameter.

Pies should be delivered at the most convenient school house or other station as listed below between 11 o'clock and 1 o'clock Wednesday, August 28. Get them in as early as possible.

Each pie must be accompanied by the name and address of the maker.

If possible, pack the pies in paper pie plates, two on top and two in the bottom, or in a tin plate securely wrapped. Make packages as neat, compact and strong as possible.

Tin pie plates will not he returned.

Places to deliver pies: Red Cross hospital on court house grounds and the following schools:

Benson Central.	Lake.
Castellar.	Lincoln.
Central High.	Lothrop.
Clifton Hill.	Madison.
Columbia.	Miller Park.
Dundee.	Park.
Edward Rosewater.	Saratoga.
Fairfax.	Saunders.
Farnam.	South High
Florence.	Vinton.
Field.	Walnut Hill.
Franklin.	Webster.
Howard Kennedy.	Windsor.

Sammy Club Meeting.

The Sammy club, organized recently by Mrs. H. M. Hundley under the auspices of the Patriotic league, will hold its second meeting Thursday evening at the Y. W. C. A. building. Wives of soldiers and sailors are eligible to membership. Mrs. Hundley has only a partial list of the eligibles and would like to have all others desirous of joining send in their names to her and attend the meeting Thursday.

Nuxated Iron Should Be Prescribed By Every Physician

SAYS FORMER HEALTH COMMISSIONER WILLIAM R. KERR

Attributes his own great physical activity today at over 60 years of age, largely to his personal use of Nuxated Iron.

It will increase the strength and endurance of delicate, nervous, run-down folks in two weeks' time, in many instances.

Investigation shows that the advice of Commissioner Kerr is being followed by many physicians and it is conservatively estimated that over three million people annually, in this country alone, are now taking Nuxated Iron as a tonic, strength and blood builder. Dr. James Francis Sullivan, formerly physician of Bellevue Hospital (Outdoor Dept.), New York, and the Westchester County Hospital, says: "Commissioner Kerr is to be commended in handing out this statement on Nuxated Iron for public print. I have strongly emphasized the great necessity of physicians making blood examinations of their weak, anaemic, run-down patients. Thousands of persons go on year after year suffering from physical weakness and a highly nervous condition due to lack of sufficient iron in their red blood corpuscles, without ever realizing the real and true cause of their trouble. Without iron in your blood your food merely passes through the body, somewhat like corn through an old mill with rollers so wide apart that the mill can't grind. In my opinion, there is nothing better than organic iron — Nuxated Iron — for enriching the blood and helping to increase the strength and endurance of men and women who burn up too rapidly, their nervous energy in the strenuous strain of the great business competition of the day."

"As Health Commissioner of the City of Chicago, I was importuned many times to recommend different medicines, mineral waters, etc. Never yet have I gone on record as favoring any particular remedy, but I feel that in Nuxated Iron an exception should be made to the rule. I have taken Nuxated Iron myself and experienced its health-giving, strength-building effect, and in the interests of the public welfare, I feel it my duty to make known the results of its use. I am well past my three score years and want to say that I believe my own great physical activity is due largely today to my use of Nuxated Iron, and if my endorsement shall induce anaemic, nervous, run-down men and women to take Nuxated Iron and receive the wonderful tonic benefits which I have received, I shall feel greatly gratified that I made an exception to my life-long rule in recommending it. From my own experience with Nuxated Iron I feel that it is such a valuable remedy that it ought to be used in every hospital and prescribed by every physician in this country."

Wm R Kerr

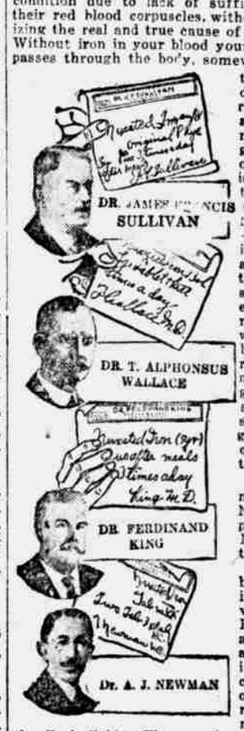

Dr. Ferdinand King, a New York physician and Medical Author, says: "There can be no sturdy iron men without iron. Pallor means anaemia. Anaemia means iron deficiency. The skin of anaemic men and women is pale—the flesh flabby. The muscles lack tone, the brain fags, and the memory fails and they often become weak, nervous, irritable, despondent and melancholy When the iron goes from the blood of women, the roses go from their cheeks.

"I have used Nuxated Iron widely in my own practice in most severe, aggravated conditions with unfailing results. I have induced many other physicians to give it a trial, all of whom have given me most surprising reports in regard to its great power as a health and strength builder."

Dr. A. J. Newman, late Police Surgeon Jefferson Park Hospital, Chicago, in commenting on the value of Nuxated Iron, said: "This remedy has proven, through my own tests of it, to excel any remedy I have ever used, for creating red blood, building up the nerves, strengthening the muscles and correcting digestive disorders. The manufacturers are to be congratulated in having given to the public a long felt want, a true tonic, supplying iron in an easily digestive and assimilated form. A true health builder in every sense of the word."

It is surprising how many suffer from iron deficiency and do not know it. If you are not strong or well you owe it to yourself to make the following test: See how long you can work or how far you can walk without becoming tired. Next take two five-grain tablets of ordinary Nuxated Iron three times per day after meals for two weeks. Then test your strength again and see how much you have gained. Many an athlete and prize fighter has won the day simply because he knew the secret of great strength and endurance which comes from having plenty of iron in the blood, while many another has gone down in inglorious defeat simply for lack of iron.

Dr. Schuyler C. Jacques, formerly Visiting Surgeon of St. Elizabeth's Hospital, New York, was also asked what he thought of Nuxated Iron. In reply, Dr. Jacques said: "I have never before given out any medical information or advice for publication as I ordinarily do not believe in it. But in the case of Nuxated Iron I feel I would be remiss in my duty not to mention it. I have taken it myself and have given it to my patients with most surprising and satisfactory results. And those who wish quickly to increase their strength, power and endurance will find it a most remarkable and wonderfully effective remedy.

Manufacturers' Note—Nuxated Iron, which has been used by former Health Commissioner Kerr with such surprising results and which is prescribed and recommended above by physicians, is not a secret remedy, but one which is well known to druggists everywhere. Unlike the older inorganic iron products, it is easily assimilated, does not injure the teeth, make them black nor upset the stomach. The manufacturers guarantee successful and entirely satisfactory results to every purchaser or they will refund your money. It is dispensed in this city by Sherman & McConnell Drug Stores and all other good druggists.

EAT SKINNER'S THE BEST MACARONI

PIANOS

At Bargain Prices During the Last Week of Our MID-SUMMER CLEARING SALE

100 of the finest Uprights, Grands and Player Pianos ever assembled under one roof go on sale Monday morning, and must be sold regardless of profit and terms.

During the last 40 days we were obliged to accept in exchange used instruments of the best makes on our **New Steinway, Emerson, Steger & Sons and Schmoller & Mueller Pianos.** Each instrument has been put through our factory, thoroughly overhauled and made near new. Our guarantee goes with every piano.

$400 Steck, Rosewood case	$ 30
$275 Arion, Upright....	$ 85
$300 Davis, Upright	$125
$300 Kimball, Upright ..	$135
$500 Hardman	$150
$375 Gramer, Upright ..	$185
$375 J. & C. Fischer, Upr.	$195
$400 Chickering, Upright	$210
$450 Ivers & Pond, Upr.,	$225
$450 Schmoller & Mueller	$240
$600 Knabe, Upright....	$275
$665 Steinway, Upright .	$290
$600 Smith & Nixon, Gr.	$275
$650 Angelus Player ...	$290

This is your opportunity to save $150 to $300 on a first class instrument. We will arrange terms to suit—$5 to $10 per month will do.

EXTRA SPECIAL VALUES IN NEW INSTRUMENTS.

Beautiful Uprights in Fancy Walnut and Oak Cases, $250 and up.

Player Pianos, latest models, at $390 and up.

Baby Grands, rare values at $400 and up.

$4.00 a month rents a High-Grade Piano. Free insurance and tuning. Rent allowed on purchase price.

We carry complete line of Small Musical Instruments and Sheet Music at lowest prices.

Schmoller & Mueller Piano Co.
1311-13 Farnam St. Phone Douglas 1623

KODAK FINISHING
QUALITY FIRST
NOT ...
HOW SOON?
BUT ...
HOW GOOD!
INDIVIDUAL EXPERT ATTENTION — PROMPT DELIVERY
Photo supplies exclusively
The ROBT. DEMPSTER CO.
EASTMAN KODAK CO.
1813 FARNAM ST.
BRANCH 308 SO. 15TH ST.

Orkin Brothers

16th and Harney Sts.

Have Arranged for Monday One of the Most Sensational

Millinery Sales

Of the Season

700 Beautiful New Fall HATS

$5 and $10

These hats are reproductions of hats which sell ordinarily for $7.50 to $15.00.

A Special Showing of NEW FALL HATS

For young ladies from 14 to 16 years. Smart untrimmed dress shapes, draped crowns and pleated brims. Very special—

$2.95 and $3.95

All Colors and Black.

The Doctor's Advice

by Dr. Lewis Baker

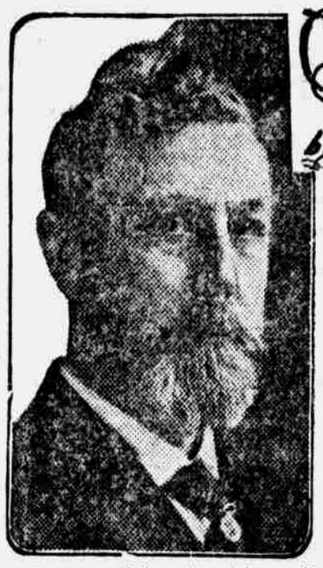

The questions answered below are general in character, the symptoms or disease are given and the answers will apply in any case of similar nature.

Those wishing further advice, free, may address Dr. Lewis Baker, College Bldg., College-Elwood streets, Dayton, Ohio, enclosing self-addressed stamped envelope for reply. Full name and address must be given, but only initials or fictitious names will be used in my answers. The prescriptions can be filled at any well-stocked drug store. Any druggist can order of wholesaler.

• • •

Once writes: "I have been taking salts to purify my blood and cure my skin of itching and pimples, but don't get much benefit. Please prescribe for this."

Answer: I advise three grain sulpherb tablets (not sulphur tablets), composed of sulphur, cream of tartar and vegetable extracts that remove constipation and purify the system. Take this treatment for several months for best results.

• • •

"Patient" writes: "I want your free advice. I seem to have gone all to pieces. I am irritated and annoyed by dizzy moments, fickle appetite, no strength and life has no pleasures for me any more."

Answer: There are thousands who live too fast and then find themselves in your plight. The nervous vigor has been deranged. A tonic invigorating medicine called three-grain cadomene tablets will afford aid to Nature by supplying more food-energy and give your system a chance to recuperate, when calm nerves should take the place of shattered nerves.

• • •

"Laborer" asks: "I am so affected with painful kidneys that I cannot work regularly. My sleep is disturbed by frequent calls, only to void small amounts and follows burning, smarting pains Backaches and often have chills and fever, making me real sick for a day."

Answer: A good tonic, soothing and neutralizing medicine for such complaints is balmwort tablets. Try them and continue a few weeks and I am sure you will write me of your recovery.

• • •

Daughter asks: "I suffer greatly owing to too much fat. Can you advise me of a good reduction remedy?"

Answer: Any well stocked pharmacy can supply you with 5-grain arbolone tablets, packed in sealed tubes with full directions for use. These tablets have proven wonderfully effective in reducing abnormal fat.

Mrs M. asks: "My scalp itches terribly, is feverish and a great amount of oily dandruff is present. What is good for this?"

Answer: First shampoo the hair and then apply plain yellow minyol about once a week as per directions. This relieves the itching, overcomes the dandruff and makes the hair beautifully glassy and vigorous. Obtain in 4 oz. jars of druggists.

NOTE: For many years Dr. Baker has been giving free advice and prescriptions to millions of people through the press columns, and doubtless has helped in relieving illness and distress more than any single individual in the world's history. Thousands have written him expression of gratitude and confidence similar to the following: Dr. Lewis Baker, Dear Sir:—I feel it as a duty to write you. Four years ago my husband had a bad cough and found no relief from all cough medicines we could try. We finally tried the mentho-laxene prescription and made it up as cough medicine and it quickly cured him. It also gives me great relief from asthma, from which I suffer in winter time, as you know here in Oregon we have it so rainy instead of snow. I send stamps and coupon for your great "Guide Book, Health and Beauty." Thanking you, I am,

Yours truly,
MRS. M. H. VAN WART,
Lents, Oregon.