16 I. W. W. MEN TURNED OVER TO U. S. COURT

Judge Sends Lawyer to Jail, Scores Organization Members, Then Sentences 20 on Vagrancy Charge.

Sixteen members of the Industrial Workers of the World, who were arrested Friday and booked for investigation, were bound over to the federal government Saturday morning by Police Judge Madden.

The men were taken into custody when detectives raided the Industrial Workers of the World headquarters, 1301 Douglas street, and broke up a meeting on the second floor.

John Edenstrum, 1407 North Seventeenth, appeared as counsel for the men and was arrested by Court Bailiff Wilson when he attempted to create agitation among the 16 prisoners in the court room.

Lawyer Sent to Jail.

He was given 30 days in jail, after which time he will be turned over to federal authorities.

Standing before the court with 20 other prisoners, arrested during the night by detectives on charges of vagrancy, the 16 members of the Industrial Workers of the World stoutly attested their faith and affiliation to the organization.

When Edenstrum, representative of the organization, attempted to make plea for the prisoners, the city prosecutor asked him if he was admitted to the Nebraska state bar.

Edenstrum Is Challenged.

"No, I am not admitted to the bar," Edenstrum replied. "But as chosen representative of the advocates of the laboring class, I mean to defend them."

Police say Edenstrum is the most ardent agitator of the local organization of the Industrial Workers of the World.

Twenty other prisoners were given various jail sentences for vagrancy.

Detectives made the rounds of hotels of the lower class early Saturday morning and arrested 15 guests. They were aroused from their sleep and taken to jail to face court. All denied membership in the Industrial Workers of the World organization, but asserted they were without work.

Detectives aroused five guests of the Owl hotel from their sleep and arrested them for vagrancy. Three men were taken from the Elm hotel. Four persons were arrested in the Continental hotel for refusing to work at useful employment.

Judge Scores Prisoners.

Addressing the 16 Industrial Workers of the World, Police Judge Madden said:

"You all must realize the extent of the recent sedition law. You are physically able to work, and unless you refrain from your dastardly work of obstructing the duties of the government, you will be interned in prison. Anyone traveling aimlessly through the country, as you fellows have been doing, is an enemy to the government, and this will be stopped.

"The quicker you eliminate these anarchical ideas from your heads, the better you will fare with the government."

Finn's Band to Play at Manawa Park Sunday

Finn's big band will play the following program at opening day at Manawa park Sunday:

PART I.

Inspiration "America" ..... Anon
Medley "Daughters of America" ..... Lampe
(Respectfully dedicated to the Daughters of the American Revolution.)
Selection "When Sammy Comes Marching Home" ..... Edwards
Medley of Classy Rags.
a. The Cannon Ball ..... Northrup
b. Lovee Revels ..... Mully
Concert Valse "Les Patineurs" ..... Tourjee
Musical Melange "Old Favorites" ..... Finn
(Introducing Song Hits of other days.)
March "American Eagle" ..... Mills
(Old Glory Leads the Way.)

PART II.

March "The Stars, The Stripes and You" ..... O'Hare
Selections from "His Honor the Mayor" ..... Edwards
Medley Popular Patriotic Songs—
a. Liberty Bell ..... Mohr
b. Long Boy ..... Arr. Briegel
Overture "Festival" ..... Keler Bela
Sextette from "Lucia di Lammermoor" ..... Donizetti
March "Salute the Flag" ..... Jewell
Finale "Star Spangled Banner" ..... Key

Trains Detoured Because Of Washouts in Iowa

Cedar Rapids, Ia., May 25.—Trains on the Chicago & Northwestern and the Minneapolis & St. Louis railways are detouring tonight over other lines because of washouts at Lamoille, on the Northwestern, and Marshalltown, on the Minneapolis & St. Louis, due to heavy rains this morning.

Two cars of a Northwestern freight train were derailed near Lamoille. No one was injured.

CASUALTIES

Famous Iowa Aviator Made Prisoner by Hun.

IN U. S. FORCES

Washington, May 25.—The army casualty list today contained 23 names, divided as follows:

Killed in action, 4; died of wounds, 1; died of disease, 3; wounded severely, 4; wounded slightly, 8.

Officers named included: Lieutenant Albert E. Johnson, Collinsville, Conn., died of wounds; Lieutenant Lee Henry Knapp, Danbury, N. H., died of disease; CAPTAIN JAMES NORMAN HALL, COLFAX, IA., prisoner, previously reported missing.

The list:

Killed in Action—Corporal Robert E. Cliffy, Ky.; Privates Ben Brand, [illegible], N. D.; CARL L. CAVINESS, CHARLES [illegible]; Charles C. Sturdevant, Tipton, [illegible].

Died of Wounds—Lieutenant Albert E. [illegible], Collinsville, Conn.; Privates Laurent [illegible], Quebec, Canada; Tony [illegible], Bendigoville, Pa.; Frank J. [illegible], Houston, Pa.

Died of Disease—Lieutenant Lee Henry [illegible], Danbury, N. H.; Private Willie Mae [illegible], Gainesville, Ga.; Engineer Louis [illegible]

SIBERT TO DIRECT ARMY GAS SERVICE

GEN. W. L. SIBERT.

Major General Sibert, who commanded the first division of American troops sent to France with General Pershing, has been relieved of command of the Southeastern department and detailed as director of the army gas service. Major General Sibert is an engineer officer. He built the Gatun locks of the Panama canal, in recognition of which congress promoted him to the rank of brigadier general.

Official List of U. S. Soldiers Lost Aboard Ill-fated Moldavia

Washington, May 25.—The War department today gave out the names of 53 members of Company B, Fifty-eighth United States infantry, Fourth division, missing from the torpedoed British steamer Moldavia. The list follows:

Corporals:
FRED CHAPPELL, Philadelphia.
ROY H. SHENK, Lancaster, Pa.

Privates:
OSCAR O. ARMSTRONG, Bridgeport, Okl.
ANDREW BLACKWELL, Hominy, Okl.
GEORGE D. BOOSALIS, Fargo, N. D.
CLYDE E. BOSLEY, North Troy, Vt.
ERWIN W. BOSLEY, North Troy, Vt.
LESLIE C. BRACKEN, Royalton, Minn.
WALTER G. BACKEN, North St. Cloud, Minn.
WILLIAM A. BROWN, Hoytsville, Utah.
GEORGE N. BUCHANAN, Marienette, Wis.
EMIL BUCHER, R. F. D. No. 2, El Central, Cal.
JOSEPH P. CALLAN, Milwaukee, Wis.
FRED D. CANWELL, Fall River, Mass.
LOUIS V. CASTRO, 1237 Delmas avenue, San Jose, Cal.
EDWIN L. CLAUSING, Grafton, Wis.
VIRGIL C. COOK, Hobart, Okl.
WILLIAM G. CROATT, Port Washington, Wis.
HERMAN DIEHL, New York City.
Herman W. Dierks, Braunfels, Tex.
CONRAD ECKEL, West Allis, Wis.
FRED GERHARDT, Chicago.
EDWARD L. GERL, Manitoowoc, Wis.
REDWALD GOTTENBERG, Pigeon Falls, Wis.
GIUSEPPE GRACI, Licati, Sicily.
CHARLES F. HACKLER, Millville, Cal.
THADDIUS HODGES, Mount Carmel, Utah.
CLEM JOHNSON, Martins Mill, Tex.
ISADOR M. KNEIP, St. Paul, Minn.
JOHN KOBUS, South Milwaukee, Wis.
HENRY C. LANDING, Strausburg.
JOHN S. LARSEN, Chicago, Ill.
BARNEY B. WILLIAMS, Dixon, Ky.
FRANK LEWANDOSKI, Chicago.
CLYDE B. LINDSEY, Clarksburg, Miss.
ANTON W. LUNDELL, South Chicago, Ill.
JAMES G. M'CARTHY, Boston, Mass.
FRANK M'KINNEY, Stonington, Ill.
JESSE MARS, Shelbyville, Ill.
RUDOLPH MIKLE, De Pere, Wis.
JESSE MILONE, Olney, Ill.
FRANK ODELL, Blytheville, Ark.
EMIL BOSCHE, Lankin, N. D.
FRANK ROUX, Rice Lake, Wis.
LEE REASER, Cedarville, W. Va.
WALTER B. SAUTTER, New Hartford, N. Y.
JOHN SCHUH, Portsmouth, O.
JOSEPH SHERMAN, Fort Totten, N. D.
LEWIS P. SPIES, Nelson, Wis.
RAY SWARTZ, Pleasant Hill, Ohio.
MAURICE G. SWEETLAND, Albany, Vt.
WILLOW TRAPP, Arbor Vitae, Wis.
EDWARD N. WEBER, Tolley, N. D.

Hail Storm Does Heavy Damage to Vegetables And Fruit Over County

The fruit marketing committee of the Chamber of Commerce estimates Saturday that the hail storm of Wednesday night did $100,000 damage to the fruit and vegetable crop in an area of 25 square miles in the northeast section of Douglas county.

It affected approximately 110 farms. Grape vines, blackberry and raspberry bushes were stripped of foliage. Practically the entire crop of cherries was knocked from the trees. The damage to apples is 50 to 75 per cent. Young vegetables and strawberry vines were crushed to the ground.

He estimates that the crop will be reduced 30 to 40 per cent by reason of the hail.

Flags for Decoration Day
Every Home Should Fly One
Flags on Sticks, with gilt spear, 12x18 inches, special for Monday, at.....10c
Pure Silk Flags on Black Sticks With Gilt Spear:
4x5 inches.....5c Each 9x14 inches.....25c Each
6x9 inches.....10c Each 12x10 inches.....50c Each

Brandeis Stores | Decorat

Needs and Wearables and Extr

Extraordinary Drapery Offerings

And Lowest Prices on Curtains

In addition to our splendid regular stock, we have grouped together for very special selling on Monday, Nets, Scrims, Colored Madras and hundreds of pairs of Curtains, at prices which are away below the actual value. It will afford hundreds of women an opportunity to obtain Curtains and Draperies for the outfitting of their homes at very low cost.

These Are Regular Stock Items

Sunfast Materials, 50 inches wide; in a large assortment of colors and patterns; a yard..$1.98 to $3.98
Kapook Silk for over-curtains, in a full line of colors; wide variety for choice, at.....$2.50 and $3.00
Matting Boxes, priced from .....$6.00 to $9.50
Beautiful Tiffany Gauze Silk for dainty bedroom curtains and over-draperies, a yard.....$2.75
Dainty Nets in plain and allover patterns, yard, 59c up to $3.00
Cedar Chests, priced from.....$13.50 to $22.50

These Are the Special Items

Lot 1—500 Pieces of Fancy Net, Scrims and Fancy Bordered Voiles, worth up to 69c a yard, special Monday..... 29c
Lot 2—500 Pairs of Curtains in two and three-pair lots, sold regularly at 98c a pair, special Monday, pr. 59c
Lot 3—200 Pairs of Curtains, regularly $1.69, now..... 98c
Lot 4—150 Pairs of Curtains, regularly $2.50, now.... $1.59
Lot 5—Porch Cushions, covered with cretonne and filled with moss, worth 59c, special Monday at..... 49c
Lot 6—Fancy Figured Scrims, worth 39c a yard, very special for Monday's selling, at, a yard..... 19c
Lot 7—2,000 Yards of Curtain Fringes, in a large variety of wanted colorings, worth 10c, now, special at..... 5c
Lot 8—Colored Madras, for over curtains, sold up to $2.25 yard, to close out Monday, a yard..... 98c

Hammocks in large assortment.....$1.50 up to $15.00
Porch Swings in wide variety.....$13.50 to $42.50

Third Floor

When the Boys on Furlough Pay a Flying Visit

Are you ready to welcome them? Can you roll back the rugs, start the Victrola, and give a dance on a moment's notice? Or haven't you a Victrola? If not, step in our Department, ask us about the convenient terms on all styles.

$22.50 to $395.00

Listening 15 minutes a day to the Victrola will brighten and alter your whole life.

Pompeian Room

Three Linen Department Offerings

That Make Interesting Reading

It is economic and prudent for every housewife to share in these offerings.

$1.25 Damask at 98c
For Monday, we will place on sale 50 pieces of a high-grade quality of mercerized Damask, patterns copied from high-class linens, 72 inches wide slight imperfections in weave, special, a yard..98c

$4.50 Summer Spreads, $3.50
The famous Rippelette Summer Spreads, scalloped and cut corners (requires no ironing), size 80x90 inches, for Monday, each $3.50

75c Japanese Printed Lunch Cloths, 59c
For Monday, a limited quantity of these now so popular Scarfs and 36-inch Lunch Cloths with hemstitched ends and all pretty patterns, special, each 59c

Main Floor

Transparent Oven Glassware

Gift Sets of Transparent Oven Glass for baking and serving. Ready for immediate service and may be used for any foods baked in the oven. Looks well on the dining table, the rich brown of the baking showing through the glass. For pies, bread, custards, cakes, etc.

It Never Chips, Flakes, Cracks, Dents or Bends

11-Piece Set, as illustrated, Special, $4.48

Other Offerings for Monday

Table Tumblers, 8-oz., bell-shape; cut...10c
Haviland China Dinner Sets, white and gold, plain Derby shape, 44 pieces.....$48.50
Pickard China Hand Decorated Plates, $1.50
Glazed Jardinieres, 7, 8 and 9-inch sizes, finished with light ivory finish, choice, each, 98c
Libby Cut Glass, Sugar and Cream Sets, large size, beautifully finished, the set for...$4.75

Main Floor, Rear

Wash Suits

Complete Stock

Made of the novel and popular Delhi Wash material. Very similar to the Eponges. Splendid fabric for laundering and retaining their shape. Cut in the nobby coat effects with broad bands of lace insertions, dyed in colors to match the material of suit. Very effective and dressy and good for general hot weather wear. The same materials, also with colored hand embroidered belts, pockets or cuffs. In white, rose, peach, tan and green—

$15, $19.50 to $29.50

Second Floor

Ladies' and Ch

For Decoration Day and Outings

Ladies' and Children's White Sea Island and Canvas Pumps, Shoes and Oxfords, high and low heels, in all the new and wanted shapes and styles.

LADIES' SEA ISLAND tary covered heels, white
LADIES' WHITE CANVA tary heels, with white kid
WHITE CANVAS BOOTS Louis heels; very special,
WHITE CANVAS BOOTS specially priced, pair, at
CHILDREN'S, MISSES' A SHOES, in white canvas, pair, at .....

Main Flo

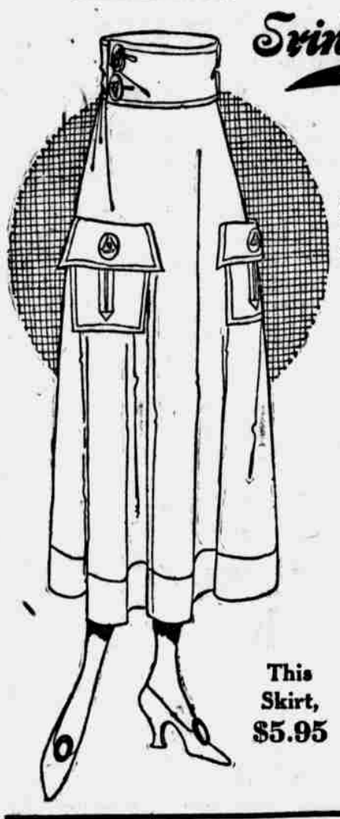

Srink Nomo Wa

For Decora

We are offering the m splendid Wash Skirts, in a We mention just three of you may find.

A VERY HANDSOME W of fine quality "NON-SH well tailored with deep t pockets, trimmed with neatly tucked with shield white pearl buttons, givin novel effect, at.....

FINE TAILORED WHITE "NON-SHRINKABLE" Ga trated, with two large fan large carved pearl button four large pearl buttons; design, all sizes, at.....

WELL TAILORED WHITE good quality "NON-SH novel tailored pockets, tri buttons, wide belt, also tri pearl buttons; all sizes, s

This Skirt, $5.95

Second

The New French "War Bride" Veils

Wear one of these on Decoration Day — it will serve two purposes — be a splendid protection while motoring, and a nice little compliment to our allies.

These Veils are shown in combination of Net, with chiffon borders, in the popular shades, priced from **$1.98 to $2.98.**

THE VAN RAALTE THRIFT VEILS used for light face veils or drapes in new large meshes and designs; soft Shetland finish; very suitable for Summer wear; special, 59c

Main Floor

A Sale of Ba

For Decoratio

Three or Mila combin and wh inch b pump b crowns white; brims o

Several styles to choose from. A Decoration Day Special, at

$1.95

Second Floor

Outfit the Boy

For Decoration Day

Wash Suits—the smartest styles — suits with cuff bottom pants. The fabrics and tailoring are equal to suits selling regularly at $5.00. A varied assortment of colors and patterns. Plain colors and fancy stripes. Contrasting tones on collars and cuffs and sleeves. Very unusual models. Short or long sleeves.

One particular fabric used in the making of these Suits is the justly celebrated RENFREW DEVONSHIRE CLOTH, the best cloth for kiddies' wash togs that we know of. COLORS WOVEN, not printed. Sizes 2 to 8 yrs., **$3.50**

Boys' Wash Suits, Two Lots

Suits that were $2.00 to $2.50, now $1.39

Suits that were $3.00 to $3.50, now $2.00

Most pleasing assortment at either price. Sample Suits and small lots and others slightly soiled from previous sales; every one a remarkable value. Sizes 2 to 8 years.

Second Floor, Men's Bldg.

Ba

The w weathe show compre Suits, a

Bath Piece Batni Caps. Suits in nal, Go $3.98,

Special 29c, 39

Coats for De

Motoring and

Mohair and Linen Auto did quality Gray Khaki an vertible collars, smart pock ness and belts and gauntlet

Linen Coats are.....
Mohair Coats are.....

Tweed Coats, in smart ulster typ very practical .....

Second F