BRITISH RETREAT DELIBERATE PLAN

Major General J. Franklin Bell Says Withdrawal Anticipated Long Before Actual Attack.

Washington, March 29.—The British withdrawal before the German advance was made according to prearranged plans and is "all over now," Major General J. Franklin Bell today told the senate military committee. He said the allies have known of the German preparations for the present drive soon after they were begun and made active preparations to face it. General Bell recently returned from the battle front.

General Bell was called by the senate military committee to inform the members regarding conditions on the battlefield. He said the German generals recently were quoted as saying two months' preparations were necessary for the present drive.

"I don't doubt but that it might have taken longer," he declared.

According to Plan.

There has been an impression, he added, that the allies were partly ignorant of German plans, but that he denied, declaring he was informed confidentially of the allies' preparations to face the Germans when he was there, and declared that the British withdrawal was according to a prearranged plan.

"But should that go into the record?" asked Chairman Chamberlain.

"That's all right, it's all over now," said the general.

General Bell explained some of the scientific means used by a modern army to detect gunfire and gave assurance that General Pershing was doing everything in the way of establishing schools back of the American lines, in order to train his men in the use of such methods.

That the most advanced trench is never held in times of a serious attack was explained by General Bell, who said they are principally used for lookout purposes.

Beatrice Laborer Unable To Pay Fine• Works on Streets

Beatrice, Neb., March 29.—(Special.)—Fred Dixon, a farm hand, was fined $100 and costs yesterday at Wymore by Judge Woolsey, on the charge of bringing liquor into a dry state. He was unable to pay his fine and will be put to work on the streets. Five quarts and two pints of whisky were found in his possession.

Captain George Kees of the quartermaster corps arrived in the city yesterday to visit his wife. He is en route from Camp Donovan, Okl., to Camp Taylor, near Louisville, Ky.

Lieutenant J. Ed Fisher of this city, who recently left for France, is engaged in taking troops from training camps to the western front.

Prof. J. W. Crabtree, formerly of the Beatrice High school and later state superintendent in Nebraska, is now serving the National Teachers' association as secretary, with headquarters at Washington.

The L. C. Ruyle 83 acre farm was sold to Charles Noakes of Crab Orchard.

Funeral services for the late John Crook, who hanged himself in a barn at his home northwest of Virginia Tuesday, will be held Friday morning at 10 o'clock in the Christian church at Virginia. Interment will be in Filley cemetry.

At a special meeting of the commercial club a committee was appointed with a view of inducing the Union Pacific company to retain its railway terminal here, instead of removing it to Marysville, Kan. J. W. Burgess, F. A. Miller, George Copeland, E. L. Frazier and Louie Graf were appointed as the committee.

District Chairman Hevelone of the Liberty loan drive has fixed Gauge county's quota for the third Liberty loan drive at $700,000. The second loan quota was $600,000.

Italians Have Supreme Confidence in Entente

Washington, March 29.—Supreme confidence in the ability of the French and British armies to hold the Germans in check is freely expressed in Italy, both in political circles and by the newspapers, the Italian ambassy was advised today by cable from Rome.

"The entire Italian press" said the message "contains warm brotherly comment for the brave English and French troops. Opinion prevails that in view of large intact reserves of the allies the present retirement will be followed at the right moment by a powerful counter attack.

"The parliamentary group for national defense has telegraphed to the British ambassador its sentiment of highest regard for the British army. All political centers expressed the solidarity of Italian people with the allied nations and armies and also firm confidence in the energy of the allies."

Nephew of Great Inventor Comes Long Way to Enlist

New York, March 29.—(Special.)—Fred Hotchkiss, grandnephew of the inventor of the Hotchkiss gun, a weapon that was adopted by the United States marines during the civil war, enlisted in the marine corps here today. Young Hotchkiss, who has two brothers in the service, came all the way from Alaska to enlist.

His distinguished uncle, the late Benjamin Berkly Hotchkiss, born in Watertown, Conn., in 1826, was one of the first to adopt the principle of using explosive gas developed by firing to assist the operation of rapid-fire guns. All modern machine guns now employ this principle.

Presbyterian Hospital Brings Court Suit to Cancel Taxes

Suit to cancel taxes on the Presbyterian hospital was brought Thursday in district court. The petition recites that other hospitals in the city are exempt from taxation, but through an error the Presbyterian hospital was assessed for the years of 1915 and 1916.

Minden Boys in Marine Corps.

Minden, Neb., March 29.—(Special.)—Word was received from Stanley Fetter and Lester Hartcorn that they had passed the examination for the marine corps at the station in Omaha, to which place they went Wednesday morning, upon call.

OMAHA LIVE STOCK

Cattle Receipts Liberal; Trade Lags; Hog Prices Drop 25 to 35 Cents; Sheep Steady.

Omaha, March 29, 1918.

Receipts were:	Cattle.	Hogs.	Sheep.
Official Monday	10,391	15,824	11,982
Official Tuesday	8,476	15,362	10,674
Official Wednesday	6,879	15,161	6,882
Official Thursday	6,713	17,377	3,825
Estimate Friday	3,400	17,000	3,200
Five days this week	35,853	80,694	33,964
Same days last week	36,221	79,889	46,921
Same days 2 wks. ago	31,527	78,262	38,621
Same days 3 wks. ago	34,614	73,754	76,737
Same days 4 wks. ago	47,092	89,990	34,825
Same days last year	32,346	73,508	57,399

Receipts and disposition of live stock at the Union Stock yards, Omaha, for 24 hours ending at 3 p. m. yesterday:

RECEIPTS—CARLOADS.

	Cattle.	Hogs.	Sheep.	Horses Mules.
C., M. & St. P.	10	3	...	...
Missouri Pacific	3	...	...	...
Union Pacific	19	53	7	...
C. & N. W., east	8	1	6	1
C. & N. W., west	41	53	...	...
C., St. P., M. & O.	9	32	4	...
C., B. & Q., north	2	9	...	...
C., B. & Q., south	50	94	3	...
C., R. I. & P., east	7	6	...	...
C., R. I. & P., west	...	2	...	...
Illinois Central	4	2	...	...
Chicago Gt. West.	3	4	...	...
Total receipts	153	159	20	1

DISPOSITION—HEAD.

	Cattle.	Hogs.	Sheep.
Morris & Co.	423	2,691	243
Swift & Co.	994	3,058	832
Cudahy Packing Co.	839	1,277	723
Armour & Co.	1,009	3,606	1,358
Schwartz & Co.		2,084	....
J. W. Murphy		2,224	....
Lincoln Packing Co.	53	....	....
Wilson Packing Co.	97	....	....
Hunsinger & Oliver	26	....	....
F. B. Lewis	155	....	....
J. B. Root & Co.	25	....	....
Rosenstock Bros.	27	....	....
E. G. Kellogg	10	....	....
Avertheimer & Degen	217	....	....
Sullivan Bros.	36	....	....
Mo. & Kan. Calf Co.	79	....	....
Christie	8	....	....
Higgins	14	....	....
Huffman	20	....	....
Baker, Jones & Smith	67	....	....
Banner Bros.	24	....	....
John Harvey	147	....	....
Dennis & Francis	1	....	....
Jensen & Lungren	53	....	....
Pat O'Day	9	....	....
Other buyers	482	....	1,085
Totals	4,887	18,850	4,241

Cattle—Receipts were fairly liberal for a Friday, about 3,400 head, and the five days' supply, 35,500 head, has been only a few hundred short of a week ago. Trade was not as snappy as it was on Thursday, but aside from this there was little change in the situation, and for the most part prices were in about the same notches. Strictly good beeves brought $13.50 to $14.00, or as high as they would have sold any time this season, and the general market for both beef steers and cow stuff is closing around 25c to 40c higher than it was at the close of last week. Business in stockers and feeders was rather quiet, the best fleshy grades finding a free outlet at firm figures, and the ordinary light and medium weight stuff being more or less of a drug on the market and 25c to 40c lower than a week ago.

Quotations on cattle: Good to choice beeves, $13.50@14.00; fair to good beeves, $12.25@13.00; common to fair beeves, $10.00@12.00; good to choice yearlings, $11.50@12.50; fair to good yearlings, $10.00@11.00; common to fair yearlings, $8.50@9.50; good to choice grass beeves, $11.00@12.00; fair to good grass beeves, $9.50@11.00; common to fair grass beeves, $8.00@9.00; good to choice heifers, $9.50@11.00; good to choice cows, $9.75@10.50; fair to good cows, $8.50@9.50; common to fair cows, $7.00@8.00; prime feeders, $11.00@12.25; good to choice feeders, $10.00@11.00; fair to good feeders, $8.50@9.50; common to fair feeders, $6.50@8.00; good to choice stockers, $9.50@11.00; stock heifers, $8.00@10.00; stock cows, $7.00@9.50; stock calves, $8.00@10.50; veal calves, $9.00@13.25; bulls, stags, etc., $7.75@10.25.

Representative sales:

BEEF STEERS.

No.	Av.	Pr.	No.	Av.	Pr.
8	630	8 00	10	572	8 75
12	624	9 00	5	630	9 25
19	1084	10 00	13	836	10 50
10	803	11 25	20	813	11 30
11	723	11 35	3	833	11 60
34	868	12 10	47	844	12 05
26	871	12 15	6	1035	12 25
17	1057	12 40	25	1031	12 50
59	1153	12 75	34	1210	13 10
41	1042	13 45	19	1345	13 50

STEERS AND HEIFERS.

8	508	8 50	4	690	9 25
9	530	9 50	7	694	10 75
13	617	11 00	9	977	11 50
6	833	12 25			

HEIFERS.

8	758	8 00	5	576	8 15
22	618	8 25	7	744	8 50
7	701	9 35	5	600	9 50
13	843	9 60	1	620	9 75
6	825	10 50	19	821	11 50

Hogs—Today's liberal run of 229 cars, or 17,000 head, together with unfavorable eastern advices, forced further lower prices on salesmen, and early packer bids were 25@35c lower than yesterday's general market. Shippers bought a few hogs early that probably did not show as much break and they paid as high as $16.90 for a load of choice light weights. General bulk sold from $16.25 to $16.50. Heavy hogs were slow and hard to move at prices that ranged from $15.75 to $16.10. Light loads were all picked up during the opening session, and the market gradually weakened toward the close.

Sheep—Arrivals were small today, with only fair quality. On the early market the highest price received for Mexican lambs was $19.10 for a load weighing 70 pounds. Western lambs brought $18.75@18.80. Some shorn lambs of fair quality sold early at $15.75, and later a load brought $15.40. These prices were steady to strong. The first spring lambs of the season brought $26.00. The market is active and strong, and a complete clearance will be effected by noon.

Quotations on sheep and lambs: Lambs, good to choice, $18.00@19.20; lambs, fair to good, $17.75@18.40; lambs, heavyweight, $16.75@17.75; lambs, feeders, $16.50@17.40; lambs, shorn, $13.50@15.00; lambs, culls, $12.00@16.00; yearlings, fair to choice, $15.00@16.50; wethers, fair to choice, $13.25@14.75; ewes, fair to choice, $12.00@14.50; ewes, breeders, all ages, $12.00@18.75; ewes, culls and canners, $8.00@10.00.

Representatives sales:

No.		Ave.	Pr.
143	fed ewes	100	$16 00
190	fed lambs	99	18 15
50	cull lambs	74	17 60
528	Colo. shearing lambs	61	19 00
228	Colo. shearing lambs	80	19 00
228	Colo. shearing lambs	77	19 00
119	fed lambs	78	19 20
224	fed lambs	78	19 20
210	fed lambs	80	19 20

St. Louis Live Stock.

St. Louis, Mo., March 29. — Cattle — Receipts, 1,100 head; market steady; native beef steers, $8.00@13.50; yearling steers and heifers, $7.00@13.50; cows, $6.00@11.50; stockers and feeders, $7.50@11.25; fair to prime southern beef steers, $9.00@12.50; beef cows and heifers, $6.00@10.00; southern yearling steers and heifers, $7.50@10.00; native calves, $7.75@15.50.

Hogs—Receipts, 9,600 head; market lower; lights, $17.25@17.50; pigs, $14.25@17.25; mixed and butchers, $17.00@17.40; good heavy, $16.75@17.00; bulk, $16.85@17.35.

Sheep and Lambs—Receipts, 900 head; market strong; lambs, $14.25@19.00; ewes, $12.00@15.00; wethers, $13.00@14.00; canners and choppers, $6.50@9.50.

Chicago Live Stock.

Chicago, March 29.—Cattle—Receipts, 7,000 head; tomorrow, 4,500; market steady to strong; native steers, $9.60@14.65; stockers and feeders, $8.40@11.60; cows and heifers, $6.30@12.00; calves, $10.50@16.25.

Hogs—Receipts, 38,000 head; tomorrow 21,000 head; market 25c lower than yesterday's average; close steady at decline; bulk, $16.50@17.00; light, $16.60@17.30; mixed, $16.25@17.20; heavy, $15.50@16.80; rough, $15.50@15.80; pigs, $12.25@16.25.

Sheep and Lambs—Receipts, 5,000 head; tomorrow, 3,000 head; market strong; 15c to 30c higher; sheep, $11.75@17.00; lambs, $15.25@19.50.

St. Joseph Live Stock.

St. Joseph, Mo., March 29.—Cattle—Receipts, 2,000 head; market steady; steers, $10.00@14.00; cows and heifers, $7.00@12.50; calves, $6.00@12.00.

Hogs—Receipts, 6,000 head; market lower; top, $16.75; bulk of sales, $16.25@16.60.

Sheep and Lambs—Receipts, 200 head; market steady; lambs, $14.00@19.00; ewes, $7.00@14.00.

American Telephone & Telegraph Co.

A dividend of Two Dollars per share will be paid on Monday, April 15, 1918, to stockholders of record at the close of business on Friday, March 15, 1918.

On account of the annual meeting, the transfer books will be closed from Saturday, March 16th, to Tuesday, March 26th, 1918, both days inclusive.—G. D. MILNE, Treas.

OMAHA GENERAL MARKET.

Beef Cuts—Wholesale prices of beef cuts effective March 18 are as follows: Loins—No. 1, 29½c; No. 2, 26½c; No. 3, 17½c. Ribs—No. 1, 24½c; No. 2, 22½c; No. 3, 16½c. Rounds—No. 1, 20c; No. 2, 19½c; No. 3, 16½c. Chucks—No. 1, 17c; No. 2, 16½c; No. 3, 15c. Plates—No. 1, 14½c; No. 2, 14c; No. 3, 12½c.

Oysters—Northern standards, per gal., $2.50, large cans, 58c; small cans, 39c; selects, $2.90 per gal.; large cans, 65c; small cans, 43c; counts, $3.10 per gal., large cans, $3.10; small, 70c; small cans, 48c; Chesapeake star cards, $3.25 per gal.; large cans 45c; small cans, 30c; selects, $2.50 per gal.; large cans, 50c; small cans, 35c.

Celery—California mammoth, fresh trimmed daily, well bleached, per dozen, 90c.

Fish—Whiting, ocean pike, per lb., skinskinned, 7½c, round, 8c; box lots, 8½c; herring, per lb., round, 9½c; sack lots, 8½c; herring, per lb., dressed, 11c; box lots, 10c; tullibbe, white avge, 1 lb., per lb., 11c; box lots, 10c; Canadian W. C. jack pickerel, rd., 12c; box lots, 11c; yellow pike, No. 1, 18c; box lots, 17c.

Fresh Frozen (per lb.)—Halibut, coast frozen, ..c; salmon, red, coast frozen, 22c; pink, 20c; black cod sable first, coast frozen, 15c; black bass, O. S., 25c; large or small, 20c; trout, small, 20c; whitefish, medium and large, 18c; pike, No. 1, 18c, box lots, 17c; pickerel, dressed, 15c, round, 12c; crappie, average, 12 lb., 16c; tilefish, for steak, 15c; yellow perch, 18c; buffalo and carp, 11c; ling cod, 12c; flounders, 12c; western redsnapper, 11c; silver smelts, 16c; native mackerel, 21c; whiting rd. O. S. and medium large 8c; frogs, Louisiana black bulls, per doz., jumbo, $2.75; medium, $2.00.

Fresh Caught (per lb.)—Halibut fancy express stock, 25c; salmon, red, fancy express stock, 26c; black cod sable fish, 15c; black bass, O. S., 30c; large or mall, 25c; catfish, O. S. and large, 25c; medium, 22c; crappie, O. S. and large, 22c; buffalo, genuine, Rd., if any, 16c; buffalo-carp, Rd., 14c; red snapper, 18c; native mackerel, chilled, 21c; haddock, chilled, 12c; cod, eastern, chilled, 15c; flounders, 14c; Spanish mackerel, 17c; silver smelts, chilled, 16c; shad, split, each (frozen), 25c.

Kippered Salmon, 10-lb., baskets, plenty, fill all orders, $3.10; kippered sablefish or grayfish, 10-lb. baskets, plenty, fill all orders, $2.40; smoked white (lakefish), 10-lb baskets, plenty, fill all orders, $2.30.

Frogs—Louisiana black bulls, per dozen jumbo, $3.00; medium, $2.00.

Omaha Hay Market.

Receipts of prairie and alfalfa hay heavy. Market weak and draggy, and with a poor demand prices are lower from $1.00 to $2.00 on alfalfa, prairie hay, $1.00 per ton lower. Choice upland prairie hay, $19.00; No. 1, $17.00@18.00; No. 2, $13.00@16.00; No. 3, $10.00@11.00; No. 1 midland prairie hay, $16.00@18.00; No. 2, $13.00@14.00; No. 1 lowland prairie hay, $13.00@14.00; No. 2, $10.00@11.00; No. 3, $8.00@9.00; choice alfalfa, $24.00; No. 1, $20.00@22.00; standard, $18.00@19.00; No. 2, $12.00@15.00; No. 3, $10.00@11.00; oat straw, $8.50; wheat, $8.00.

New York Produce.

New York, March 29.—Butter—Market steady; receipts, 2,354 tubs; creamery higher than extras, 42½@43c; extras (92 score), 42c; firsts, 40½@41½c; seconds, 38½@39½c.

Eggs—Market firmer; receipts, 40,011 cases; fresh gathered extras, 39c; extra firsts, 37@37½c; firsts, 35@36½c; seconds, 34½@35c.

Cheese—Market irregular; receipts, 3,189 boxes; state whole milk flats, held specials, 24¼@25½c; state, average run, 23½@24c.

Poultry—Live—Market firm; young roosters, 35c; old, 27c; turkeys, 35c; dressed, quiet and unchanged.

Kansas City Live Stock.

Kansas City, Mo., March 29.—Cattle—Receipts, 2,500 head; market steady; prime fed steers, $13.00@14.25; dressed beef steers, $11.00@13.25; western steers, $10.00@14.00; cows, $7.50@11.50; heifers, $7.75@12.05; stockers and feeders, $8.00@12.75; bulk, $7.50@10.25; calves, $7.50@12.50.

Hogs—Receipts, 9,000 head; market lower; bulk, $16.25@16.80; heavy, $16.25@16.60; packers and butchers, $16.40@16.60; light $16.40@16.90; pigs, $15.00@16.75.

Sheep and Lambs—Receipts, 500 head; market steady; lambs, $18.00@19.00; yearlings, $14.50@16.25; wethers, $13.00@15.50; ewes, $13.00@14.50.

Roosters—Market unchanged.

Sioux City Live Stock.

Sioux City, Ia., March 29.—Cattle—Receipts, 1,500 head; market weak; beef steers, $10.50@14.00; fat cows and heifers, $8.50@11.50; canners, $7.00@8.00; stockers and feeders, $10.50@12.00; calves, $8.00@12.50; bulls, stags, etc., $8.00@10.50; feeding cows and heifers, $7.60@10.25.

Hogs—Receipts, 11,000 head; market 25@40c lower; lights, $16.50@16.70; mixed, $16.30@16.50; heavy, $16.00@16.30; pigs, $14.50@16.00; bulk of sales, $16.20@16.50.

Sheep and Lambs—Receipts, 200 head; market steady.

Kansas City Produce.

Kansas City, Mo., aMrch 29.—Butter and Poultry—Unchanged.

Eggs—Firsts, 32c.

New York Cotton.

New York, March 28.—Cotton futures opened steady; May, 32.07c; July, 32.04c; October, 30.92c; December, 30.63c.

TRADE EXPANDING AS SEASON OPENS

Lack of Labor, Dearth of Material and Paucity of Cars Prevents Heavier Movements.

New York, March 29.—Bradstreet's tomorrow will say:

"Trade expands as the season advances and optimism grows, though many chafe under price regulations imposed by the government. Lack of labor, dearth of materials and paucity of cars prevents even heavier movements. An early Easter, accompanied by favorable weather, has brought retail trade to the forefront, buying from wholesale dealers for fall shipment is active, industry is brisk, collections are more favorable than otherwise, crop news, except for absence of rain in the southwest, is excellent and widespread preparations are being made for increased planting this spring. Needless to say, government buying dominates everything, but even so the normal civilian requirements of the country are expanding and merchants who failed to cover their fall needs earlier in the season are now coming to market only to find that staple commodities are scarce and that prices are much higher than when they were last engaged in shopping. Demand, of course, centers mostly on essentials, but at that some heretofore neglected articles of adornment have received more attention, this probably being an incident of Easter. Weekly bank clearances, $5,565,356,000.

Chicago Produce.

Chicago, March 29.—Butter—Market unsettled; creamery, 35@41½c.

Eggs—Market easier; receipts, 13,357 cases; firsts, 33@33½c; ordinary firsts, 32c; at mark, cases included, 32c.

Potatoes—Market higher; receipts, 28 cars; Wisconsin, Michigan and Minnesota, bulk, $1.00@1.10; Wisconsin, Michigan and Minnesota, sacks, $1.05@1.15.

French Aviators Do Great Work During Offensive

Washington, March 29.—The work of French aviators in the great battle on the western front is described as remarkable in an official dispatch received here today from France.

"French aviation," says the dispatch "is participating with much effectiveness in the battle. The results obtained are remarkeble and our mastery of the air is affirmed each day. On the theater of operations our machines after having repulsed the enemy fighting aviators threw themselves into the combat by squadrons and groups of squadrons. Columns of infantry and artillery convoys, bivouace, munition depots, railways, the principal enemy lines of communication have mercilessly attacked day and night. As much as 15,000 kilos of explosives have been thrown daily and thousands of cartridges have been fired upon the German troops whom our aviators ceaselessly attacked with maching guns, rescending nearly to the level of the ground.

"In many sections munition depots have been burned and many trains were stopped. A large number of airplanes were brought down, which the intensity of the battle prevented being counted. Our infantry aeroplanes flying in the midst of the battle constantly survey the position of our lines and those of the Germans. Outside the battle field the aviation corps has attacked enemy railways and roads and has spread itself over the entire front. Important railway centers connecting the front with the heart of Germany were reached by our bombarders."

Bee Want Ads Bring Results

MASS MEETING

MONDAY EVENING APRIL 1st

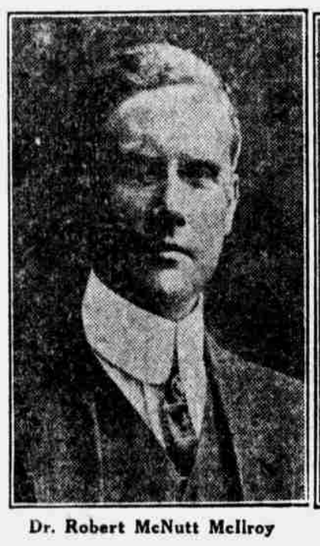

Dr. Robert McNutt McIlroy

Miss Kathleen Burke

Dr. McIlroy, who spent two years touring China as an American professor, has been granted a years' leave of absence from Princeton University to take charge of a nation-wide campaign of patriotism through education.

Miss Burke is a Scottish nurse who has made four separate tours of the western fighting front, was the first woman admitted to a British front line trench, and wears decorations from Britain, France, Russia and Serbia. Don't miss her inspiring message.

Chamber of Commerce, W. O. W. Bldg., 8 P. M.

Admission Free—No Subscriptions Accepted.

Nebraska Liberty Loan Committee.

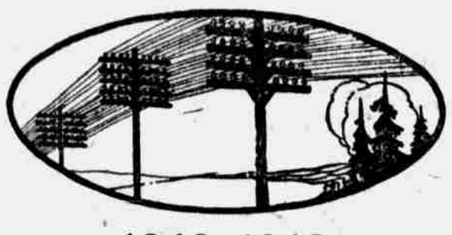

1848-1918

Back in the forties, when San Francisco was twenty days from New York and Europe was another planet, cities were mostly interested in themselves.

Newspapers had space only for the city hall reporter, weddings and other local happenings.

But as American life expanded into national, and then international compass, people demanded news from other cities and countries.

And so, in 1848, the publishers of a number of leading American newspapers formed a mutual organization which was named the Associated Press.

In effect, these newspapers combined their newsgathering staffs, supplying each other with the important news, each within his own particular territory.

Later were added special Associated Press correspondents and foreign correspondents. Incidentally, a vast organization was set on foot to transmit the dispatches over the telegraph wires. From this beginning has grown the great Associated Press of to-day. Its membership reaches into almost every city and town of importance in the country—1,080 are on the rolls. It commands the services of 52,000 special correspondents, and its foreign correspondents cover every city in the civilized world. It operates 22,000 miles of leased telegraph wires every day, and 30,000 miles every night.

It is the largest and most efficient news gathering organization in the world.

THE OMAHA BEE

is a member of the Associated Press and prints its complete dispatches

(Copyright, 1918.)

Special Demonstration

AND SALE OF THE WONDERFUL

New Floor Covering "NEPONSET"

At the

Union Outfitting Company

Saturday, Monday, Tuesday, Wednesday

March 30, April 1st, 2d and 3d

This wonderful Floor Covering actually costs you less, really looks better and will wear much longer than the ordinary linoleum. It has these advantages that should instantly appeal to every housekeeper—it lays absolutely flat on the floor without tacking; the edges will not curl up—it is guaranteed rot-proof and 100% water proof.

Come Tomorrow, Monday, Tuesday or Wednesday and hear the daily lectures by the SPECIAL FACTORY REPRESENTATIVE.

Have him explain to you, not only the advantages listed above, but the many other advantages that you will have in using this wonderful new floor covering. There is a big variety of patterns to choose from. On special sale for these four days only. Two-yard wide goods, at, per square yard.. 57c

Last Day of Our Great

March Furniture Sale

Every remaining sample from the Big Furniture Exhibition and all small lots and samples from our own immense stock offered at greatly lessened prices; and, as always, you make your our terms.

Brass Beds

From the leading makers. Many beautiful patterns, at—

$7.95 — $14.50

$19.75 — $24.50

STEEL AND IRON BEDS—In white and Vernis Martin. Sale prices—

$3.95 — $5.75

$7.50 — $9.75

Stewart Phonographs

Just like cut. Made of all metal with patented tone arm. Will play any make of record. Our price,

$5.00

Terms: 50c Cash, 25c Weekly.

There Are Still Remaining Many Beautiful Sample Pieces in Rockers, Dining Room Tables, Buffets, Chiffoniers, Living Room Sets, Dining Room Sets, Dressers, Etc., From the Big Furniture Exhibition — All at Greatly Reduced Prices.

Kroehler Bed Davenports

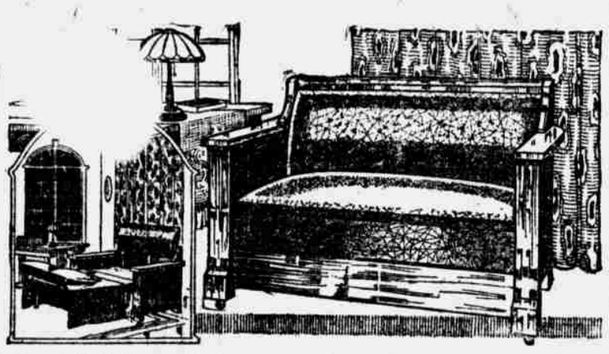

Special Sale and Demonstration of These Wonderful Space and Rent Savers During Kroehler Week

With a Kroehler Bed Daveport installed in your home you make your Living Room or Parlor serve as a Bedroom at night. Enables you to live more comfortably where you now are; accommodate guests, or move into a smaller house or apartment and save rent. They are perfect as a Davenport, luxuriously upholstered, superbly finished and add beauty and comfort to your Living Room or Parlor. Bedding entirely concealed by day. Made in long and short type Davenports. Highest grade construction, large assortment to select from, all moderately priced from $19.50 up.

Home Outfits Three Rooms Furnished Complete Your Own Terms $79

Garden Specials

Start a garden and help the Government. Spading Forks, four tines with re-enforced steel strap; our price, only ..... 69¢

Garden Hoes, heavy re-enforced steel blade, long handle; our price, only ..... 27¢

Garden Rakes, extra strong, long handle; our price, only.. 34¢

March Sale of Dressers

All the remaining samples from the Big Furniture Exhibition Purchase; together with all the samples from our own immense stock are included in this stock. Many big values in Golden, Fumed Oak finishes, Mahogany, Walnut and Bird's Eye Maple. Sale prices—

$10.50 — $14.75

$19.50 — $24.50

$32.50 — $39.50

UNION OUTFITTING CO

S.E. COR. SIXTEENTH AND JACKSON STREETS

THE PEOPLE'S STORE OPPOSITE HOTEL ROME

When Writing to Our Advertisers Mention Seeing it in The Bee