

# A Malleable Foundry for Omaha

## AN EXCEPTIONAL OPPORTUNITY TO INVEST IN A GOING BUSINESS

The Auto Power Company has an Established Business secured through dealers, salesmen and advertising. It has dealers in every state in the Union; contracts for auto Power Transmitters to Foreign Countries. In Nebraska and Iowa there are over 3,600 machines in use. More than 2,500 machines have been contracted for 1918: as a result of local advertising, an average of 10 orders are being received by mail daily.

The sales of the Auto Power Transmitter have outgrown the present capacity of the manufacturing plant, and the company has secured a building site on

good trackage in Omaha, upon which to build a factory, machine shop and foundry to manufacture Malleable Castings in addition to the Auto Power Transmitter.

To meet the demands of our rapidly growing business and to provide equipment to manufacture in large quantities of our machines and make malleable casts, the articles of incorporation have been amended, increasing the

### CAPITAL STOCK TO \$500,000.00

\$100,000 being common. \$400,000 eight per cent cumulative preferred, participating and fully paid stock.

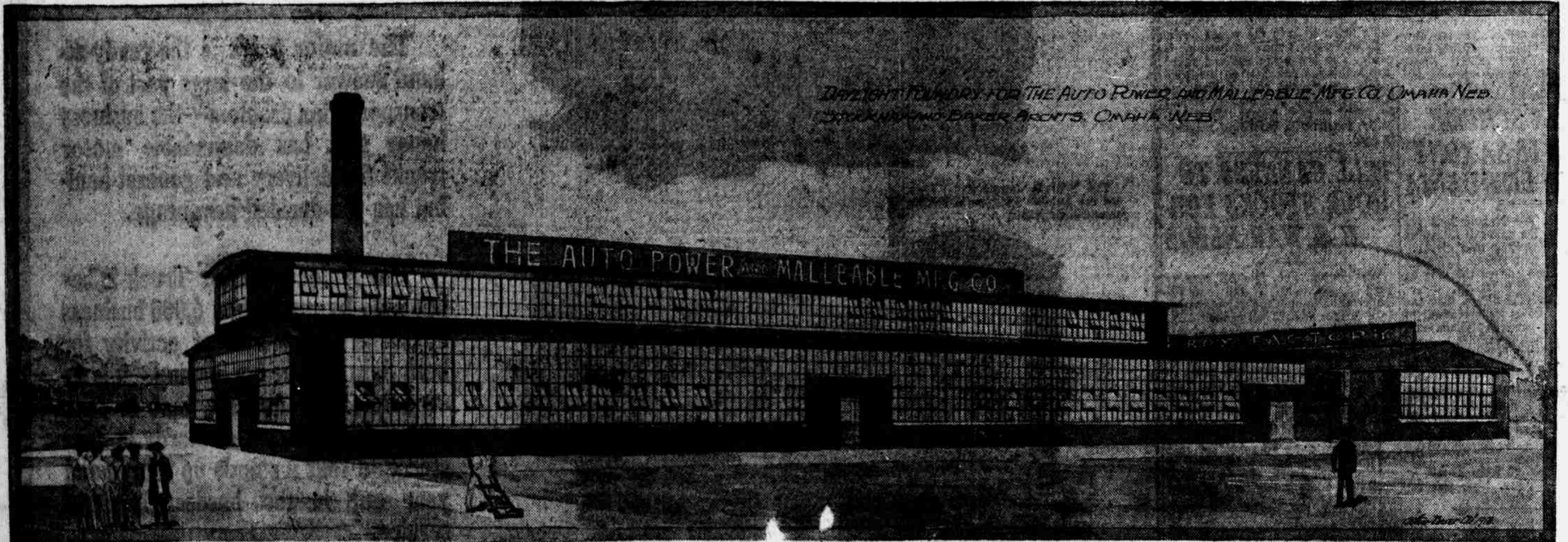

Designed and to be Built by the Austin Building Company, Main Building, 240x80 Feet. Equipment Installed by the Whiteing Foundry Company, Harvey, Illinois.

The articles of incorporation makes ample provision for the protection of investors as herewith shown by the official publication of the articles of incorporation in the Daily Record February 12, 1918:

The preferred stock shall be entitled to preference and priority over the common stock in the following manner, to-wit: To receive cumulative dividends at the rate of 8 per cent per annum in each year, when set aside as such by the board of directors, and before any dividend on the common stock shall be paid; after and when a dividend of 8 per cent in any one year has been paid on the preferred stock, the holders of the common stock shall then be entitled to and receive a dividend of 8 per cent for such year, and the balance of all surplus net profits remaining in any one year, after paying the 8 per cent on each the preferred and common stock, shall be apportioned between the holders of the preferred and common stock; that is to say, 50 per cent of such balance to the holders of the preferred stock, and 50 per cent thereof to the holders of the common stock; provided, however, that the accumulation of dividends, if any, on the preferred stock shall first have been paid.

After all the debts of the corporation shall have been paid, the assets, property and effects shall first be applied to the payment of the said preferred stock as far with any unpaid accumulations thereon, and before any payment is made to the holders of the common and the balance to the payment of said common stock.

The stock that is being sold in this enterprise will be sold strictly upon the merits of the proposition. There will be no attempt to sell stock to any investor based upon the fact that "Jones bought heavily." The proposition will appeal to any investor who takes the pains to make careful inquiry and investigation.

### Absolute Security--Integrity--Business Prudence and Profit is Conspicuous In This Enterprise

#### Recognize Importance of Malleable Plant

About one year ago the Industrial Department of the Commercial Club repeatedly called attention to the fact that Omaha was in need of a malleable iron foundry and a vast amount of correspondence was carried on for several months with prominent and experienced malleable foundry managers. The need of a foundry of this kind in Omaha has not diminished, however, but on the contrary has grown more pronounced, for the reason that malleable iron foundries in Iowa, Illinois and other states east of here have gotten farther behind in filling orders sent from this city and surrounding territory, and conditions seem to be getting worse from month to month. It appears probable, however, that steps will soon be taken by Omaha men to organize a company for the purpose of building and equipping a foundry that will supply the machine shops and manufacturers of this locality with malleable iron parts and thus facilitate a vast amount of work which is now badly handicapped by long and exasperating delays. The establishment of a malleable iron foundry in Omaha will require considerable capital and its success will require good management.—Commercial Club of Omaha Journal.

More than 10,000 tons of Malleable Cast Business goes annually from Omaha to Kansas City, Chicago and St. Louis. The only Malleable Foundry between these points and the coast is located at Fairfield, Iowa, with only very limited capacity. Up until December, 1917, Malleable Cast had been quoted at \$12.50 per hundred. The latest quotations

are \$25.00 per hundred. Mr. C. A. Hardy, sales manager for the Whiteing Foundry Company, of Harvey, Ill., is authority for the statement, figuring the maximum cost of all materials in a plant with a capacity of ten tons per day, Malleable can be manufactured at a net cost of \$166.00 per ton.

YOUR INVESTMENT GOES INTO NEW BUILDINGS, FOUNDRY, MACHINE SHOP AND FACTORY SITE, INTO A BUSINESS THAT HAS NO COMPETITION, AND WHICH IS CONCEDED A GREAT NECESSITY IN THE WEST.

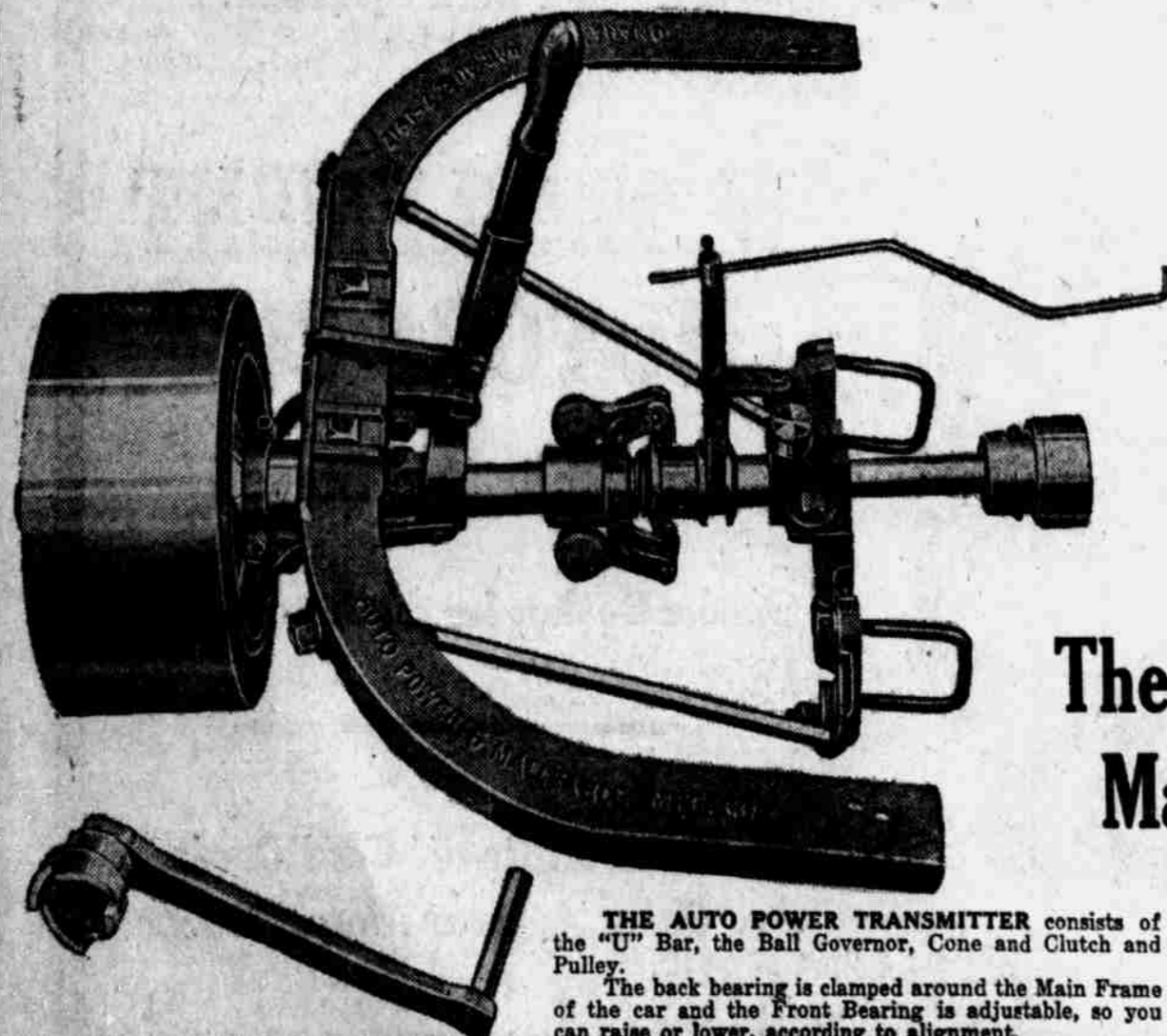

THE AUTO POWER TRANSMITTER consists of the "U" Bar, the Ball Governor, Cone and Clutch and Pulley. The back bearing is clamped around the Main Frame of the car and the Front Bearing is adjustable, so you can raise or lower, according to alignment.

### The Auto Power & Malleable Manufacturing Company

INCORPORATED UNDER THE LAWS OF THE STATE OF NEBRASKA  
Suite 729, First National Bank Building  
OMAHA, NEB.

#### INFORMATION COUPON

The Auto Power and Malleable Mfg. Co.,  
729 First National Bank Bldg., Omaha, Neb.

Please send me full particulars regarding the Auto Power & Malleable Manufacturing company. If satisfied that the investment is a good one I might invest \$..... This coupon obligates me in no way to invest.

Name .....

Town..... State.....