CREIGHTON TRIMS WESLEYAN LADS; GOPHERS FALL BEFORE WISCONSIN

BADGERS TRIUMPH OVER MINNESOTA FOR FIRST TIME IN FIVE SEASONS

Madison Eleven Springs Biggest Surprise of "Big Ten" Season by Defeating Doc Williams' Mighty Gophers, 10 to 7; Touchdown and Drop Kick What Turned the Trick.

Madison, Wis., Nov. 3.—Minnesota was eliminated from the "Big Ten" foot ball championship race today, when Wisconsin scored a 10 to 7 victory in the biggest upset of the season.

Brilliant execution of forward passes enabled Wisconsin to score the victory. Eber Simpson hurled 25 passes and 10 of them netted gains totaling 138 yards. Fifteen were incomplete. Minnesota had miserable success with the aerial attack, making only one gain of 10 yards. Wisconsin scored 68 yards with passes in the first two periods and 70 in the third. Lineup:

MINNESOTA (7).		WISCONSIN (10).
Schroeder	L.E.	L.E. Weston
Ecklund	L.T.	L.T. Scott
V. Williams	L.G.	L.G. Kralovec
H. Williams	C.	C. Carpenter
Johnson	R.G.	R.G. Kiekhefer
Hauser	R.T.	R.T. Hancock
Flynn	R.E.	R.E. Kelly
Arntson	Q.B.	Q.B. Simpson
Carroll	R.H.	R.H. Gould
Aldendefer	L.H.	L.H. Bondi
Kingsley	F.B.	F.B. Jacobi

Score by periods:

Minnesota	7	0	0	0	—7
Wisconsin	3	0	7	0	—10

Referee: Nichols, Oberlin. Umpire: Reid, Michigan. Field judge: Masker, Northwestern. Head linesman: White, Cornell. Time of periods: 15 minutes each. Minnesota scoring: Touchdown: Arntson. Goals from touchdown: Hauser. Wisconsin scoring: Touchdown: Weston. Goals from touchdown: Simpson. Drop kick: Simpson.

Ames Cross-Country Team Loses Two of Star Runners

Ames, Ia., Nov. 3.—(Special.)—Two of the best men of the Iowa State cross country team are on the hospital list. They are Cromer and Husted.

Cromer has been suffering for the last week with a sprained tendon, which he is having considerable difficulty to make act as he would have it. His loss to the team is keenly felt in view of he fact that the Missouri Valley meet, although not definitely scheduled, is expected to be held in the near future.

Husted is last year's star who has developed a bad case of broken arches which prohibit him from doing any big league running. While he has been around the track a couple of times lately, his work shows a falling off from last year.

Captain Hawthorn is the hope of the Iowa State camp. In the daily tryouts, he finished a quarter of a mile ahead of the rest of the field. While he is not unbeatable, he guarantees any man a good fight on the five mile course.

Five Horses Go Down in Bad Spill in Latonia Race

Latonia, Ky., Nov. 3.—One of the worst spills that ever has occurred at Latonia came with the running of the second race today, in which five of the 12 starters went down in a heap. Bedtime Stories was the first to fall and in quick succession, Auriga, David Craig, Langhorne and Thistle Green fell over her. The accident apparently was the result of crowding. Mink, on Langhorne, and Martin, on Auriga, escaped injury. Dismon, Dreyer and M. Garner were not so fortunate.

Ebbets Puts Enlisted Athletes on Half Pay

President Ebbets of the Brooklyn club, who gave $500 to the fund raised by Brooklyn players for members of the team who should be drafted into the army, has announced in addition that Brooklyn players who are in the army next year will receive half pay from the club during the playing season and that if any player is incapacitated by injuries while in the army so that he can not return to base ball he will be pensioned by the club.

Killifer Winds Up Season By Ringing Wedding Bells

Catcher William Killifer of the Phillies gave his season a glorious finish by getting married. The bride was Miss Margaret Thorpe of West Chester, Pa., a suburb of Philadelphia. She is a graduate of Wilson college and prominent and popular in social circles. Mr. and Mrs. Killifer left at once for California, where they will spend the winter.

Johnny Ertle Accepts Offer to Fight Williams

Milwaukee, Wis., Nov. 3.—Johnny Ertle, St. Paul, claimant to the bantam weight boxing title, today accepted an offer to box Kid Williams at Baltimore in the near future in a decision bout. Ertle has an offer to meet the winner of the Hermann-Burns bout, scheduled for New Orleans next Tusday night and will accept.

Liberty Bonds to Kauff For Knocking Home Runs

Benny Kauff's two home runs in the world's series netted him five Liberty bonds, one from the New York World, two from Clara Kimball Young, the movie actress, and two from Al Jolson, the actor. Jolson bet heavily on the Giants and is said to have been set back about $10,000.

Give Up Barnstorming Tour as Unprofitable

Rube Marquard and Jack Meyers rigged up a ball team made up of several major league players and went barnstorming with it after the major leagues closed their season, but the attendance was not encouraging and they concluded to drop the idea.

INDIANA FINDS BALM IN SCORE AGAINST OHIO

Stiehm's Men Are Crushed by Conference Champs, But Are Consoled With Three-Point Field Goal.

Indianapolis, Nov. 3.—Defeated, 26 to 3, by Ohio State, Indianapolis university consoled itself with being the first team to score against Ohio this season. The Indiana team held the Ohio men well in the first period, but after Harley entered the game was unable to prevent him from making four touchdowns. Indiana's only score was made after it had tried various means and finally resorted to a place kick by Hathaway.

Council Bluffs Loses to the Denison High School Team

Council Bluffs High school foot ball eleven lost the opportunity to land the southwestern Iowa title yesterday when the Denison High school team repeated last year's action and won by a score of 19 to 0.

Before the largest crowd of enthusiastic students that ever witnessed a foot ball game here, the Bluffs men, helped by the hundreds of students, held Denison scoreless in the first half. The forward pass was working fine for the Bluffs and two or three times touchdowns seemed to be near.

In the second half everything seemed to go wrong for the Crimson and Blue. Denison's fullback played a spectacular game, keeping the ball in Bluffs territory most of the time until three touchdowns were secured. Denison's playing was mostly line plunges, while the Bluffs used the forward pass and end runs to gain what they did. Captain Ray Barritt starred for the home team by his ground-gaining end runs. The Crimson and Blue machine was heavily outweighed by its speedy opponents.

Denison players received numerous injuries through their whirlwind playing, none, however, of a serious nature.

"Red" Stemler was the only Bluffs player for whom time was called, he receiving a stunning blow on the head.

Next Friday the home men meet Coach Patton's South High Packers on the Sixteenth avenue field.

Penn Defeats Lafayette Eleven by Score of 27 to 0

Philadelphia, Nov. 3.—Pennsylvania today defeated La Fayette at foot ball, 27 to 0, the Red and Blue doing all its best work and scoring in the second period. In the first period Pennsylvania began fumbling almost with the kickoff, and continued during the contest with the exception of the second quarter.

La Fayette was unable to get at any time and gained only two first downs during the game. The feature of the game was a 55-yard run by Fullback Berry of Pennsylvania, for a touchdown after catching a punt.

The Real Lady Will Be Mated With Peter Volo

A. H. Cosden has announced that The Real Lady, 2:03, winner of the Kentucky Futurity and holder of the world's record for 3-year-old trotters, will never race again. She is said to be as sound as a bell, but has trotted nine of the fastest races on record for fillies of her age in the last two campaigns, winning $27,675, and her owner is now going to breed her to Peter Volo, 2:02, the only trotter that ever held the record for yearlings, 2 year olds, 3 year olds, and 4 year olds.

Doug Baird is Married To East St. Louis Lass

Douglas Baird, third baseman of the St. Louis Cardinals, and Miss Dana Elva Gillen of East St. Louis, were married in St. Charles, Mo., the ceremony being performed at the home of Dr. John L. Roemer, president of Lindenwood college. Mr. and Mrs. Baird are spending their honeymoon in Kansas City and Chicago.

Long Tom Hughes Decides Base Ball Days Are Over

Long Tom Hughes, veteran pitcher, has been given his release by the Salt Lake club and has definitely and finally retired from base ball. He announced such a retirement after the 1916 season, but was induced to try a comeback. He failed and is now positive that his days as a pitcher are done.

Soccer Officials to Give Balls to Boys at Camps

The United States Foot Ball association, the governing body of the soccer game in this country, will raise a fund to supply balls to the soldiers in the training camps.

CENTRAL HIGH GRIDIRON ELEVEN—Top Row, left to right: Eaton, Maxwell, Smith, Noble, Carson, Harper. Middle row, left to right: A. Logan, Giller, Rockwell, T. Logan, Russell, Paynter. Bottom row, left to right: Schaefer, Crowell, Moser, Scott.

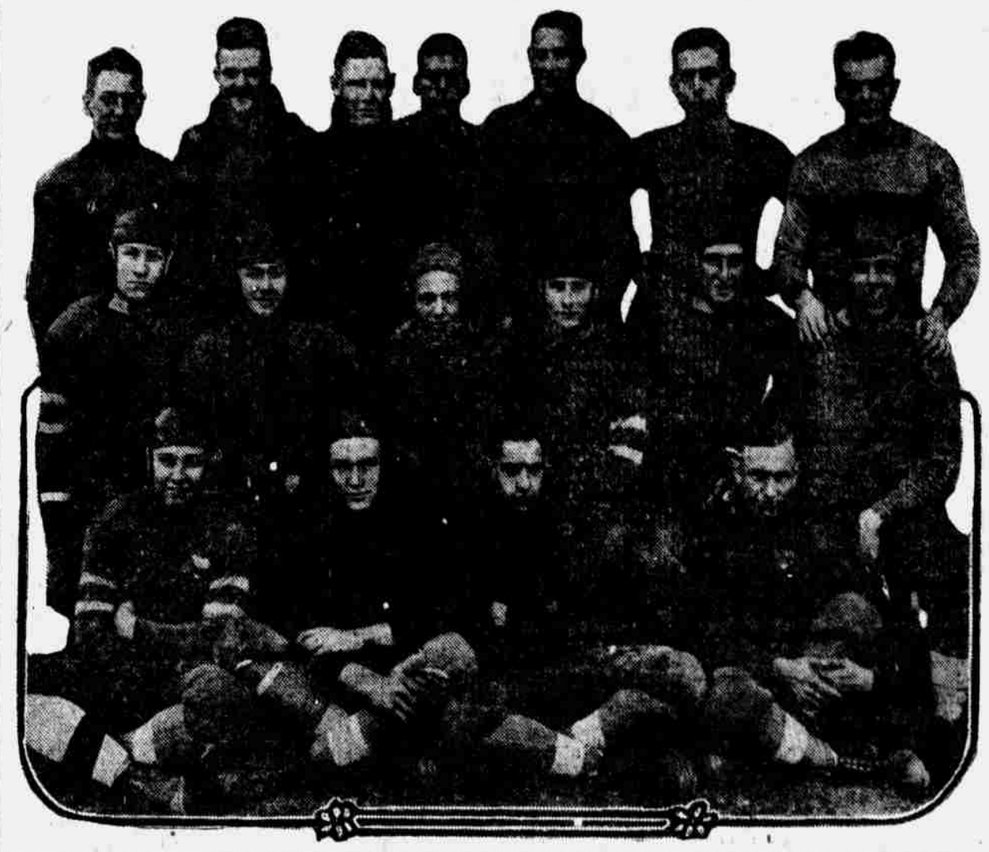

MAROONS BATTLE ILLINOIS TO TIE WITHOUT A SCORE

Twenty Thousand See Zupke's Men Pass Up Three Chances to Score and Chicago One.

Chicago, Nov. 3.—Turned back by a fumble on the three-yard line, the University of Illonois foot ball team could do no better than a scoreless tie in its game with the University of Chicago eleven here today. The result grouped these two teams with Ohio State as the only undefeated aggregations in the "Big Ten" conference, Michigan's schedule giving that eleven no chances at the 1917 title.

Outside of the chance lost by the fatal fumble, the Illini had two chances to score from the field, using place kick formations. The first was from a difficult angle on the 37-yard line and the ball went under the bar. The second, from five yards nearer, was partially blocked and went way wide.

Chicago's only chance to score came in the third period when the Maroons had a first down on the 22?yard line. Three attempts at the line netted five yards and Blockin then tried a drop kick. He had pdenty of time, but shot the ball to the left of the uprights. Line-up:

ILLINOIS.		CHICAGO.
Klein	L. G.	L. E. Brelos
Rundquist	L. T.	L. T. Jackson
Goelitz	L. G.	L. G. Bondzinski
Gergas	C.	C. Ingworson
Schlaudermann	R. G.	R. G. Moulton
Ems	R. T.	R. T. Cochrane
Halac	R. E.	R. E. McDonald
Nichols	Q. B.	Q. B. Blocki
Sternsman	L. H.	L. H. Rous
McGregor	R. H.	R. H. Elton
Charpier	F. B.	F. B. Higgins

Referee: Means, Pennsylvania. Umpire: Gram, Grinnell. Field Judge: Knight, Michigan. Headlinesman: Lynch, Brown. Time of periods: 50 minutes each.

Morrill Runs Up Large Score on Alliance High

Morrill, Neb., Nov. 3.—(Special Telegram.)—Morrill defeated Alliance here today, 46 to 0. Fullback Mowry and Captain Shoestal at right halfback again proved themselves the best ground gainers in western Nebraska. high school foot ball circles. Brilliant end runs and fierce line smashing by these backs enabled Morrill to gain consistently and surely while their defensive playing was superb. Fossey at left tackle proved a stonewall on defense and ripped great holes in the Alliance line. Morrill plays Bayard at Bayard November 16.

COMMERCE IS EASY FOR SOUTH ELEVEN

Packer Warriors Trounce Book Keepers, 32 to 0, in Ragged Game of Straight Foot Ball.

South High defeated Commerce High yesterday at Melady's Meadow 32 to 0 after a ragged, pepless game of straight foot ball.

South High had weight and a slight advantage of speed. They competely outclassed the Commerce lads keeping their own goal out of danger during the entire game and being within 25 yards of their opponents' goal the greater part of the time.

Banner, Emigh and Etter formed the trio of South High stars while "Duke" Levinson of Commerce did some brilliant playing for his school. Although hampered by his light weight and short legs, "Duke" easily outplayed his heavier opponents and was the mainstay of his team. Injuries were numerous, from which South High suffered the most having Helm, Banner, and Card placed on the hospital list.

The lineup:

South High		Commerce High
Card	R. E.	Babcock
Hedgren	R. T.	Weinstein
Helm	R. G.	Ross
Petersen	C.	I. Levinson
Swearingen	L. G.	Williams
McNiel	L. T.	Nicotera
Volz	L. E.	Bernstein
Etter (c.)	Q. B.	Dugan
Emigh	R. H. B.	D. Levinson (c.)
Banner	L. H. B.	Shannagan
Oswald	F. B.	Card

Substitutions: South High; Morris for Swearington, Morris for Helm, Andeson for Card, Anderson for Morris, Ward for Banner. Commerce High; Millman for Ross, Rokeseck for Weinstein, Nielsen for I. Levinson, Moore for L. Card. Penalties South High; 40 yards, Commerce High 5 yards. Touchdowns: Etter (2), Emigh, Banner, Oswald. Goals after touchdowns Oswald (2). Officials: J. Reel, Creighton, head linesman; V Hascall, Nebraska, referee; Edmonson, umpire. Time of quarters 15:00.

Annapolis Crew Compiles Another Enormous Score

Annapolis, Nov. 3.—Breaking their best previous record for this, their record-breaking season, the midshipmen today took Western Reserve university of Cleveland, O., into camp to the tune of 95 to 0.

Outweighed about 10 pounds to the man, the visitors at no time in the contest had any real chance.

Cornell Team Is Victor In Cross-Country Race

Ithaca, N. Y., Nov. 3.—Cornell won the cross-country race this afternoon. Score: Cornell, 44; Pennsylvania, 78; Carnegie, Tech., 150.

NOTRE DAME WINS FROM ARMY TEAM IN CLOSE CLASH

Hoosiers, Who Fell Before Huskers, Defeat Oliphant and Company by Score of 7 to 2.

West Point, N. Y., Nov. 3.—Notre Dame won from the Army today in their annual foot ball game. The contest, which was hard, but cleanly fought, was interesting throughout. Elmer Oliphant was the whole works for the cadets, but Oliphant could not beat Notre Dame alone, as he has done some other teams here before, and the soldiers had to bite the dust. The final score was 7 to 2.

Lineup:

ARMY.		NOTRE DAME.
March	L. E.	L. E. Hayes
Pulsifer	L. T.	L. T. Andrews
Luce	L. G.	L. G. Zora
Stokes	C.	C. Rydzewski
Knight	R. T.	R. G. Madiga
Adams	R. G.	R. T. Philbin
Shrader	R. E.	R. E. King
Murrill	Q.	Q. Allison
Monroe	L. H.	L. H. Gipe
Hahn	R. H.	R. H. Brandy
Oliphant	R. B.	F. B. Miller

Score by periods:

Army	2	0	0	0	—2
Notre Dame	0	0	0	7	—7

Army scoring: Safety, Allison (of Notre Dame). Notre Dame scoring: Touchdown: Brandy. Goal from touchdown, Rydzewski. Referee: Andrews, Yale. Umpire: Donnelly, Trinity. Head linesman: Cochems, Wisconsin. Time of periods: 12:00.

Nebraska City Is Easily Defeated by Creighton High

Coach Delamatre's Creighton High school team outplayed Nebraska City High school at Nebraska City Thursday, 34 to 0. The Creighton men were adept in breaking up the aerial attack of the Nebraska City squad. The features of the game were two 50-yard sprints for touchdowns by Coyle and Schmitt, on intercepted forward passes.

Kelly did most of the ground gaining for Creighton and charged over the goal line for two touchdowns. Murphy chalked up another score on a 20-yard sprint around left end.

After racing down the field for 30 yards on an intercepted forward pass, Creighton's captain and quarterback, Rossiter received a bad[illegible] knee and was carried from t[illegible] Coyle kicked goal four time[illegible] five chances.

The Creighton eleven held [illegible] braska City squad for down[illegible] first few minutes of play a[illegible] began a procession down [illegible] which was terminated b[illegible] squeezing over the line. T[illegible] and in every quarter Creigh[illegible] everything all its own w[illegible] scored in every quarter.

Nebraska City staged two [illegible] rallies in the second and fou[illegible] ters, but was unable to pene[illegible] Creighton line and never go[illegible] than the Omaha eleven's 25-[illegible]

Fulton and Moran May [illegible] Clash in St. P[illegible]

Mike Collins is anxious t[illegible] Fulton, the Minneapolis he[illegible] against Frank Moran in a[illegible] ring. While Collins has a[illegible] offer to box Moran in Ne[illegible] he does not believe Moran [illegible] the southern offer. Acti[illegible] hunch, the St. Paul club w[illegible] for terms for a bout with [illegible] St. Paul on Thanksgiving [illegible]

Collins believes that a F[illegible] an bout, promoted as a bi[illegible] in a big way, would dra[illegible] gate.

Tia Juana Race Mee[illegible] Opens Thanksg[illegible]

Tia Juana, the winter [illegible] which James W. Coffroth [illegible] Lower California, within [illegible] utes' ride of San Diego, [illegible] ate the season's sport T[illegible] day. The track is a mile [illegible] a seven and half furlong c[illegible]

Sioux Falls H[illegible]

Sioux Falls, S. D., Nov. [illegible] gram.)—Sioux Falls High sc[illegible] High school, 0.

Another Bee Man Dons Khaki To Do Battle Against Kaiser

Russell Phelps is another of The Bee family who has gone into training to do his bit. He passed examinations a couple of weeks ago, enlisted and has just received orders from Washington to report at the Fort Omaha balloon school, where he will go into training for a commission in the aviation section of the signal corps.

Mr. Phelps came to The Bee editorial staff from Minneapolis nearly two years ago. He has covered various reportorial runs and has been court house reporter for the last year. During the racing seasons he has been harness horse editor. He was married to Miss Mae Morrison of Council Bluffs last summer.

Russell G. Phelps

Famous Princess Pat Captain Killed in Action

Montreal, Nov. 3.—Private advices from England announce the death in action of Captain Talbot M. Papineau, of the Princess Patrica's Canadian light infantry. He was killed in the attack on Passchendaele. Captain Papineau, who was a Rhodes scholar and whose heroism had won him a military cross, was a grandson of Louis Joseph Papineau, who took a leading part in the rebellion in Quebec in 1837.

Mills' Men Score At Will in Clash With Methodists

Kline's Men Fight Hard, but Are Unable to Stop Brilliant Blue and White Attack; Sixty-Five-Yard Run by Harmon Is Feature; Aerial Game Gains for the Creighton Team.

Creighton completely ran away from Nebraska Wesleyan on Creighton field yesterday, proving themselves five touchdowns better than Coach Kline's Orange and Black eleven from University Place. The final score stood 34 to 0.

Wesleyan upset the dope that Creighton would show their heels to Kline's crew to the tune of 50 to 0 or thereabouts, by fighting hard during every minute of play and they made the blue and white cohorts play their best for everything they made.

The feature of the game was a 65-yard sprint by Harmon in the second quarter. He got away to a flying start through right tackle, shook off a few Wesleyan hangers-on and raced up the field with several other ambitious proteges of Kline in his wake and striving desperately to overtake him. It was then that Harmon made good the oft-repeated assertion that he was the fastest man on the Blue and White team. True, a Wesleyanite bore down on him diagonally but he was too late for he attacked Harmon five yards from goal and when Harmon bethought himself to stop rolling he was over the mark.

Passes Gain Ground.

Mullholland and Leahy gained consistently all through the game, and the brilliant aerial attacked worked by both these stellar performers proved the undoing of the enemy. Passes from Mullholland to Leahy, and vice versa were almost sure to be completed and for from 10 to 25 yards each. Mullholland did his full share of line bucking, and when called upon to carry the ball, simply perforated the enemies' line with his bullet-like charges.

Under the able generalship of Field Marshal Kelly, the Omaha eleven uncorked a bunch of new plays which met with gratifying success in the number of yards they netted. The Creighton line was effective in checking the onslaughts of Nebraska Wesleyan.

Captain "Stonewall" Morgan made good his title yesterday, while Campbell and Hull on the ends won the applause of the spectators for their fierce tackling. Campbell's long punts aided materially in gaining ground for Creighton and he completely outclassed Carman, his opponent.

Wesleyan Quarter Stars.

Houser and Carman starred for the Orange and Black. The excellent showing made by the doughty quarterback of the visitors was an inspiration to his teammates, who braced and held the Blue and White eleven for downs at critical moments when the Omaha crew seemed on the verge of chalking up another score. Housier had quite a coterie of trick plays at his command with which he twice threw the Blue and White enthusiasts into a panic by forcing his team on a whirlwind dash down the field. But Mills' men remembered they were playing foot ball in time to prevent the Wesleyans from scoring.

The game began with Creighton defending the south goal. Leahy received the ball on Carmans' kick-off and returned 35 yards.

Leahy Scores.

Harmon, Leahy and Mullholland advanced the pigskin on short plunges through the line down to Wesleyan's four-yard line, when Leahy tucked the ball under his arm and fought his way over the line for the first touchdown, which came after five minutes play. Campbell failed to kick goal.

Houser received the ball on Camp-[illegible] Creighton line

MANY BIG GAMES FOR FOOT BALL FANS THIS WEEK

Huskers Battle Missouri, Missouri Plays North Dakota and Central High Meets Lincoln.

FOOT BALL GAMES THIS WEEK.

Nebraska against Missouri, at Lincoln.
Creighton against North Dakota, at Omaha.
Central high against Lincoln High, at Omaha.
South High against Council Bluffs, at Council Bluffs.
Commercial High against Harlan, Ia., at Omaha.

Foot ball games this week present several choice morsels for Omaha and Nebraska gridiron enthusiasts.

The Nebraska-Misosuri conflict will be the first Missouri Valley conference battle for the Cornhuskers. Nebraska is expected to return an easy winner, as the Tigers are not as strong as usual this year, and already have been vanquished by Ames and the Kansas Aggies in valley, titular contests.

The game is expected to attract a large crowd, however, as it is the occasion of the annual homecoming. A large number of Omahhans expect to attend the game and as pecial train will be run over the Burlington for their benefit.

Big Game at Home.

The Creighton-North Dakota clash will provide the thrills for those who stay at home. This is the first time the blue and white eleven has met the flickertails. North Dakota is reported to be even stronger than South Dakota who beat Creighton, so Mills' men has something of a task on their hands.

The Central-Lincoln game is the big interscholastic game of the year for Omaha. The state championship hinges on this battle. Last year, Omaha and Lincoln fought a 6 to 0 tie, but this year Mulligan's men hope to pull out a victory over the capital city lads.

South High tackles the strong Council Bluffs eleven while the High School of Commerce plays its big game of the year with Harlan, Ia.

Boston Navy Yard Cleans House With Camp Devons

Cambridge, Mass., Nov. 3.—Camp Devens eleven was unable to withstand the varied assault of the Boston navy yard crack backfield and was defeated, 28 to 0, in the Harvard tSadium today.

It was a hope[illegible]