PRINCESS PAT VETERAN LECTURES

Sergeant Hanley Shows Moving Pictures of Horrible and Pathetic Scenes of War.

Sergeant Hanley, veteran of the famous Princess Pat regiment and a trench fighter in France of three years' experience, delivered an intensely interesting lecture, accompanied with moving pictures, at the Muny Auditorium last night.

The Auditorium was more than one-third filled with an enthusiastic crowd. The pictures were very plain and the screen displayed many humorous incidents as well as pathetic scenes of the world war.

A pile of buttons two feet high, which had been cut from the trousers of German prisoners, to keep them from running away, caused an uproar of laughter which lasted several minutes. Sergeant Hanley explained that it was not an easy thing for a prisoner to run very fast if he had to keep both hands busy holding up his trousers.

The working of the great guns which are now blasting a way through the Tentonic lines on the western front also created much interest.

Constant violations of all international laws of war have caused the allies to load thousands of German prisoners on every transport running the English channel and the Irish coast, in order to prevent U-boats from sinking them, declared Sergeant Hanley. The thought of losing so many Germans has caused the kaiser to hesitate in sinking them, he declared.

"Over the Top" was clearly demonstrated in the pictures, when the allied force successfully took several miles of Teuton trenches.

A nairplane battle in which three allied machines forced a German Taube to land also was vividly shown.

Five thousand feet of film are carried by Sergeant Hanley. The sergeant spoke in a clear, ringing voice, and ended his entertainment with an appeal to all Canadians and Britishers in Omaha to communicate with him and join the Union Jack.

A lieutenant of the Seventh infantry, now organizing, also spoke.

Students to Write Essays On How to Prevent Wars

Seniors of Central High school will compete for prizes offered by the American School Peace league for the best essay on "How the World Should Be Organized So as to Prevent Wars in the Future." Prizes of $75, $50 and $25 are offered. The compositions will be judged by a committee of principals from high schools all over the country.

Albert Pedersen, member of last year's graduating class, has won the Price Greenleaf aid scholarship at Harvard. This scholarship was held last year by Arthur Rouner, who graduated from Omaha High school in 1916.

Cadets are now wearing full uniforms during school hours. The movement was started by the Commissioned Officers' club and has the support of the Board of Education and a great many of the faculty. The action was a war measure and was done for economic reasons.

Miss Irma Gross of the domestic science department is in charge of a dinner to be given at the Commercial club for University of Chicago alumni.

Youngsters Get Rough in Hallowe'en Pranks; Arrested

Police came upon a gang of youngsters at Twenty-third and California streets last night and discovered them placing laths, penetrated with nails, across the street. Seven of the boys were caught and taken to the police station, where they waited the arrival of their parents.

After a severe reprimand they were allowed to go home. The larger part of the gang "beat it" when the officers surprised them.

Young Women Arrested By Detectives Prove Alibi

Bernice Easton, and Nellie George, Des Moines, Ia., were arrested at 3 o'clock Wednesday morning by Detectives Nelson and Baughan, suspected of being runaway girls from the state normal school at Fremont. The young women later proved to the police that they came to Omaha to visit an aunt of Miss George, a Mrs. Nygaard, and were released. They were arrested at the Keystone hotel. They gave their ages as 18.

A Spoonful of Salts Relieves Aching Kidneys

We eat too much meat, which clogs Kidneys, says noted authority.

If back hurts or Bladder bothers, stop all meat for a while.

When you wake up with backache and dull misery in the kidney region it generally means you have been eating too much meat, says a well-known authority. Meat forms uric acid which overworks the kidneys in their effort to filter it from the blood and they become sort of paralyzed and loggy. When your kidneys get sluggish and clog you must relieve them, like you relieve your bowels; removing all the body's urinous waste, else you have backache, sick headache, dizzy spells; your stomach sours, tongue is coated, and when the weather is bad you have rheumatic twinges. The urine is cloudy, full of sediment, channels often get sore, water scalds and you are obliged to seek relief two or three times during the night.

Either consult a good, reliable physician at once or get from your pharmacist about four ounces of Jad Salts; take a tablespoonful in a glass of water before breakfast for a few days and your kidneys will then act fine. This famous salts is made from the acid of grapes and lemon juice, combined with lithia, and has been used for generations to clean and stimulate sluggish kidneys, also to neutralize acids in the urine so it no longer irritates, thus ending bladder weakness.

Jad Salts is a life saver for regular meat eaters. It is inexpensive, cannot injure and makes a delightful, effervescent lithia-water drink.—Adv.

SOUTH SIDE

BOY SCOUTS HELP SOUTH SIDE POLICE

Lads Given Badges by Captain Dempsey and Instructed to Aid in Scattering Gangs of Rowdies.

South Side Scouts acted as special police Hallowe'en night. They were sworn in by Captain Dempsey. Each had a badge and was given authority to maintain order and to prevent rowdiness.

"The boys are a real help," said members of the South Side police. "It seems to be a good plan and I see no reason why the boys can't help us out often."

"The Boy Scout organization is one of the most important in the country," said E. E. Hermon, secretary of the South Side Young Men's Christian association and active in Boy Scout organization.

Police Search for Ex-Soldier Wanted for Bad Check Deal

South Side police are searching for Harry Brittenham, ex-soldier, who forged a check for $10 on Captain Clapp of the quartermaster's corps at Fort Crook. Brittenham is 35 years old, six feet tall and weighs 135 pounds. He was discharged from the army some time ago.

"Brittenham was let out of the service because he was unworthy to be in the United States army," said Captain Clapp. "For the most part our men are upright, worthy young fellows," continued Captain Clapp. "And when we do find an unworthy man in the ranks, he is quickly weeded out."

State Farmers' Body Will Hold Meeting in Omaha

The annual meeting of the Nebraska Farmers' Co-Operative Grain and Live Stock State association will be held in Omaha November 13 to 15. Secretary Shorthill anticipates a big attendance. The Nebraska Farmers' Congress and the Farmers' Equity union also will meet in Omaha this fall. Shipping of live stock will be discussed at all of these meetings. Lack of cars to transport range cattle and sheep to the big markets may compel many ranchmen to hold their stock this winter.

Leaves High School to Husk Corn as "War Bit"

Earl Risely, Forty-eighth and V streets, has given up his work in the South Side High school to shuck corn on a farm near Elkhorn. "I figure that I'll be doing a bit for the country and I will also be doing a big bit for myself, for I can shuck 70 to 80 bushels of corn a day and at 9 cents a bushel, I can buy a Liberty bond almost every week," said the young husky.

May Be Called By Draft; Held For Investigation

Louie Podowyak, 1214 South Thirteenth street, was arrested Tuesday afternoon by Officer Morton and brought to the South Side police station where he is held for investigation. Podwyak had registered for the draft but he said he doesn't know if his number was drawn or not. He will be turned over to federal authorities.

Mozart Orchestra to Give Concert at South Library

Mozart orchestra, under the direction of Henry J. Bock, will give a concert at the South Side library, Twenty-third and M streets, November 5 at 8 p. m. Mr. Bock expects to give concerts at the library every six weeks. They are free to the public.

South Side Brevities

The South Side Rebekah women will serve a dinner Thursday noon at McCrann's hall, Twenty-fourth and O streets.

The women of Wiking will give a card party and dance Thursday evening at the Swedish auditorium, Sixteenth and Chicago.

The women of the New Century club will hold a rummage sale Friday and Saturday, November 2 and 3, at Twenty-fourth and Q streets.

Telephone South 900 and order a case of Oma or Lactonade, the healthful, refreshing Home Beverages, delivered to your residence. Omaha Beverage Co.

The King's daughters of the Wheeler Memorial church will give a kensington tea at the home of Mrs. G. F. Beavers Thursday afternoon. Mrs. Harlin and Mrs. George Brewer will be assisting hostesses.

Thieves entered the home of George Goldfax, 2539 Z street and ransacked the place. They stole a watch which had been hidden in the kitchen cabinet. The watch was valued at $30. They also stole $3 in cash.

FORBIDDEN PATHS.
With Sessue Hayakawa, Besse tonight.
A BROADWAY SHOW.
At the Besse tonight.
MOVIE STARS GALORE.
Go see Mabel Normand, John Bunny, James Morrison, Ralph Ince, Leo Delaney, Sessue Hayakawa and Mack Sennetts, new comedians, at the Besse tonight.

Creighton Uni Cadets to Make Hike Into Country

The Creighton university cadet regiment will go into the country tomorrow for the first practical workout on applied minor tactics. The students have received instruction in field maneuvers for the last two weeks. The regiment to the number of 500 will board street cars at Twenty-fourth and California streets at 8 o'clock Thursday morning and, leaving them at Albright, will proceed in the direction of Fort Crook. About halfway there, the army will split up into two sections, comprising two battalions under the command of Majors C. Morearity and J. McGan. The army of Major McGan will endeavor to ferret out the command of Major Morearity.

The country is ideal for this kind of military tactics, underbrush, woods and small hills abound and the students expect to derive quite a good deal of pleasure and instruction out of their first venture into the field of militarism. Operations will be on strictly army scale under the direction of Assistant Commandant Shillington. Provisions will be transported in two trains and both armies will "fall to" wherever they happen to be.

Youthful Elopers Go Back With Angry Parent

Herbert Mason, 19-year-old high school youth, and Miss Myrtle Nisonger, 23 years old, both of Pender, Neb., who eloped to Omaha Tuesday and were arrested by detectives upon wired advice from the boy's father, went back to Pender Tuesday with the angry father who came after them and who refused to forgive them.

When they left the station, after the father had withdrawn the legal charge against young Mason, the bride and bridegroom walked arm in arm behind Mr. Mason. The mother of the bride, who gave her consent of the marriage, followed the little group.

FOOD BOARD AIMS TO REDUCE PRICES

Administrator Answers Criticism With Statement Showing Purpose of Government License.

In response to criticism from certain quarters that the federal food administration is not forcing down retail prices a telegram was received at state headquarters pointing out that the action of the food administration effective November 1, cutting off supplies from retailers who charge excessive prices will strike just this phase of the food problem.

Prices will naturally be high, the statement indicates, but excessive profits can be eliminated through licensing and control of wholesalers. The pledge-card movement is also an effort to help the people in forcing lower prices by conserving those products in which increased exports to the war zone would naturally affect an advance in cost as the supply diminished. "The people must pay for the war, and they can pay for it by their savings," runs the message.

As an example of the work of the food administration's effective work in reducing exorbitant profits the fact is stated that flour has been reduced from $17 to $11 and a saving to the people of the United States of $60,000,000 a month thereby effected.

PYORRHEA COMES FROM BAD BLOOD

Opinion of Leading Dentists

A great deal of suffering is caused by pyorrhea, or receding gums. Because of impure blood, germs multiply rapidly and attack the gums. Pus pockets are formed, the gums themselves become very sore and painful, the breath offensive, and the teeth loosened. A disease of this sort should of course be treated by a dentist and you can at the same time do a great deal yourself by ridding the blood of its load of impurities.

Impure blood is usually the result of constipation and everybody knows that there's no remedy like old-fashioned salts for constipation.

A way has been found to take the bad taste out of salts and also to make them dissolve in cold water. Old-fashioned salts have been combined with fruit acids. The result is a preparation that is almost like a home made remedy such as you could make yourself if you had the facilities. It contains no caffeine and no heart stimulant.

Old-fashioned salts in this new form is called Salinos because that's easier to say (Sally-Nos) than the long medical names of the salts.

Salinos is easy to take, dissolves readily in cold water and gives to it a pleasing flavor.

Get a package today from any good druggist and try a little in a full glass of cold water tomorrow morning before breakfast. You'll feel better within an hour and the end of the day won't find you dog-tired, with a sick headache and a sour stomach. Besides, its regular use will tend to clean up your blood, help the pyorrhea, and show a decided improvement in your general health. Ask your Dentist about Salinos. He knows.

Dispensed by S Sherman & McConnell stores and all good druggists.

FLASHES from FILMLAND
·PHOTO·PLAY·OFFERINGS·FOR·TODAY·

SUN
Today
Friday, Saturday
"THOU SHALT NOT STEAL"
in which
WM. FOX
Presents
VIRGINIA PEARSON
A Gripping Moral Lesson Containing a Seemingly Unfathomable Mystery That Holds You Until the Very Last Scene.
Also Latest Christie Comedy and Mutt and Jeff Cartoon.
Coming Sunday TAYLOR HOLMES, in "FOOLS FOR LUCK"

MUSE
Thrills — Sobs — Laughs
William Farnum
in
"The Conqueror"
A Super-Picture De Luxe
Mat. Prices Same as Night

Strand 18th & DOUGLAS
DOUGLAS FAIRBANKS
—in—
"The Man From Painted Post"

HAMILTON 40th and Hamilton
TODAY
"POLLY OF THE CIRCUS"
With Bewitching
MAE MARSH
— PRICES —
Children, 10c; Adults, 15c.

SUBURBAN Phone Col. 2841
LAST TIMES TODAY
"THE HONOR SYSTEM"
Greatest Photoplay Since "The Birth of a Nation"
ALL SEATS 20 CENTS

Hipp ALWAYS A GOOD SHOW — 1508 Harney —
TODAY ONLY
MARC MAC DERMOTT, in
"HIS 16TH WIFE"
Last Time of "THE GRAY GHOST"
First of "THE RED ACE"

LOTHROP Today
JACK PICKFORD, in
"FRECKLES"
Coming—"THE HONOR SYSTEM"

AMUSEMENTS.

Orpheum Phone Doug. 494.
THE BEST OF VAUDEVILLE
This Week. Matinee Daily, 2:15; Night, 8:15
LEONA LA MAR
HARRIET REMPEL; ALEXANDER KIDS; Harry Girard & Co.; Katherine Murray; Lovenberg Sisters & Neary Bros.; Orpheum Travel Weekly.
Extra Attraction: MARTIN BECK Presents the Third and Last Episode of "THE RETREAT OF THE GERMANS AT THE BATTLE OF ARRAS."
Prices: Mat., Gallery, 10c; Best Seats (except Saturday and Sunday), 25c. Nights, 10c, 25c, 50c and 75c.

"OMAHA'S FUN CENTER"
Gayety Daily Mats., 15-25-50c Evenings, 25-50-75c-$1
Return of Last Season's Big Hit
JAS. E. COOPER'S "SIGHTSEERS" Musical Burlesque
Cast includes Those Three Dern Fools, Constable Will J. Kennedy, Jack Miller and Harry Kelly; The Carnival Four; Beauty Chorus of Red Heads, Blondes and Brunettes.
LADIES' DIME MATINEE WEEK DAYS
Sat. Mat. and Week—"Hello, America!" With Lewis & Dody.

Persistent Advertising Is the Road to Success.

AMUSEMENTS.

BOYD Tonight, Fri., Sat. Matinee Saturday
Oliver Morosco Presents
BLANCHE RING in "WHAT NEXT"
All Star Cast and Chorus of Peaches.
Nights, 50c to $2; Mat., 50c to $1.50.

BOYD One Week, Beginning Sun. (Except Thurs.)
"AFTER OFFICE HOURS"
The story of a pretty stenographer who loved her employer not wisely, but too well.
Sunday Matinee, 25c, 50c.
Tuesday, Wednesday, Saturday, 25c.
Nites, 25c to 75c.

Kick In
BRANDEIS PLAYERS
ALL WEEK.
TODAY
Mats. Wed., Sat., 25-50c. Nights, 25-35-50-75c
Best "Crook" Play Yet By Willard Mack
Next Week "FINE FEATHERS"

AMUSEMENTS.

EMPRESS
HOME OF BIG DOUBLE SHOW
JOLLY WILD TRIO
In "WHO'S YOUR TAILOR"
MAY & KILDUFF
In "A LIMB OF THE LAW"
MAESTRO & CO.
European Novelty
LASOVA & GILMORE
In Song and Dance Divertisement
"The Bottom of the Well"
Blue Ribbon Feature
EVERY SATURDAY AND SUNDAY
Extra Vaudeville Show at 6:30

Be Sure You Get
Storz
The Drink that Satisfies
YOU'LL enjoy the crisp, zestful tang—a delicious flavor all its own.
STORZ is a worthy companion of your favorite "serve hot" victuals. Delightful in winter as in summer. An appetizer with substantial food.
Served wherever invigorating and refreshing drinks are sold. Buy it by the case. Delivered.
Storz Beverage & Ice Co.
Webster 221.

HAVE COLOR IN CHEEKS

Be Better Looking—Take Olive Tablets

If your skin is yellow—complexion pallid—tongue coated—appetite poor—you have a bad taste in your mouth—a lazy, no-good feeling—you should take Olive Tablets.

Dr. Edwards' Olive Tablets—a substitute for calomel—were prepared by Dr. Edwards after 17 years of study with his patients.

Dr. Edwards' Olive Tablets are a purely vegetable compound mixed with olive oil. You will know them by their olive color.

To have a clear, pink skin, bright eyes, no pimples, a feeling of buoyancy like childhood days you must get at the cause.

Dr. Edwards' Olive Tablets act on the liver and bowels like calomel—yet have no dangerous after effects.

They start the bile and overcome constipation. That's why millions of boxes are sold annually at 10c and 25c per box. All druggists. Take one or two nightly and note the pleasing resu

When Buying Advertised Goods Say You Read of Them in The Bee

Get together all the precious possessions of the family too valuable to trust to ordinary soap and water.

Make a bubbly brimming lather of Lux and hot water—baptize them!

Dad's golf stockings—not shrunk a speck—and the color as cheerful as when new.

The big blankets on Mother's bed—Lux makes them so fleecy, so soft—white as a snow drift.

Brother's white flannels, soft and snowy white after they are washed with Lux.

The little Chap's sweater—so soft and shapely it is new all over again.

And Baby's little shirt—so different from the harsh, "scratchy" shirt ordinary soap makes.

The secret of Lux success lies in the formula—wholly different from anything ever produced. Think what it would mean in your home to find something which will wash *anything that pure water alone won't injure.* Lever Bros. Co., Cambridge, Mass.

LUX
Wont shrink woolens!

CHANDLER SIX

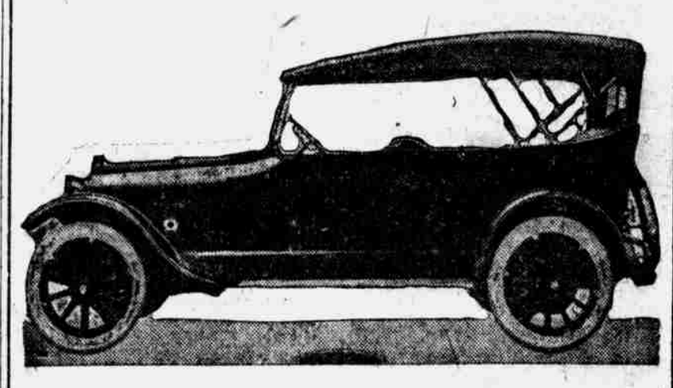

Watch this space for facts about Chandler cars that the buying public should know

THE CHANDLER SIX, along with such cars as Pierce, $5000; Locomobile, $5400; Simplex, $6000; Fadgeol, $9500; have pump circulation in cooling system.

THE CHANDLER SIX climbs Look Out Mountain with five people with ease, without heating, on high gear.

7-passenger Touring Car, $1595
4-passenger Roadster, $1595
7-passenger Convertible Sedan, (Fisher Built), $2295
4-passenger Convertible Coupe, (Fisher Built), $2195
Luxurious Limousine, $2895
(All Prices f. o. b. Cleveland, Ohio.)

Omaha Chandler Company
2520 Farnam Street.—R. L. ALLEY, Mgr.

Card-Adams Motor Co.
1640 "O" Street, Lincoln, Nebraska.

Some Good Territory Open for Live Dealers.

When Buying Advertised Goods Say You Read of Them in The Bee