UNUSUAL COSTUMES WORN AT THE BALL

Maids and Matrons Trip Waltz in Boots of Gold and Satin at King Ak-Sar-Ben's Fete.

(Continued from Page Four.)

Megeath, Mrs. G. W.—Silver lace and jet over blue and silver tissue; silver cloth bodice.

Meyer, Mrs. W. A.—Gown of yellow tulle and black silk lace made over orchid silver cloth.

Kelly, Mrs. George H.—Black evening gown, with jet trimmings; dancing length.

Miller, Mrs. A. W.—Wisteria colored crepe de chine, point lace collar; short chiffon sleeves; skirt made dancing length.

Milliken, Mrs. Harvey—Purple tulle over orchid silver cloth; skirt made short; bodice elaborately trimmed with sequins.

Mahoney, Miss May—Striking model of flame color georgette crepe combined with gray velvet.

Moran, Mrs. H. G.—Gown of black char-) mese; skirt draped and cut round length; bodice trimmed with cut jet and finished with tulle sleeves.

Metz, Mrs. Charles—Handsome gray velvet with silver embroidery; decollete and en traine, with which gray satin slippers were worn. Corsage of orchids.

Metz, Mrs. Charles E.—One of the prettiest gowns at the ball—a copy of a Bulloz model in a pale pink geranium shade showing the new one-sided effect, one side of waist of velvet draped much higher than the other and caught with rhinestone and silver ornaments. From one shoulder descends a drapery of pink chiffon trimmed with spangled beads, the skirt built on clinging lines, falling away from the ankle on one side to form the narrow train.

Mack, Mrs. Norman, of Buffalo, N. Y. (Guest of Mrs. Charles Metz)—Paris importation of silver gray satin embroidered with silver threads, draped with gray tulle edged with satin of an ashes of roses shade. Gray satin skirt, slashed at either side, draped over silver lace petticoat, the bodice caught with a rose shading from ashes of rose color to gray; silver slippers. Gray aigrette in hair; pearls. With this costume Mrs. Mack wore a long ermine cape lined with emerald green chiffon velvet with wide sash ends.

Metz, Mrs. Philip, of Buffalo—Wonderful creation in tone of gunmetal gray satin and tulle, with trimmings of cut steel; close fitting bodice trimmed with gunmetal lace and fashioned with tulle sleeves—the skirt being made with a wide band of gunmetal lace around the middle; silver slippers. Ermine wrap lined with rose chiffon velvet. Pearls.

Mack, Miss Harriet of Buffalo (Guest of Miss Gertrude Metz and an Out-of-Town Maid of Honor)—Decollette gown of silver cloth and tulle, with wing sleeves of tulle embroidered in silver; entraine; silver slippers; pearls. Miss Mack's wrap was a shaded turquoise blue taffeta banded in velvet.

Metcalfe, Mrs. W. H.—Navy blue georgette crepe with trimmings of silver bands; skirt made dancing length.

Metz, Miss Gertrude—Dancing frock of silver cloth with tunic of silver lace; tight-fitting bodice, low cut with angel sleeves; silver slippers.

Metcalfe, Mrs. Joseph Maul—Handsome pearl satin brocaded with gold and trimmed with gold lace; opera coat of the same material elaborately trimmed with ermine; pearls and diamonds.

Miller, Miss Eva Irene of Fremont, Neb., (Out of Town Maid of Honor), corn color taffeta with king's blue roses embroidered in bodice and skirt; slippers of gold cloth.

Moore, Mrs. Nancy J.—Decollete gown of silver cloth with overdress of pink Lucile net, trimmed with silver lace; silver slippers; corsage bouquet of orchids and lilies of the valley.

Morton, Mrs. James—Black jetted net gown made over black crepe meteor, skirt made dancing length; low cut bodice with elbow sleeves of the net.

Mullen, Mrs. Arthur—Gown of shaded gold and blue faille; skirt made dancing length and trimmed with drapings of yellow and gold tulle, bodice of embroidered gold cloth, cut decollete and held with rhinestone shoulder straps; elbow sleeves finished with band of rhinestones.

Miller, Mrs. Eva of Fremont—Guest of Mrs. J. Clark Colt,) regal toilette of black satin and tulle, skirt having panels of panne blue sequins.

Murphy, Miss Helen—Sand colored chiffon brocaded in silver; simply made on long flowing lines; short sleeves.

Murphy, Mrs. M. R.—Gown of all black tulle draped, with three-quarters length sleeves, heavily trimmed in jet.

Murphy, Miss Nell—Exquisite gown of tulle in shade of pale blue, pink and yellow over silver lace, with short fluffy skirt; long, loose sleeves.

Murphy, Miss Nan—Charming gown of pale blue silk fashioned on long, straight lines, sleeves of tulle; silver trimming.

Manley, Mrs. Robert H.—Orchid satin evening gown combined with silver lace; silver slippers. Her rose velvet wrap was trimmed with white fox fur.

Myers, Mrs. Frank H.—Lovely black velvet evening gown trimmed with jet; beaded satin slippers. Mrs. Myers carried a black ostrich fan. Her wrap was of gray velvet with a kolinsky fur collar.

McCague, Mrs. B. E.—Attractive gown of orchid satin; short draped skirt; bodice of silver lace and tulle; no sleeves.

McCague, Mrs. J. L. jr.—Simple gown of pink tulle with trimmings of silver ribbon.

McCarthy, Miss Gertrude, of Chicago (Guest of Mrs. Ben Gallagher)—Light blue satin evening gown with hem turned up over a silver lace petticoat and caught with bunches of French flowers; bodice finished with girdle of vari-colored ribbon; puff sleeves. Dark brown velvet wrap edged with seal.

McKinley, Mrs. James, of Camp Dodge (Wife of Major McKinley)—Dainty pink tulle dancing frock over silver cloth, made with close-fitting bodice; silver slippers. With this, a pink satin evening wrap was worn.

McClanahan, Mrs. H. M.—Orchid velvet combined with silver lace, with draped skirt and train, short sleeves of tulle.

McGrath, Mrs. P. T.—Rich looking gown of dark blue velvet, embroidered in beads; sleeves of lace.

McCarthy, Miss Gertrude (Guest of Mrs. Paul Gallagher)—Girlish model having petticoat of lace with bouffant drapery of place blue satin caught with Lucille flowers. Lace bodice, with shoulder straps and short puffed sleeves.

McKnight, Miss Irene—Pale blue satin with silver lace petticoat and drapery of satin; blue satin slippers; corsage of red rosebuds.

McShane, Mrs. E. C.—Handsome dress of black silk net, with draped skirt and bodice of net; short sleeves of net.

McShane, Mrs. John A.—Handsome gown of black chiffon, with train, long sleeves and crystal trimming; pearls.

McConnell, Mrs. A. B.—Black chantilly lace robe over black satin trimmed with irridescent sequins; black tulle draperies.

Myers, Mrs. Henry F. M.—Black silk foulard made with overdress of voile and lace; bodice of cream lace and chiffon; skirt made dancing length.

Mickel, Mrs. G. E.—Pastelle charmeuse, elaborately trimmed with spangled net; round length.

N

Nunn, Mrs. A. B.—Black chiffon velvet with bodice of jet and silver. Short sleeves of tulle; black kid slippers trimmed with cut steel beads.

Nelson, Miss Sybil—Cerise brocaded chiffon, trimmed with silver cloth and silver lace; sleeveless bodice and skirt draped high in bustle effect. Miss Nelson carried a light gray ostrict fan and wore silver slippers.

Niemann, Mrs. Anna E.—Peach messeline trimmed with silver lace, cut very low in the back; platinum and diamond necklace; black kid slippers, trimmed with cut steel beads; black ostrich fan; Hudson seal evening coat.

Nash, Mrs. F. A.—Lovely orchid charmeuse gown trimmed with real lace. Handsome black evening wrap trimmed with sable.

Nash, Mrs Edward W.—Handsome gray brocaded satin trimmed with silver lace, en traine; gray satin slippers; diamonds. Mrs. Nash's wrap was a plum colored evening coat trimmed with mole.

O

Offutt, Mrs. Charles—Lovely orchid charmeuse evening gown, made decollete and dancing length.

O'Brien, Miss Carita—Handsome gown of pink velvet; muffin fur trimmings.

P

Patterson, Miss Eugenie—Pink satin dancing frock, with draped silver bodice, trimmed with iridescents; skirt looped and caught with plush roses and small square train, silver slippers; purple and silver brocaded satin wrap lined with flesh-colored satin and trimmed with taupe fox fur.

Pearsall, Miss Marion—Effective gold satin gown draped over cloth of gold; gold slippers.

Paterson, Mrs. Kenneth (Former Queen of Ak-Sar-Ben)—Orchid colored satin veiled with orchid net draped over silver cloth on each side; silver bands holding silver cloth and orchid tulle bodice in place. American beauty velvet wrap lined in the same shadow with seal collar and cuffs.

Peters, Miss Daphne—American beauty velvet evening gown.

Peters, Mrs. M. C.—Electric blue chiffon velvet; bodice made of silver cloth embroidered in silver and studded with rhinestones; draped skirt.

Pettegrew, Mrs. Glenn—Rose and gold brocaded chiffon made with pink taffeta bouffant skirt; corsage of pale pink roses and lilies of the vallye.

Pickens, Mrs. Charles H.—Gray crepe de chene, with overdress of lace, skirt trimmed with small ruffles of lace, and waist draped with lace; short sleeves and small, full train hung from shoulders.

Parsons, Mrs. F. C.—Gown of apricot satin overdraped with silver lace, short silver lace sleeves, bodice of satin, dancing length. Diamonds.

Paxton, Mrs. James Love—Gown of primrose pink faille, with side drapes of tulle trimmed with silver lace, silver ribbon and French flowers. Pearls and diamonds.

Peterson, Mrs. A. O.—Elegant gown of black jet over cloth of gold; long net sleeves, dancing length.

Phelps, Mrs. C. A.—Stunning Nile green silk gown with overdrape of Nile green crepe, trimmed with beads, short sleeves and dancing length.

Potter, Mrs. E. L.—Simple and elegant gown of black crepe, trimmed with jet, round length and short sleeves.

Powell, Mrs. E. G.—Fluffy gown of black tulle, dancing length and short sleeves. Diamonds.

Preston, Mrs. W. G.—Combination gown of pink charmeuse and silver lace with drapes of tulle. The skirt Turkish effect at the bottom. Diamonds and pearls.

Pritchett, Mrs. Harold—Gown of sunrise pink, built on distinctive lines and embroidered in silver; dancing length, no sleeves. Pearls.

Q

Quinby, Mrs. Laurie J.—Black net over white satin, the bodice trimmed with crystals and silver lace; black velvet wrap, with seal cuffs and collar.

Quinby, Miss Minerva—Apple green tulle over flesh colored satin, the tight bodice trimmed with French flowers; skirt draped to the bustle effect with the lace front edged with rosebuds; white satin slippers with apple green reveres; rose velvet coat trimmed with ermine.

R

Rohlff, Miss Clara—Girlish frock of green princess satin, trimmed with silver net and rosebuds.

Roberts, Mrs. Walter B.—Peach silver cloth made with over drapery of tulle in the same shade; silver lace trimmings.

Redman, Miss Elizabeth—Gown of blue chiffon made over blue satin. Crystal trimmings.

Rosenstock, Miss Hedwig—Attractive gown of yellow tulle made over yellow satin; elaborately trimmed with gold lace; bodice of gold cloth.

Raymond, Miss Dorothy, of Lincoln (Guest of Miss Sybil Nelson)—Flesh colored tulle and silver cloth, the tulle embroidered in baskets of French flowers, dancing length; silver slippers.

Reed, Mrs. A. L., (Mother of This Year's Queen)—Black gown of velvet and silver lace; short skirt, long sleeves and low cut.

Rosenthal, Miss Evelyn—Girlish frock of blue satin trimmed with silver lace.

Rosenthal, Mrs. Henry—Orchid satin gown combined with silver lace; diamonds.

Rosenthal, Mrs. Morris (Guest of Mrs. Henry Rosenthal)—Handsome evening gown of black satin combined with chantilly lace.

Robinson, Mrs. C. N.—Simple gown of lavender satin, beaded trimmings.

Redick, Mrs. W. A.—Striking gown of black velvet, bodice cut low and finished with long tulle sleeves.

Rose, Mrs. Halleck—White taffeta gown made round length, silver lace forming upper part of skirt, low cut bodice finished with long tulle sleeves, and girdle of flowers.

Rhoades, Mrs. W. G.—Gown of white tulle over flesh color satin; silver lace and iridescent trimmings, with touches of fur; dancing length and no sleeves.

Richardson, Mrs. Forrest—Conventional black net gown, jet trimmed with tulle sleeves; dancing length; diamonds.

Rourke, Mrs. W. A.—Gown of soft black silk, touched off with American beauty trimming. Black velvet coat, fur trimmed. Black satin dancing slippers; rope of pearls.

S

Slosburg, Mrs. J. J. jr.—Turquoise soiree satin and gold cloth, fashioned in the new Turkish trouser effect, with draperies of gold embroidered lace and blue tulle and wide girdle of cloth of gold and gold lace; shoulder drapes of turquoise blue tulle caught with gold ornaments; gold slippers. Diamonds.

Sharp, Mrs. Jack—Attractive gown of orchid velvet; skirt draped along simple lines; bodice of silver lace with trimmings of lavender tulle.

Skinner, Mrs. Lloyd—Black lace gown made over soft black satin and trimmed with black and orchid passementerie.

Slater, Mrs. E. M.—Gown of orchid satin with bouffant skirt made short; silver lace bodice trimmed with orchid colored tulle; silver slippers.

Sprague, Mrs. E. H.—White net gown made over silver cloth, dancing length.

Sweatt, Mrs. W. R., of Minneapolis (Guest of Mrs. Charles T. Kountze)—Handsome green velvet gown.

Syfert, Mrs. Edward M.—Beautiful gown of pale opalescent velvet, the bodice of pale pink silk net and the corsage formed of a broad band of the opalescent velvet; silver slippers.

Skinner, Mrs. Paul—Black and blue net draped over black satin and trimmed with black metal cloth; bodice of black metal cloth.

Steel, Mrs. Harry O.—Black tulle gown, embroidered with cut jet and sequins; skirt made short; low cut bodice, finished with elbow sleeves of chiffon.

Scott, Mrsl. A. C.—Attractive toilette of black satin trimmed with cut jet and silver beads; short draped skirt and sleeveless bodice.

Sherman, Mrs. C. R.—Handsome gown of yellow net, with sleevless bodice, trimmed in silver lace and skirt of dancing length.

Stevens, Mrs. Leo, of Fort Omaha—Handsome green and gold evening gown.

Simpson, Mrs. Frank F.—Handsome gown of Burgundy georgette crepe embroidered in beads. Diamonds.

Starn, Miss Bertha—Pink satin with overdress of chiffon, embroidered in pearls. Rope pearl girdle.

Stewart, Mrs. J. T., 2d—Very lovely and simple dress of all white chiffon trimmed with beads.

Smith, Mrs. Byron H.—Charming model of white satin combined with lace, having draped skirt, and short sleeves of lace.

Stimpson, Mrs. Estelle of New York, (guest of Mrs. J. M. Metcalf—Callot model of citron-colored satin, hand-embroidered in pearls and crystals, with panels of the same embroidery, and the sleeves fashioned of strands of crystals over tulle, opera coat of gold brocade and rose-pink and white fox fur; pearls and diamonds.

Shackleford, Mrs. C. B.—All white creation of georgette crepe, accordion plaited skirt and trimmed with roses of white chiffon.

Scannell, Mrs. B. J.—Wisteria figured satin with Madame Butterfly marquisette overdrape and trimmings of gold lace.

Schopp, Mrs. William—Orchid satin with overdrapes of tulle and silver lace trimming; silver slippers; dark green evening cape with black fox collar.

Selby, Mrs. Frank—Silver cloth gown with panels of silver lace, forming peg top effect caught with pink and blue ribbon bow knots; tight fitting bodice of silver lace with iridescent trimming; silver slippers; wrap of wine-colored velvet with collars and cuffs of fox fur. Mrs. Selby carried a white ostrich fan.

Slabaugh, Miss Grace—Pretty black tulle dancing frock fashioned over cloth of silver and trimmed with iridescents; silver slippers.

Slabaugh, Miss Ruth—Pink satin gown hand embroidered in silver, made decollete and dancing length; silver slippers.

Slabaugh, Mrs. W. W.—Black chiffon over black satin with jet trimmings, made round length; black velvet coat, with black fox collar and cuffs.

Standish Mrs. Myles—Embroidered pink satin gown with draperies of pink tulle made decollete and dancing length; white satin slippers. Mrs. Standish's wrap was of rose velvet trimmed with marten.

Swobe, Mrs. Edwin T.—Simple but effective combination of soft pink satin and chantilly lace, dancing length; beautiful corsage bouquet of orchids.

T

Thomas, Miss Helen, of Tekamah, Neb. (Out-of-Town Maid of Honor)—Foundation of pink satin with pink tulle caught on the sides with rosebuds; silver lace trimmings on bodice; silver slippers.

Todd, Mrs. Willis—Black satin, with black net draperies and jet trimmed, the satin fashioned in clinging lines with the net over this and jet peplum effects front and back; bodice with long tulle sleeves.

Thomas, Mrs. B. F.—Oyster-gray georgette crepe over pussy willow taffettas, skirt draped and bodice of gray over bands of pink and silver cloth, long sleeves; pearls.

Thomas, Mrs. Fred W.—White brocaded satin gown, with silver bead trimming, silver slippers.

Todd, Mrs. Willis—Black net over black evening gown trimmed with jet. Mrs. Todd carried a black ostrich fan and her wrap was a gray velvet evening coat.

Talmadge, Mrs. L. M.—Gown of black tulle made over white silver cloth; skirt cut dancing length; bodice trimmed with sequins.

Thurston, Miss Kittie, Onawa, Ia., (Guest of Mrs. L. M. Talmadge)—Green tulle over green satin; gold band trimming.

Towle, Mrs. Ross—Sapphire blue net over same shade of satin; bodice of sapphire blue chiffon, cut low and finished with elbow sleeves of the chiffon.

Trimble, Mrs. R. S.—Simple gown of green satin with iridescent trimming.

U

Upham, Mrs. L. D.—Handsome gown of pink satin trimmed with silver lace; skirt caught up with French flowers; evening wrap of old rose velvet with satin trimming; silver slippers.

Updike, Mrs. Nelson B.—Sky blue chiffon over satin in the same shade with side draperies of blue chiffon; iridescent sequin trimming; silver slippers.

V

Vinsonhaler, Mrs. Duncan M.—Bouffant gown of black satin skirt en train and trimmed with silver cloth, low cut bodice trimmed with silver and jet embroidery; chiffon angel sleeves fall from shoulders.

W

Westbrook, Mrs. E. S.—Orchid net over orchid satin made in decollette and dancing length; white satin slippers.

Wilson, Mrs. Wirt of Minneapolis (Guest of Mrs. W. A. Redick)—Turquoise blue velvet evening gown with close fitting bodice trimmed with silver; slippers to match set with brilliants.

Woodard, Miss Claire Helene—Chic model of orchid silver cloth draped to form bustle effect, with tunic and bodice of sequins held with sequinned shoulder straps; silver slippers; coral velvet evening wrap.

Winders, Miss Lois, of Tilden, Neb. (Guest of Mrs. Glenn Pettegrew and an Out-of-Town Maid of Honor)—White ruffled lace frock, with bodice of canary colored taffeta and same tone girdle; canary color shoes; shoulder bouquet of pale yellow rosebuds.

Wood, Mrs. W. Righter—Black tulle with trimmings of sequins; skirt cut short.

White, Miss Louise—Black Lucille net over black satin; bodice of silver cloth, with long flowing sleeves; silver slippers.

Wickham, Mrs. E. A.—Striking gown of turquoise blue velvet with trimmings of purple point d'esprit.

Wood, Mrs. W. R.—Lovely gown of pink taffeta, overdraper with pink chiffon, trimmed with silver ribbon, turquoise and French blue &owers; dancing length.

Wing, Mrs. Herbert—Lovely blue crepe de chine, draped, and trimmed with old gold; short sleeves of lace. Diamonds.

Watkins, Mrs. J. B.—Peach colored changeable taffeta combined with gold lace, sleeves of georgette crepe and skirt draped; diamonds.

Watkins, Miss Louise—Girlish gown of pale blue net over taffeta, trimming of flowers; sapphires.

Wright, Miss Mabel, of Schuyler, (Guest of Mrs. A. B. McConnell)—Lovely gown of white net over satin, scalloped skirt of satin and bodice heavily spangled.

Walrath, Mrs. C. H.—Black silk lace over black satin, with elaborate trimmings of dark blue sequins; lace bodice trimmed with the sequins and finished with long sleeves of the lace; skirt cut round length.

Whitehouse, Mrs. H. P.—Regal gown of black duchess, satin [illegible] oidered in silver and rhinestones, ma[illegible] ith long straight effect. Short sleeves and skirt dancing length; diamonds.

Wood, Mrs. B. B.—Gray tulle over silver cloth, with short full skirt cut in points, bodice of silver cloth, with long sleeves.

Woodard, Miss Marie—Sleeveless model of moonlight blue brocade, with touches of begonia velvet; draped skirt.

Waggner, Mrs H. A.—Attractive creation with short full skirt of filet lace and bodice of orchid satin, beaded; long sleeves of lace.

Ward, Mrs. E. H.—Sleeveless model of apricot net; bodice of silver lace with touches of orchid satin.

Weeth, Miss Gertrude—Ivory messaline, skirt having draped side panels of silver cloth; angel sleeves; girdle of silver.

Wherry, Mrs. W. P.—Pale blue messaline trimmed with coral velvet; draped skirt of dancing length; sleeveless.

Wead, Mrs. F. D.—All black gown of satin and Chantilly lace and tulle; diamonds.

Welch, Mrs. Frank—Deep yellow satin charmeuse trimmed with cream colored lace and net, the bodice set off with a pale blue girdle. Mrs Welch carried an ostrich fan.

Wyman, Mrs. Henry—Plum shade of net over cloth of gold; the bodice of self-toned net trimmed with iridescents; gold slippers. Mrs. Wyman's wrap was of American beauty plush trimmed with gray fur.

Y

Young, Mrs. Raymond G.—Pale pink taffeta combined with blue net embroidered in silver

Yost, Mrs. Casper E.—Handsome black lace robe trimmed with dark blue sequins, made round length.

UNITED STATES ARMY OFFICERS.

Colonel F. A. Grant, Army building, Omaha.
Colonel Bannister, Omaha.
Major Henry B. Hersey, Fort Omaha.
Major Harold Greiger, Fort Omaha.
Major James A. Mattison, Fort Omaha.
Major John G. Maher, Army building, Omaha.
Major F. E. Frith, Army Building, Omaha.
Major Robert L. Hamilton, Fort Crook.
Captain Arthur Boettcher, Fort Omaha.
Captain David H. Bower, Fort Omaha.
Captain Philip E. Cantlon, Army building, Omaha.
Captain Delaney, Fort Crook.
Captain William H. Faringhy, Army building, Omaha.
Captain Max Fleischmann, Fort Omaha.
Captain Tolbert F. Hardin, Fort Omaha.
Captain F. H. Kennedy, Fort Omaha.
Captain H. F. Kleine, Army building, Omaha.
Captain E. Lazar, Fort Omaha.
Captain Newton, Fort Crook.
Captain J. A. Paegelow, Fort Omaha.
Captain Platt, Fort Crook.
Captain James Prentice, Fort Omaha.
Captain Albert Wedemeyer, Fort Omaha.
Captain Howard White, Fort Omaha.
First Lieutenant W. F. Bruett, Army building, Omaha.
First Lieutenant Roy Cook, Fort Omaha.
First Lieutenant Charles J. Glidden, Fort Omaha.
First Lieutenant Clarence F. Gonyo, Fort Omaha.
First Lieutenant Frank W. Goodale, Fort Omaha.
First Lieutenant E. F. Kerfoot, Army building, Omaha.
First Lieutenant Fred A. Post, Fort Omaha.
First Lieutenant Howard A. Scholls, Fort Omaha.
First Lieutenant Frank W. Scott, Fort Omaha.
First Lieutenant Spencer, Fort Omaha.
Ensign F. G. Condict, United States navy.

Fort Crook.

Captain F. A. Cook.
Captain C. W. C. Whiting.
First Lieutenant W. F. Freehoff.
First Lieutenant A. K. Kupfer.
First Lieutenant R. B. Wittman.
First Lieutenant C. H. Parker, jr.
Second Lieutenant O. A. Carter.
Second Lieutenant H. C. Barbour.
Second Lieutenant G. E. Fingarson.
Second Lieutenant P. P. Wiggins.
Second Lieutenant G. A. Miller.
Second Lieutenant W. R. McReynolds.
Second Lieutenant H. H. Drake.
Second Lieutenant G. B. Marsh.
Second Lieutenant L. L. Boughton.
Second Lieutenant R. B. Trelstad.
Second Lieutenant F. F. Johnson.
Second Lieutenant R. H. Milne.

GOVERNORS OF AK-SAR-BEN.

Chas. D. Beaton, C. E. Black, Geo. Brandeis, Randall K. Brown, E. Buckingham, Gould Dietz, George E. Haverstick, Willard D. Hosford, Frank W. Judson, Louis C. Nash, J. De F. Richards, Chas. L. Saunders, J. D. Weaver, Secretary.

PAST GOVERNORS OF AK-SAR-BEN.

Edgar Allen, Joseph Barker, E. M. Bartlett, W. R. Bennett, Emil Brandeis, A. D. Brandeis, E. E. Bryson, V. B. Caldwell, Clement Chase, C. R. Courtney, Geo. P. Cronk, J. M. Cudahy, W. Lysle Dickey, Thos. A. Fry, William Glass, Matthew A. Hall, James M. Hendrie, Robert C. Howe, Walter S. Jardine, W. J. C. Kenyon, O. D. Kiplinger, C. T. Kountze, L. L. Kountze, J. C. Root, H. Vance Lane, A. J. Love, J. G. Martin, W. H. McCord, Fred Metz, F. J. Moriarty, A. H. Noyes, D. J. O'Brien, E. P. Peck, H. J. Penfold, M. C. Peters, Chas. H. Pickens, Al Powell, L. M. Rheem, C. N. Robinson, A. C. Smith, Dudley Smith, Mel Uhl, J. E. Utt, G. W. Wattles, Geo. F. West, C. M. Wilhelm, R. S. Wilcox, W. L. Yetter.

KINGS OF AK-SAR-BEN
In the Order of Their Reigning.

E. M. Bartlett, Casper E. Yost, Edward P. Peck, R. S. Wilcox, W. D. McHugh, F. A. Nash, H. J. Penfold, T. A. Fry, Fred Metz, Chas. H. Pickens, Gurdon W. Wattles, Gould Dietz, V. B. Caldwell, Will L. Yetter, Arthur C. Smith, E. Buckingham, Joseph Barker, Thomas C. Byrne, C. E. Black, Chas. D. Beaton, Ward M. Burgess, John L. Webster.

QUEEN CONSORTS OF FORMER DYNASTIES.

Misses— Meliora Woolworth Fairfield, Mae Dundy Lee, Gertrude Kountze Stewart, Grace Allen Clark, Ethel Morse, Mildred Lomax, Edith Smith Day, Ella Cotton Magee, Bessie Brady Davis, Ada Kirkendall Wharton, Mary Lee McShane Hosford, Margaret Wood Cramner,

Misses— Nathalie Merriam Millard, Brownie Bess Baum Rouse, Jean Cudahy Wilhelm, Frances Nash, Elizabeth Davis, Elizabeth Pickens Patterson, Elizabeth Congdon Forgan, Marion Howe, Frances Hochstetler Daugherty, Mary Megeath.

BALL COMMITTEE.

Randall K. Brown, Chairman, E. Buckingham, Willard D. Hosford.

SPECIAL MAIDS.

Misses— Virginia Offutt, Esther Wilhelm, Florence Rahm, Ruth Kinsler, Hazel Updike, Marion Coad,

Misses— Henrietta McArthur, Mildred Todd, Emily Keller, Helen Eastman, Dorothy Meyer, Eleanor Austin.

CARDINAL.

Ben Gallagher.

PAGES TO THE KING.

Payson Adams, Sam Caldwell, John Davis, Edward Westbrook.

PAGES TO THE QUEEN.

Misses— Jean Redick, Virginia Richardson,

Misses— Gertrude Marsh, Marian Cooley.

MAIDS OF HONOR.

Misses— Dorothy Adkins, Dora Alexander, Grace Allison, Margaret Baum, Dorothy Black, Elizabeth Bruce, Margaret Bruce, Nellie Calvin, Irene Carter, Beatrice Coad, Alice Coad, Ellen Creighton, Hazel Cook, Mary Cook, Josephine Congdon, Halcyon Cotton, Helen Clark, Regina Connell, Mellora Davis, Blanch Deuel, Belle Dewey, Nina Dietz, Louise Dietz, Daisy Doane, Nina Doyle, Isabel Doyle, Mary Duffy, Alice Duval, Dorothy Darlow, Mae Engler, Fran Fitzpatrick, Anna Fry, Alice Fry, Bessie Fry, Daisy Fry, Mary Furay, Anne Gifford, Margretha Grimmel, Amy Gilmore, Mary Grant, Dorothy Grant, Helen Grant, Elsa Haarmann, Dorothy Hall, Janet Hall, Leeta Holdrege, Hilda Hammer, Leberta Huston, Ophelia Hayden, Clara Hart, Helen Hibbard, Ethel Holmquist, Carol Howard, Hazel Howard, Marjorie Howland, Helen Ingwersen, Geraldine Johnson, Emily Keller, Kern, Marion Kuhn,

Misses— Carol Kuenne, Alice Landis, Mary Louise Latenser, Ruth Latenser, Pearl Laverty, Bess Mahoney, Eva Mahoney, Marguerite Marshall, Cordelia McCulloch, Irene McKnight, Margaret McShane, Alice McShane, Mable Melcher, Olga Metz, Gertrude Metz, Jessie Millard, Catherine Moorhead, Nan Murphy, Helen Murphy, Carita O'Brien, Margaret Parks, Eugenie Patterson, Helen Pearce, Daphne Peters, Gladys Peters, Mary Leda Proulx, Florence Rahm, Nannie Richardson, Mary Richardson, Dorothy Ringwalt, Anna Russell, Helen Redmond, Beulah Sharp, Ida Sharp, Martha Sharp, Marjorie Smith, Harriett Smith, Blanche Sorenson, Helen Sholes, Olga Storz, Isabel Shukert, Sidney Stebbins, Minnie Thorson, Naomi Towle, Katherine Thummel, Louise Watkins, Henrietta West, Frances Wessels, Eugenie Whitmore, Claire Elaine Woodard, Marie Woodard, Dorothy Weller, Marion Weller, Louise White, Helen Yates, Gertrude Young, Marion Towle,

MAIDS OF HONOR
From Neighboring Kingdoms.

Miss Dorrett Arndt, Blair, Neb.
Miss Alma Baldwin, New Orleans, La.
Miss Katherine Baum, Philadelphia, Pa.
Miss Hazel Bennett, Alliance, Neb.
Miss Avis Boyd, Auburn, Neb.
Miss Blanch Burke, Portland, Ore.
Miss Maybelle Burke, North Platte, Neb.
Miss Louise Coe, Nebraska City, Neb.
Miss Catherine Elizabeth Cone, Ashland, Neb
Miss Helen Dill, Grand Island, Neb.
Miss Margaret Doyle, Neola, Ia.
Miss Elanor Eastlake.
Miss Marjorie Elias, Buffalo, N. Y.
Miss Hazel Frink, Newman Grove, Neb.
Miss Helen Hall, Lincoln, Neb.
Miss Helen Harrington, O'Neill, Neb.
Miss Francis Hibbard, Yonkers, N. Y.
Miss Laura Hilliard, Pittsburgh, Pa.
Miss Katherine Howe, Valentine, Neb.
Miss Evelyn Hubbard, Rochester, N. Y.
Miss Mary Elizabeth Hughey, Nebraska City, Neb.

(Continued on Page Six, Column One.)

BELL-ANS
Absolutely Removes Indigestion. One package proves it. 25c at all druggists.

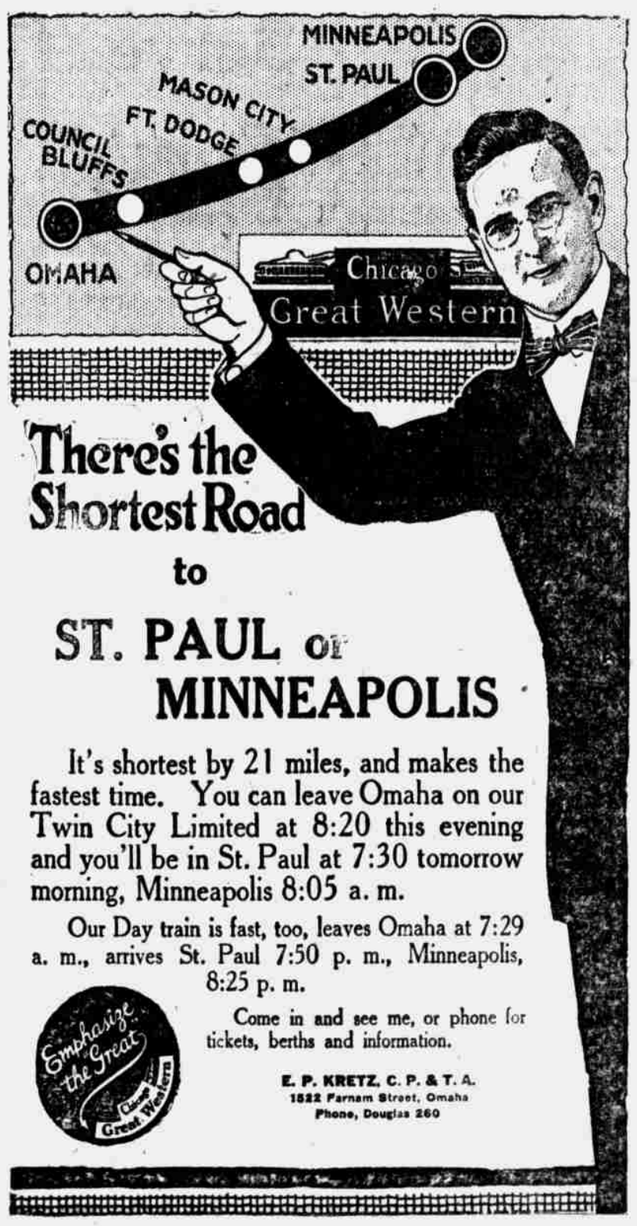

There's the Shortest Road to ST. PAUL or MINNEAPOLIS

It's shortest by 21 miles, and makes the fastest time. You can leave Omaha on our Twin City Limited at 8:20 this evening and you'll be in St. Paul at 7:30 tomorrow morning, Minneapolis 8:05 a. m.

Our Day train is fast, too, leaves Omaha at 7:29 a. m., arrives St. Paul 7:50 p. m., Minneapolis, 8:25 p. m.

Come in and see me, or phone for tickets, berths and information.

E. P. KRETZ, C. P. & T. A.
1522 Farnam Street, Omaha
Phone, Douglas 260

Emphasize the Great Chicago Great Western

CANDY DAY

Is Saturday, October the 6th

Candy Has a Food Value That Everyone Should Know

CONSERVATION is the word of the hour—the government is asking everyone to know the value of foods and make the most of them.

Candy As a Food Ranks High

Dr. Leonard Keene Hirsberg, A. B., M. A., M. D., of Johns Hopkins University, advances analysis of candy and it is substantiated all over the world.

"Candy contains so many food essentials that it is sure to become a bigger and bigger factor in these conservation days. Pure candies are excellent rations, rich in calories, because of the sugar, butter, milk, chocolate and good flavors in them. They train the palate to distinguish the indifferent from the good, and the reason well known brands of candies are "famous treats" is because their richness in food value yields energy.

Saturday Is Nation-Wide Candy Day

Make the Day Memorable to Someone By Sending a Box of Candy.

Send a Box of Candy to a Soldier.
Send a Box of Candy to Your Sweetheart.
Send a Box of Candy to Your Mother.
Take a Box of Candy to Your Wife.
Take a Box of Candy to Your Children.
Take a Box of Candy to a Friend.

Send a Box of Candy Anywhere and It Will Bring Joy to Someone.

Buy Candy Saturday, Nation-Wide Candy Day.

Candy Is a Food *Candy Is a "Treat"*

Nation-Wide Candy Day Committee of Omaha and Council Bluffs.

NAKEN CLOTHING
$1.00 A WEEK ON CREDIT
120 South 15th St.

STYLISH NEW Walk-Over Boots

LACE and BUTTON

They come either all over leather or leather vamps with cloth toppings. All the favored colors and styles are shown. Full Louis wood covered or all leather heels. They are splendid values at from—

$6 to $12

"CAVALIER" WALK-OVER LACE BOOTS

This style of boot is very popular this fall. Has semi-military lines and the lines are plain. The colors are Brown, Dark Brown, Black, with leather or cloth toppings in harmonizing shades to match. Our showing of these boots is the most complete in the city. They are reasonably priced at from—

$6 to $9

Phoenix Hosiery to Match.
Mail Orders Sent Prepaid.

Walk-Over Boot Shop
317 S. 16th Street.

BAD BREATH

Dr. Edwards' Olive Tablets Get at the Cause and Remove It

Dr. Edwards' Olive Tablets, the substitute for calomel, act gently on the bowels and positively do the work.

People afflicted with bad breath find quick relief through Dr. Edwards' Olive Tablets. The pleasant, sugar-coated tablets are taken for bad breath by all who know them.

Dr. Edwards' Olive Tablets act gently but firmly on the bowels and liver, stimulating them to natural action, clearing the blood and gently purifying the entire system. They do that which dangerous calomel does without any of the bad after effects.

All the benefits of nasty, sickening, griping cathartics are derived from Dr. Edwards' Olive Tablets without griping, pain or any disagreeable effects.

Dr. F. M. Edwards discovered the formula after seventeen years of practice among patients afflicted with bowel and liver complaint, with the attendant bad breath.

Dr. Edwards' Olive Tablets are purely a vegetable compound mixed with olive oil; you will know them by their olive color. Take one or two every night for a week and note the effect. 10c and 25c per box. All druggists.