Brief City News

Have Best Print It—New Beacon Press. Metal dies, pressw'k. Jubilee Mfg. Co. Elec. Fans, $7.50—Burgess-Granden.

Try the noonday 35-cent luncheon at the Empress Garden, amidst pleasant surroundings, music and entertainment.—Advertisement.

Theosophical Lecture—A lecture will be given by Miss E. Robertson at Theosophical hall, 701 Bee building, Sunday evening at 8 o'clock. The subject will be "The Beam of Life."

Mercury Drops Real Low—Friday and Saturday mornings recorded some of the lowest temperatures on record in Omaha for this time of year. The minimum Friday was 49 and on Saturday 54. One year the thermometer went as low as 45 on June 18.

Alfred Longwell Called East—Alfred Longwell, son of Mr. and Mrs. A. M. Longwell, received a special letter calling him east tomorrow night. He will visit at the H. F. Roberson home in Boston for two weeks before taking a position in the electrical department of the Boston navy yards. His brother, James Carver Longwell, has been accepted in the hospital corps of the navy and will leave shortly for six months' training in the east.

HAPPENINGS OF THE SOUTH SIDE

Independent Workers of the World Arrested and Held for Investigation by Government.

During the last week one or two Industrial Workers of the World have been in police court each morning. Friday morning the number was increased to ten. They all told Police Judge Fitzgerald they were en route to the harvest fields, where they expected to get $5 per day for ten hours' work and that they controlled the harvest work in the Dakotas and are working to control the work in other states. Several in the party grew eloquent and told how they were being exploited by the capitalists.

When questioned by the judge as to his business, the orator launched into another speech, saying that he was a tramp and that his father before him followed the same profession. There were two Russians, one Austrian and two Germans in the gang, none of whom had taken out their first papers. They said they were under no obligations to any government.

Four of the number were discharged and six held for investigation by the federal authorities because they appeared to be within registration age limit, but had no credentials showing that they were not slackers. The men gave their names as L. McNamara, Joe Meddows, A. Kumpl, R. Williams, Herman Lasdin, Joe Palmert, George Carey, Louis Hall, John Grabert and John Fair. They were from various parts of the globe and made so much noise all night at the station that neighbors in the vicinity complained of the disturbance.

Magic City Gossip.

Mr. and Mrs. Gene Fritzler, Herrington, Kan., are spending the week end as guests at the home of Dr. and Mrs. A. N. Hagan, 4535 South Twenty-fourth street.

The Vogel Investment company, reports that burglars entered its building, 2401 Q street, by breaking a rear basement window and forcing a door to the upstairs and stole sixty feet of lead pipe and some brass fixtures.

The funeral of James D. Jones, pioneer stockman, who died Wednesday night, will be held from the home, 4512 South Twenty-second street, Sunday afternoon at 2 o'clock, Rev. R. L. Wheeler officiating. Burial will be in Laurel Hill cemetery.

Mrs. Altstead, supervisor of the playgrounds at Mandan park, announces that the children of Mandan playgrounds will give an entertainment at 2 o'clock Sunday afternoon. Prizes will be given to the best speaker. Besides a literary program there will be drills and playgrounds stunts for the entertainment of the parents, who are invited to attend.

Central High Honor Roll

The following are students of the Central High school whose names are on the honor roll of the school for the second semester. In order to secure this distinction, it was necessary for them to have at least three A's in their studies during the year. The list:

Five A's.

Anderson, Dorothy	Cohn, Ralph
Austin, Elizabeth	Kharas, Ralph
Beber, Meyer	Marsen, Della
Bessel, Stella	North, Katherine
Boggs, Harold	Theelecke, Kathrine
Booth, Marion	Westberg, Adrian
Cohn, Madeline	Pfeiffer, Valeska

Four and One-half A's.

Brotchie, Violet	Olson, Geraldine
Cosmey, Beatrice	Osborne, Eleanor
Hilliker, Frances	Rich, Miriam
Johnson, Dorothy	Simpson, Irene
Kornmayer, Eva	Thompson, M. L.
Margolin, Lillian	Travis, Orpha
Michaelsen, C.	Woollen, Leonard
Mickel, Gladys	

Four A's.

Abbott, George	McAdams, Mary
Armstrong, Walter	Murphy, Josephine
Bantin, Clarence	Maxwell, Oliver
Bell, Mabel	Melander, Hedwig
Bell, Nina	Miller, Carolyn
Benson, Helen	Murray, Vera
Benson, Mildred	Nelson, Harold
Bernstein, Helen	Ohman, Howard
Cinar, William	Paddack, Ruth
Craig, Wallace	Parker, Ruth N.
Crandell, Alice	Patten, Frances
Dinneen, Tolliver	Peterson, Paul
Douglas, Alice	Peterson, Mildred
Edholm, Camilla	Pillsbury, Donald
Eichhorst, Marie	Pfeiffer, Clarence
Finkenstein, Bertha	Potter, Eleanor
Finney, William	Price, Myron
Fisher, Marian	Read, Virginia
Fowler, Helen	Reuben, Ethel
Gallagher, Helen	Rice, Gladys
Goodwin, Fern	Robinson, Lilly
Greeling, Mildreth	Ross, Celia
Gwin, Helen	Ross, Emily
Hamilton, James	Shankell, Winnifred
Hanighan, Cleary	Strathbucker, G.
Haskett, Ruby	Swanson, Laura
Hirsch, Daniel	Thompson, Lois
Hodges, Edith	Ure, Mary
Horton, Helen	Vancura, Helen
Howell, Elizabeth	Wahl, Helen
Kooper, Lillie	Weidner, Ethel
Kelly, Herman	Witt, Myrtle
Lake, Hazel	Young, William
Landale, Jack	

Three and One-half A's.

Barton, Vilma	Faier, Sara
Graham, M. E.	Vance, Verne
Pressley, Juanita	

Three A's.

Alexander, Marjorie	Meek, Wilbur
Alperin, Isidore	Mendelson, Harry
Bittinger, Jack	Miller, Vergil
Black, Thelma	Mittauer, George
Bolshaw, Helen	Oberman, Isadore
Brown, Marion	Over, Lillian
Cohn, Sophia	Parish, Margaret
Day, Alice	Parker, Ralph
Dunham, Mildred	Payne, Harold
Eddy, Isabella	Pearson, Harold
Ellington, Donald	Peterson, Beatrice
Feiler, William	Pond, Dorothea
Grant, Ethel	Powers, Stewart
Greene, Virginia	Robinson, Helen
Gray, Dorothy	Rogers, Clarence
Greenfield, Aaron	Rosenblatt, Sol
Griggs, Mildred	Rush, Lucile
Hamilton, M. E.	Rypins, Edwin
Huntoon, Geraldine	Schalek, Roe
Jenkins, Robert	Sellner, Gertrude
Kalb, Ruby	Simmons, Cecil
Konecky, Max	Smith, Mary
Krogh, Elva	Sommer, Hannah
Leussler, Virginia	Thoelecke, Louis
Lindberg, Enid	Turnquist, Ruth
Lowe, Earl	Williams, Inez
Lund, Helen	Winkelman, Helen
McReynolds, Fayette	Wintroub, Sol
Meek, Robert	

THOUSANDS FOR RELIEF AS NEW DRIVE BEGINS

Business Men and Women Subscribe Big Sum to Start Campaign to Help War Sufferers.

RED CROSS SUBSCRIPTIONS.

E. Buckingham's team	$ 25,000
Mrs. E. W. Nash	5,000
Joseph Hayden	5,000
J. L. Brandeis & Sons	5,000
Paxton & Gallagher	5,000
G. W. Wattles	5,000
Mrs. George A. Joslyn	5,000
Mr. and Mrs. J. A. Munroe	5,000
First National bank	5,000
U. S. National bank	5,000
Merchants National bank	5,000
Sam Burns' team	5,000
M. E. Smith & Co.	5,000
I. W. Carpenter and Carpenter Paper company	2,500
Mrs. George Brandeis	1,000
Mrs. Anne C. Baum	1,000
Margaret Greer Baum	1,000
Frank Johnson	1,000
Dr. A. F. Jonas and family	1,000
Dr. Harold Gifford	1,000
Mrs. Marie M. Reed	1,000
C. M. Wilhelm	1,000
Sunderland Bros.	1,000
Mr. and Mrs. O. C. Redick	1,500
F. A. Brogan's team	825
Charles Breck	500
Charles C. George	500
Omaha Elevator Co.	1,000
A. L. Reed	1,000
C. W. Hamilton	1,000
Total	$107,825

Omaha business and professional m n and a number of society women subscribed $107,825 Friday as the start for the gigantic Red Cross drive for $210,000, to begin Monday and continue a week. The meeting was held at the Fontenelle.

G. W. Wattles, chairman of the finance committee, told how great the need was to subscribe and Omahans at the banquet and business meeting did not hesitate.

In less than an hour, W. G. Ure, former county treasurer, who was pressed into service as temporary auditor, totaled up more than half the required amount desired for the goal.

Money Least One May Give.

"Don't approach a single individual as a beggar," Mr. Wattles said in his talk. "You are the 'angels of mercy' doing the man a favor sitting in his store. The least any of the persons you approach can give is money," he added to members of the subscription teams and the audience.

Hear of Sufferings.

"We were told of the suffering of thousands of persons in Belgium and Poland who are surviving on only one meal a day furnished by charitable institutions. We heard of thousands lying along roadways who had no place to go. For such, and to guard our boys against a like fate, must we raise our amount.

"Talk is cheap but the time has come for us to act. People come together in times of trouble and stress. Tonight we have come together with a single purpose and that is to do our bit in the aiding of the boys we soon will send to the front.

"Two weeks ago a committee of Omaha men was asked to attend a Red Cross conference at Washington. I was one of the men selected. We were told of the suffering our boys will have to undergo unless they go properly prepared."

Omaha, Mr. Wattles said, was asked to raise $210,000, a dollar for every person in Greater Omaha, as its share of the $100,000,000 National Red Cross fund. "I don't look for this as a week's work," he added, "just a few days."

Team Captains Talk.

Captains of each of the ten subscription teams were asked to give a short talk or designate the best orator on the team to say a few words, and the responses came promptly afterward.

William A. Redick in his short talk stated his team could be counted upon to do its share. "When the averages are compiled I can assure you that we won't be last," he added.

E. E. Calvin, president of the Union Pacific and captain of one of the teams, said that the National Red Cross fund was the first in the history of the country which was to be handled by business men and that persons subscribing could rest assured that every penny spent would be used to the best advantage. He called upon N. H. Loomis, general solicitor, to make the oration for his team.

Give Boys Best Care.

"None of us is going to be a slacker," said Mr. Loomis. "I have three boys who registered. They are going to the front and I don't know whether they will come back. I want to see my boys and the boys of every father and mother given the best care possible."

Everett Buckingham, captain of the team that has charge of South Side subscriptions, pledged $25,000, a dollar for every person at the South Side. "We will try awfully hard to deliver that amount and we're going to do it."

Banks Give $5,000 Each.

T. C. Byrne of Byrne & Hammer, turned the honor of talking for his team over to former Senator Millard. "There is nothing I can do that I will not do. You can count on me far as my ability goes," said the senator. When voluntary subscriptions were given from the oor, it was Senator Millard who announced that three banks of the Clearing House association had decided to give $5,000 each.

Other captains and speakers pledged their support to the campaign.

Tribute to Woman.

Former Senator Norris Brown, called upon to make an address, reviewed the steps of this country since the war started. W. A. Fraser paid a tribute to woman and the part they would have to play in the war. "They are the greatest sufferers after all," he added.

Others who made short talks were Father Michael Gluba, Mrs. E. W. Nash, J. Munroe, Ward Burgess, Frank Brogan, Fred H. Davis, Mrs. Z. T. Lindsay, Thomas Quinlan.

Mayor Dahlman concluded the meeting with an appeal for every Omahan to get on the "man's job and woman's job" of raising the necessary amount. "In a few weeks Douglas county will have 2,000 men started for the trenches. We must act at once."

This evening a mass meeting will be held at the Auditorium

Golden Jubilee of State Sunday Schools Held in Omaha Next Week

The golden jubilee of the Nebraska State Sunday School association, which will be celebrated this year in connection with the fiftieth annual convention on the days of June 19, 20 and 21, bears a note of interest in the history of Omaha.

The first convention of the association was held in Omaha fifty years ago in the First Baptist church, Twenty-ninth avenue and Harney street. The old structure that house the delegates to that convention has passed, and given way to the more elaborate temple of today, just as many of those who attended the first convention have passed, and are replaced by the new delegates that art to come to the golden jubilee this year.

From the number of persons who have already signified their intention of attending the celebration this year, the spirit of that first convention is to be maintained in all respects.

Many Visitors Expected.

Pastors and congregations, teachers and pupils, from all over the state, and many notables from different parts of the United States are coming to make this convention the largest and the most successful ever held. More than 5,000 visitors are expected to come to Omaha for the three days, and the hospitality of the city, by way of housing the strangers, as well as a generous welcome is promised them. Every person who desires to attend is a self-appointed delegate, and every one is expected to pay his own expenses.

Each town within a radius of fifty miles will send its quota to the celebration in machines, and auto parades from every road leading into Omaha are expected to arrive in the city early in the morning of the first day.

Omaha the Host.

An attendance prize is offered for the largest number of delegates coming from a single county. Omaha, the largest city in the association and home of the convention, is excluded from competition. Their consolation prize, however, will be the opportunity to play the genial host to those from the outlying districts.

A round of entertainment will intersperce convention business and religious services throughout the three days. Speech-making, story-telling and song will fill the program.

The convention will be held at the Auditorium, where everyone will be well accommodated with vantage points to hear and see all that is happening.

Prominent Speakers.

Mrs. Maud Junkin Baldwin, Chicago, superintendent of the elementary division of the International Sunday School association, famous woman orator and story teller, will entertain the first two days of the convention, as will also Miss Nannie Lee Frazer, Louisville. Dr. George E. Sutton, Kansas City; Dr. W. E. Rafferty, Philadelphia; Ralph N. McEntire, Topeka, and other noted talkers will deliver addresses.

After all the business of the convention has been attended to a religious pageant will be enacted by 800 Omaha people on the spacious stage at the Auditorium.

As the finale the board of directors will meet at the Castle hotel on Friday morning and elect the executive committee.

CONSERVE THE WILD FLOWERS OF STATE

John Bath Tells What Should Be Done to Preserve Their Beauty for Flower Lovers.

By A. R. GROH.

Today we will have a Bath to tell us how to conserve our wild flowers.

I went to a Bath house to have this explained to me in order that I might explain it to you and thus save the lives of the dear little wild flowers which bloom so modestly in the grassy dells and on the hillsides around our city.

I went to see John H. Bath, the florist. (See the joke? "Bath house." Not so bad, eh?) Mr. Bath had written me a letter. He enclosed a clipping telling how the St. Louis Association of Gardeners had resolved to conserve the native flora which was in danger of extermination because of the operations of indiscriminate collectors.

Said Mr. Bath: "Picnic parties unfortunately become over-enthusiastic with our native flowering plants.

Bunches of Wild Flowers.

"I saw a man down at Child's Point with a whole bushel of sweet williams and I saw other bunches of wild flowers which had been picked only to be thrown away in a short time.

"Many people pull up the plants, thinking they'll take them home and plant them in their yards. But, because of their ignorance in picking, they never transplant them successfully. The plants should be dug up with plenty of earth around the roots. When planted in the home garden they should be shaded and given plenty of water for a few days. But it is heart-breaking to see the way the flowers are dying out in the woods around the city.

"Many beautiful wild flowers are native here, but the public should realize that they must be allowed to grow in order to be a continued beauty. Every flower that is picked means the loss of that much seed for the next year's flowers. It is all right to pick violets because they are so prolific that they won't die out. But to pick sweet william, wild honey suckle, blood root, lady slipper, moccasin flowers, jack-in-the-pulpit and adder tongue will result in the absolute extermination of these wild flowers around Omaha very soon. I remember when great quantities of wild brake and maidenhair fern were in the woods north of Florence. Now they are all gone.

Will Bloom for Weeks.

"Besides, the person who picks a wild flower has it for only a few hours, whereas, if the flower is allowed to grow, it will bloom for weeks to delight others."

You see, dear readers, the cause of the wild flowers is a just one. There is no excuse for killing off these flowers even though they are wild. You are not like the little child in the rhyme:

"Of what are you afraid, my child?"
Inquired the kindly teacher.
"Oh, sir, the flowers, they are wild,"
Replied the timid creature.

No, the wild flowers will not hurt you. Let them grow. Stop and look at them where they grow so modestly in the grassy dells and on the hillsides, as I said in the second paragraph.

Stop and look at them. Enjoy their beauties. But do not pluck them. Do not destroy their lives. How would you like to be plucked if you were a little wild flower growing in a grassy dell? You wouldn't like it a bit.

Boy Scouts Do Their Bit; Sell $9,000,000 of Bonds

Boy Scouts of the United States during the Liberty bond drive secured nearly 100,000 individual subscriptions, the total aggregating approximately $9,000,000.

The foregoing is the substance of a wire that Scoutmaster English received last night from James E. West, the chief executive, who has headquarters in New York City.

Boy Scouts of Omaha secured 1,165 individual subscribers in this city and in Douglas county, the total sum of the subscriptions being $249,350.

Scout Austin Sturdevant interested sixty-two men and women, selling Liberty bond to each, the record for Omaha members.

DIPLOMAS GIVEN H. S. GRADUATES

Joint Exercises Held at Auditorium for South, Central and Commercial High Schools.

Banked upon the stage in tiers and presenting an imposing appearance in their gray caps and gowns, 352 high school students received their diplomas at the joint graduation exercises of the High School of Commerce, South Side and Central High schools at the Auditorium Friday night.

The large building was filled with mothers, fathers and friends who came to see their daughters and sons presented with their certificates of graduation.

Dr. Thomas Francis Moran, president of Purdue university, gave the commencement address on the theme "Citizenship in a National Crisis."

Rev. Lloyd B. Holsapple, rector of St. Barnabas' church, pronounced the invocation. C. J. Ernst, president of the Board of Education, presented the diplomas.

Commissions for Cadets.

Perhaps the most pleasing sight was the presentation of cadet certificates to the forty-two commissioned officers. Two abreast and attired in white duck trousers and cadet gray coats, the officers, led by Lieutenant Colonel Paul Nicholson, marched upon the stage. Arthur R. Wells, chairman of the committee on teachers and course of study, presented the certificates.

An officer of the army took the certificates for the officers who left school to work on farms or who have joined branches of the military service.

Address to Students.

Dr. Moran told the students that there were many ways of preparedness in which they must fit themselves before they can hope to be a success. Political, social and religious preparedness, he said, was as important, if not more so than armed preparedness.

"Schools should not be closed because of the war. They are needed now more than ever. In a national crisis the people should remain settled, should think clearly and not jump at conclusions. If the schools close, the young people will be deprived of their greatest means of learning to think and judge matters as they should."

Dr. Moran upheld President Wilson and congress in the war. "If Washington and his men lived today they would believe in the policy now being pursued. The principles today are the same as they were then—liberty and freedom."

Orchestra Plays Part.

One of the features was the orchestra directed by Henry Cox. The players were students from the three high schools. A string orchestra also featured.

Before President Ernst presented the diplomas the principal from each high school called out the names of his students. As they passed Mr. Ernst they were handed their certificate. Of the 352 graduates, 228 were from Central High school; forty-two from South Side and eighty-two from the High School of Commerce. The complete list of graduates has been published before in The Bee.

Those Who Got Commissions.

Central High school commissioned officers who received commissions were:

Paul Nicholson, lieutenant colonel.
Charles Owen Comp, major, First battalion.
Benjamin Stern, major, Second battalion.
William Munro Boyer major, Third battalion.
Edwin Winterton, captain and adjutant.
Jack A. Landale, captain and ordnance.
Robert P. Booth, captain and commissary.
Lawrence F. Ortman, captain and quartermaster.
Dwight A. Chase, captain, band.
Lawrence Boulton Hogue, captain Company A.
Sidney R. Robinson, captain, Company B.
William M. Alley, captain, Company C.
Clarence W. Moore, captain, Company D.
Melvin Dwight Higbee, captain, Company E.
Warren S. Ege, captain, Company F.
Bernie Holmquist captain, Company G.
James W. Williamson, captain, Company H.
Frank L. Campbell, Captain, Company I.
Charles Bryan Moriarty, captain, unassigned.
Frederick L. Bowser, captain, unassigned.
Abe Warshawsky, first lieutenant and adjutant, First battalion.
Vergil L. Miller, first lieutenant and adjutant Second battalion.
John Milton Sperry, first lieutenant and adjutant, Third battalion.
Thomas P. Cogan, first lieutenant, band.
Harold Pearson, first lieutenant, Company B.
Clifford Stuben, first lieutenant, Company C.
Herbert Robinson, first lieutenant, Company E.
Pierce Rogers, first lieutenant, Company F.
Guy William Goodrich, first lieutenant, Company G.
Andrew A. Wyman, first lieutenant, Company H.
Hilbert Peterson, first lieutenant, Company I.
Edward Lyon Foy, first lieutenant, unassigned.
Charles T. Clement, second lieutenant, band.
Donald W. Lyle second lieutenant, Company A.
Lawrence R. Peacock, second lieutenant, Company C.
Harry Holzman, second lieutenant, Company D.
Abram Lack, second lieutenant, Company F.
Phinehas Wintroub, second lieutenant, Company G.
Harry Elton Hobson, second lieutenant, Company H.
William Morris Young, second lieutenant Company I.
Leonard Kent Bourke, second lieutenant, unassigned.

Persistent Advertising is the Road to success.

Great Lakes Training Station Given Clean Bill

Washington, June 16.—Admiral Benson, chief of naval operations, after a personal inspection of the Great Lakes Training station at Chicago, has reported to Secretary Daniels that conditions are good and the morale excellent.

Dr. Beck, The Well Known Eye Specialist and Doctor Judkins, The Medical Author, Publish Astonishing Report on Wonderful Remedy To Strengthen Eyesight

Say it Strengthens Eyesight 50% in One Week's Time in Many Instances

DR. BECK

A Free Prescription You Can Have Filled and Use at Home.

New York.—Dr. Beck, a New York state eye specialist, and Dr. Judkins, a Massachusetts physician, were asked to make a thorough test of the popular eye remedy, Bon Opto. Their reports were most interesting. Here they are:

Dr Beck reports, "When my attention was first called to the wonderful eye remedy, Bon Opto, I was inclined to be skeptical. I make it a rule to test every new treatment which is brought to my attention. Having specialized in eye work for the past twenty years, I believe I am qualified to express an intelligent opinion on remedies applicable to the eyes. Since Bon Opto has created such a sensation throughout the United States and Canada, I welcomed the opportunity to test it. I began to use it in my practice a little over a year ago and I am frank to say that the results obtained are such that I hesitate to tell of my experience for fear it will sound incredible. Some of the results I have accomplished with Bon Opto not only astonished myself, but also other physicians with whom I have talked about it. I have had many individuals who had worn glasses for years for far-sightedness, near-sightedness, astigmatism and other eye weaknesses, tell me they have dispensed with them through the adoption of the Bon Opto principle. Many eye troubles can be traced directly to muscular contraction and relaxation and since Bon Opto method tells how to exercise and develop the eye muscles, it reaches conditions not possible through other means. I advise every thoughtful physician to study Bon Opto principle, give it the same careful trial I have and there is no doubt in my mind they will come to the conclusion I have, namely, that the Bon Opto method opens the door for the cure of many eye troubles which have heretofore been impossible to cope with. The treatment is so simple in its application that it can be used at home by anyone of average intelligence. In my own practice I have seen it strengthen the eyesight more than 50 per cent in one week's time. I have also used it with surprising effect in cases of work strained eyes, pink eye, inflammed lids, catarrhal conjunctivites, smarting, painful, aching, itching eyes, eyes weakened from colds, smoke, sun, dust and wind, watery eyes, blurred vision, and in fact many other conditions too numerous to describe in this report. A new and startling case which has just come under my observation, which yielded to Bon Opto, is that of a young girl, 12 years old. Two prominent eye specialists, after a thorough examination of the young girl, decided in order to save the sight of her right eye, the left eye must be removed. Before permitting her to be operated on, the young girl's father decided to use Bon Opto. In less than three days a marked improvement was noticed. At the end of a week the inflammation had almost disappeared, and at the end of six weeks the eye was saved. Just think what the saving of that eye means to this little girl. Another case is that of a lady 92 years old. She came to me with dull vision and extreme inflammation of the lids and the conjunctiva was almost raw. After two weeks' use of Bon Opto the lids were absolutely normal and her eyes are as bright as many a girl of 16."

Dr. Judkins, Massachusetts physician, formerly Chief of Clinics in the Union General Hospital, Boston, Mass., and formerly House Surgeon at the New England Eye and Ear Infirmary of Portland, Maine, and medical author for many years, reports:

"I have found oculists too prone to operate and opticians too willing to prescribe glasses while neglecting the simple formulas which form the basis of that wonderful home treatment for eye troubles, Bon Opto. This, in my opinion, is a remarkable remedy for the cure and prevention of many eye disorders. Its success in developing and strengthening the eyesight will soon make eye glasses old fashioned and the form of eye baths which the Bon Opto method provides will make its use as common as that of the tooth brush. I am thoroughly convinced from my experience with Bon Opto that it will strengthen the eyesight at least 50 per cent in one week's time in many instances. Dr. W. H. Devine, director of medical inspection in the Boston schools, in his report published February 20, 1917, states that only 14,016 out of 89,175 examined need to wear glasses now, a marked decrease over the previous report."

Victims of eye strain and other eye weaknesses and those who wear glasses will be glad to know that according to Dr. Beck and Dr. Judkins, there is real hope and help for them. Many whose eyes were failing say they have had their eyes restored by this remarkable prescription and many who once wore glasses say they have thrown them away. One man says, after using it: "I was almost blind. Could not see to read at all. Now I can read everything without my glasses and my eyes do not hurt any more. At night they would pain dreadfully. Now they feel fine all the time. It was like a miracle to me." A lady who used it says: "The atmosphere seemed hazy with or without glasses, but after using this prescription for 15 days everything seems clear. I can read even fine print without glasses."

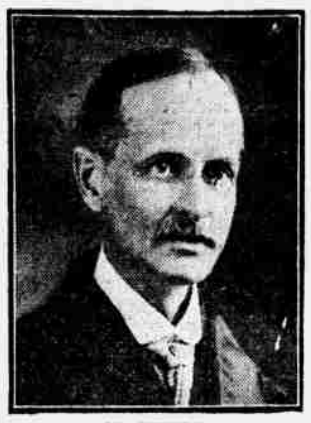

DR. JUDKINS

Another who used it says: "I was bothered with eye strain caused by overworked, tired eyes which induced fierce headaches. I have worn glasses for several years, both for distance and close work and without them I could not read my own name on an envelope or the typewriting on the machine before me. I can do both now and have discarded my long distance glasses altogether. I can count the fluttering leaves on the trees across the street now, which for several years have looked like a dim green blur to me. I cannot express my joy at what it has done for me."

It is believed that thousands who wear glasses can now discard them in a reasonable time and multitudes more will be able to strengthen their eyes so as to be spared the trouble and expense of ever getting glasses. Eye troubles of many descriptions may be wonderfully benefited by the use of this prescription at home. Here is the prescription: Go to any active drug store and get a bottle of Bon Opto tablets. Drop one Bon Opto tablet in a fourth of a glass of water and let it dissolve. With this liquid bathe the eyes two or four times daily. You should notice your eyes clear up perceptibly right from the start and inflammation and redness will quickly disappear. If your eyes bother you even a little, it is your duty to take steps to save them now before it is too late. Many hopelessly blind might have saved their sight if they had cared for their eyes in time.

NOTE—Another prominent physician to whom the above article was submitted, said: "Yes, the Bon Opto prescription is truly a wonderful eye remedy. Its constituent ingredients are well known to eminent eye specialists and widely prescribed by them. I have used it very successfully in my own practice on patients whose eyes were strained through overwork or misfit glasses. It is one of the very few preparations I feel should be kept on hand for regular use in almost every family." Bon Opto referred to above, is not a patent medicine or a secret remedy. It is an ethical preparation, the formula being printed on the package. The manufacturers guarantee it to strengthen eyesight 50 per cent in one week's time in many instances or refund the money. It is dispensed by all good druggists in this city, including Sherman & McConnell and C. A. Melcher.—Adv.

Nuxated Iron Should Be Used in Every Hospital and Prescribed by Every Physician

Says Dr. Howard James, late of the Manhattan State Hospital of New York and formerly Assistant Physician Brooklyn State Hospital.

It quickly enriches the blood, strengthens the nerves and puts most astonishing youthful power and vigor into the veins of both men and women. It often increases the strength and endurance of delicate, nervous, run-down folks 100 per cent in two weeks' time

Opinions of Dr. Schuyler C. Jaques, Visiting Surgeon of St. Elizabeth's Hospital, New York; Dr. A. J. Newman, late Police Surgeon of the City of Chicago and former House Surgeon Jefferson Park Hospital, Chicago, and other physicians who have tested Nuxated Iron in their own private practice.

In a very interesting and instructive discourse on the great values of plenty of iron in the blood, Dr. Howard James, late of the Manhattan State Hospital of New York and formerly Assistant Physician Brooklyn State Hospital, said:

"A patient of mine remarked to me (after having been on a six weeks' course of Nuxated Iron):

"'Say, Doctor, that there stuff is like magic.'

"Previous to using Nuxated Iron, I had been prescribing the various mineral salts of iron for years, only to meet the complaints of discolored teeth, disturbed digestion, tied up, hardened secretions, etc., when I came across Nuxated Iron, an elegant, ingenious preparation containing organic iron, which has no destructive action on the teeth—no corrosive effect on the stomach, and which is readily assimilated into the blood and quickly makes its presence felt by increased vigor, snap and staying power.

"Iron is absolutely necessary to enable your blood to change food into living tissue. Without it, no matter how much or what you eat, your food merely passes through you without doing you any good. You don't get the strength out of it, and as a consequence you become weak, pale and sickly looking, just like a plant trying to grow in a soil deficient in iron.

"As I have said a hundred times over, organic iron is the greatest of all strength builders. If people would only take Nuxated Iron when they feel weak or run down, instead of dosing themselves with habit forming drugs, stimulants and alcoholic beverages, I am convinced that in this way they could ward off disease, preventing it becoming organic in thousands of cases and thereby the lives of thousands might be saved who now die every year from pneumonia, grippe, kidney, liver, heart trouble and other dangerous maladies. The real and true cause which started their diseases was nothing more or less than a weakened condition brought on by a lack of iron in the blood."

"Thousands of people suffer from iron deficiency and do not know it.

"If you are not strong or well, you owe it to yourself to make the following test: See how long you can work or how far you can walk without becoming tired. Next take two five-grain tablets of Nuxated Iron three times per day after meals for two weeks. Then test your strength again and see how much you have gained. From my own experience with Nuxated Iron I feel it is such a valuable remedy that it should be kept in every hospital and prescribed by every physician in this country."

Dr. E. Sauer, a Boston physician, who has studied both in this country and great European medical institutions, was asked what he thought of Dr. Jaques' remarks. In reply, he said:

Dr. Howard James, late of the Manhattan State Hospital of New York and formerly Assistant Physician Brooklyn State Hospital tells physicians he believes that more Nuxated Iron should be prescribed to meet the great problem of iron deficiency with its attendant symptoms of weakness, nervousness, lack of vitality, paleness, and generally rundown conditions.

WARNS AGAINST USE OF ORDINARY METALLIC IRON so commonly taken by most people.

"I fully agree with Dr. James. People need more iron. There can be no strong, vigorous men without iron. Not long ago a man came to me who was nearly half a century old and asked me to give him a preliminary examination for life insurance. I was astonished to find him with the blood pressure of a boy of twenty, and as full of vigor, vim and vitality as a young man; in fact, a young man he really was, notwithstanding his age. The secret, he said, was taking iron—Nuxated Iron had filled him with renewed life. At 30 he was in bad health; at 46 he was careworn and nearly all in—now at 50, after taking Nuxated Iron, a miracle of vitality and his face beaming with the buoyancy of youth."

Dr. A. J. Newman, formerly House Surgeon, Jefferson Park Hospital, Chicago, in commenting on the value of Nuxated Iron, said: "This remedy has proven through my own test of it to excel any preparation I have ever used for creating red blood, building up the nerves, strengthening the muscles and correcting digestive disorders. The manufacturers are to be congratulated in having given to the public a long-felt want, a true tonic supplying iron in an easily digested and assimilated form. A true health builder in every sense of the word.

Dr. Schuyler C. Jaques, visiting Surgeon of St. Elizabeth's Hospital, New York, was also asked what he thought of Nuxated Iron. In reply Dr. Jaques said:

"I have never before given out any medical information or advice for publication, as I ordinarily do not believe in it. But in the case of Nuxated Iron I feel I would be remiss in my duty not to mention it. I have taken it myself and given it to my patients with most surprising and satisfactory results. And those who wish quickly to increase their strength, power and endurance will find it a most remarkable and wonderfully effective remedy."

The next to be consulted was Dr. Ferdinand King, a New York physician and Medical author, who said:

"I heartily concur in all that Dr. James has said, only in some respects I would go further. Dr. James forgot to mention how foods lose their iron value by improper methods of cookery. In the most common foods of America, the starches, sugars, table syrups, candies, polished rice, white bread, soda crackers, biscuits, macaroni, spaghetti, tapioca, sago, farina, degerminated corn meal, no longer is iron to be found. Refining processes have removed the iron of Mother Earth from these impoverished foods and silly methods of home cookery, by throwing down the waste pipe the water in which our vegetables are cooked are responsible for another grave iron loss. Therefore, if you wish to preserve your youthful vim and vigor to a ripe age, you must supply the iron deficiency in your food by using some form of organic iron—Nuxated Iron—just as you would use salt when your food has not enough salt.

NOTE—Nuxated Iron which is prescribed and recommended above by physicians in such a great variety of cases is not a patent medicine nor secret remedy, but one which is well known to druggists and whose iron constituents are widely prescribed by eminent physicians everywhere. Unlike the older inorganic iron products, it is easily assimilated, does not injure the teeth, make them black nor upset the stomach; on the contrary it is a most potent remedy in nearly all forms of indigestion, as well as for nervous, run-down conditions. The manufacturers have such great confidence in Nuxated Iron that they offer to forfeit $100.00 to any charitable institution if they cannot take any man or woman under 60 who lacks iron and increase their strength 100 per cent or over in four weeks' time, provided they have no serious organic trouble. They also offer to refund your money if it does not at least double your strength and endurance in ten days' time. It is dispensed in this city by Sherman & McConnell Drug Co. and all good druggists.—Advertisement.