BRINGING UP FATHER

Copyright, 1917, International News Service.

Drawn for The Bee by George McManus

# ROURKES POUND JOPLINS FOR WIN

## Two Twirlers From Mine City Forced Out by Omaha Onslaught.

## THOMPSON GETS 3-BAGGER

Joplin, Mo., April 24.—(Special Telegram.)—The Rourkes played an uphill game this afternoon, pounded two Joplin pitchers at timely moments and hung up another victory, 10 to 7, in their start here.

C. Thompson, left hander, was batted freely by Joplin in the first three innings, but tightened up and granted the Miners only three hits in the last seven innings. One of them, a home run in the third by Monroe, gave Joplin two runs.

Four hits in the first innings made it look bad for Thompson, and Marty Krug had Barham in the warming stall. After Devore and Cochrane were out, Dalton and Hunter singled and J. Thompson let Horan's single get through him for three bases, scored Dalton and Hunter. Linmamore singled and scored Horan and Lamb grounded to Burg for the third out.

**Miners Begin Scoring.**

Two more were out before the Miners began scoring in the second. Monroe was safe on Krug's error, but was forced by Smith. Devore flew to J. Thompson, Cochrane tripled, scoring Smith and Dalton scored him with a double. Krug's eeror and Monroe's home run gave the Miners two more in the third and ended their scoring.

With the count 5 to 0 against them, "Pa" Rourke's boys began counting in the third and then kept at it consistently until they won. Watkins walked and C. Thompson singled, each advancing on Burg's sacrifice. Ireland singled, scoring them, and took third when Hunter muffed J. Thompson's grounder. Krug's sacrifice fly to Devore scored Ireland and J. Thompson went out stealing, Monroe to Lamb.

**Burg's Bat Handy.**

J. Smith opened the fourth with a single, Brottem fanned and Brokaw and Watkins walked. C. Thompson flew to Lindamore and Burg scored J. Smith and Brokaw with a ripping single to left. Ireland grounded out.

Clean, sharp hitting in the sixth rung down the curtain on Art Smith, the big right hander, and sent Burwell into the box for the Miners.

Omaha scored three on Brottem's single, Brokaw's force out, Watkin's base on balls and C. Thompson's triple to right, a blow that counted Brokaw and Watkins, tied the count and sent Burwell into pitch for the Miners.

**Last Runs in Seventh.**

C. Thompson crossed the pan on Irelan's double, but the little keystoner went out trying to stretch the drive into a triple. Hits by Krug and J. Smith, stolen bases by Brottem and Brokaw and errors by Hunter and Monroe gave Omaha its last two runs in the seventh.

# New First Sacker For Omaha; Brokaw To Play in Outfield

Pa Rourke has bought Hugh Bradley from the Columbus club of the American association to fill the hole made by Cy Forsythe's jump to the Arizona Copper league.

Bradley will play first base and Hal Brokaw, who has been mowing down the grass at this bag, will shift to the outfield, his regular position.

The newcomer will report to the Rourkes at St. Joseph Friday.

Bradley is the man who succeeded Ray Miller at Columbus last year. Columbus judged him a better man than Ray and sent Miller to Omaha. He played 146 games, batted .250 and fielded .992. He is said to be a sensational fielder and a consistent hitter, especially in the pinches.

With Bradley at first it is believed the Rourkes will be even stronger than they were when Forsythe was cavorting around right field, for Brokaw is a much better fielder than Cy and a more dependable ball player, even if not so hard a hitter.

## Open Athletic Club Bids Here Thursday Afternoon

The opening bids on the construction of the Omaha Athletic club building has been postponed until Thursday afternoon. When W. B. T. Belt of the building committee found that an important contractor in Chicago could not get his bid ready by today, he asked the other members to postpone the opening. The bids are now to be in Wednesday noon at the office of Secretary John C. Wharton. Thursday at 2 o'clock they are to be taken to the office of Architect John Latenser and opened there.

**Maine Oversubscribes Loan.**

Augusta, Me., April 23.—Maine's first half million dollar issue of war loan bonds has been over-subscribed by more than $1,100,000.

## Dynamite for Miners

OMAHA.

| | AB. | R. | H. | O. | A. | E. |
|---|---|---|---|---|---|---|
| Burg, 3b. | 4 | 0 | 1 | 2 | 0 | 0 |
| Ireland, 2b. | 5 | 1 | 2 | 1 | 4 | 0 |
| J. Thompson, cf. | 4 | 0 | 2 | 6 | 0 | 1 |
| Krug, ss. | 3 | 1 | 1 | 0 | 4 | 2 |
| J. Smith, lf. | 4 | 1 | 1 | 2 | 0 | 0 |
| Brottem, c. | 5 | 1 | 2 | 5 | 0 | 0 |
| Brokaw, 1b. | 4 | 2 | 0 | 10 | 0 | 0 |
| Watkins, rf. | 1 | 2 | 0 | 0 | 0 | 0 |
| C. Thompson, p. | 4 | 2 | 2 | 1 | 2 | 0 |
| Totals | 34 | 10 | 11 | 27 | 10 | 3 |

JOPLIN.

| | AB. | R. | H. | O. | A. | E. |
|---|---|---|---|---|---|---|
| Devore, lf. | 5 | 0 | 1 | 2 | 1 | 0 |
| Cochran, 3b. | 5 | 1 | 1 | 7 | 3 | 0 |
| Dalton, cf. | 4 | 1 | 3 | 3 | 0 | 0 |
| Hunter, 1b. | 4 | 1 | 1 | 4 | 0 | 2 |
| Horan, rf. | 4 | 1 | 1 | 0 | 2 | 0 |
| Landamore, ss. | 4 | 0 | 1 | 1 | 1 | 0 |
| Lamb, 2b. | 4 | 1 | 0 | 4 | 1 | 0 |
| Monroe, c. | 4 | 1 | 0 | 4 | 2 | 1 |
| Smith, p. | 2 | 1 | 0 | 0 | 2 | 0 |
| Borwell, p. | 1 | 0 | 0 | 0 | 3 | 0 |
| *Collins | 1 | 0 | 0 | 0 | 0 | 0 |
| Totals | 38 | 7 | 9 | 27 | 14 | 3 |

*Batted for Burwell in ninth.

Omaha .......0 0 3 2 0 3 2 0 0—10
Joplin .......3 2 2 0 0 0 0 0 0—7

Two-base hits: Ireland, Dalton. Three-base hits: C. Thompson, J. Thompson, Cochran. Home Run: Monroe. Sacrifice hit: Burg. Sacrifice fly: Krug. Stolen bases: Smith, Brottem. Left on bases: Omaha, 6; Joplin, 4. Passed ball: Brottem. Hits and earned runs: Off C. Thompson, 9 and 3; off Smith, 7 and 4 in five and one-third innings; off Burnell, 4 and 9 in three and two-thirds innings. Bases on balls: Off Smith, 5; off Burwell, 2. Struck out: By Smith, 2; by Burwell, 2; by C. Thompson, 1. First base on errors: Omaha, 2; Joplin, 2. Time: 2:05. Umpires: Jacons and Fillman.

## Bunched Hits Enable Links To Defeat Denver Bears

Denver, Colo., April 24.—Bunched hits enabled Lincoln to defeat Denver, 6 to 4. The visitors got a lead in the fifth inning when Carlisle singled, Smith was hit by a pitched ball and Bayless hit a fly, Carlisle scored on Lober's grounder, Butler singled, scoring Smith and Lober, who had reached first on a fielder's choice. Score:

| LINCOLN. | AB. | H. | O. | A. | E. | DENVER. | AB. | H. | O. | A. | E. |
|---|---|---|---|---|---|---|---|---|---|---|---|
| Carlisle,lf | 4 | 2 | 5 | 0 | 0 | Wuffle,3b | 4 | 1 | 3 | 8 | 0 |
| Smith,2b | 3 | 0 | 2 | 1 | 0 | K'lliher,ss | 3 | 0 | 1 | 1 | 0 |
| Bayless,cf | 5 | 2 | 1 | 0 | 0 | Oakes,cf | 4 | 1 | 1 | 0 | 0 |
| Lober,rf | 4 | 1 | 1 | 0 | 0 | Butcher,lf | 5 | 1 | 0 | 0 | 0 |
| Butler,ss | 4 | 2 | 1 | 2 | 1 | Mills,1b | 3 | 0 | 10 | 1 | 0 |
| Lamb,3b | 3 | 0 | 0 | 5 | 0 | Hart'n,rf | 4 | 2 | 1 | 0 | 0 |
| Griffin,1b | 2 | 0 | 10 | 2 | 1 | Shanl'y,2b | 4 | 0 | 4 | 2 | 1 |
| Block,c | 3 | 0 | 6 | 0 | 0 | Shestak,c | 4 | 0 | 6 | 1 | 0 |
| Gard'ier,p | 3 | 0 | 1 | 3 | 0 | Smi'son,p | 3 | 0 | 1 | 1 | 0 |
| *Bluj'ket | 0 | 0 | 0 | 0 | 0 | | | | | | |
| Totals | 31 | 7 | 27 | 13 | 2 | Totals | 34 | 5 | 27 | 14 | 1 |

*Ran for Butler in the seventh.

Lincoln ..............2 0 0 0 3 0 0 0 0—6
Denver ...............1 0 0 3 0 0 0 0 0—4

Left on bases: Denver, 9; Lincoln, 7. Stolen bases: Oakes, Kelliher, Lober, Hartman, Wuffli. Two-base hits: Lober, Wuffli, Butler. Bases on balls: Off Smithson, 7; off Gardiner, 5. Struck out: By Smithson, 6; by Gardiner, 6. Hit by pitcher: Smith. Sacrifice fly: Wuffli. Sacrifice hit: Block. Double play: Wuffli to Shanley to Mills. Hits and earned runs: Off Gardiner, 5 and 4 in nine innings; off Smithson, 7 and 6 in nine innings. Wild pitch: Smithson. Time: One hour and fifty minutes. Umpire: McGilvray.

## Josies Drop Fourth Game Straight From Sioux City

St. Joseph, Mo., April 24.—St. Joseph dropped its fourth straight game today, Sioux City winning, 3 to 1. Wright was taken out in the ninth inning and Meyers finished, allowing no hits. Score:

| SIOUX CITY. | AB. | H. | O. | A. | E. | ST. JOSEPH. | AB. | H. | O. | A. | E. |
|---|---|---|---|---|---|---|---|---|---|---|---|
| Gilmore,lf | 2 | 0 | 1 | 0 | 0 | Shay,ss | 4 | 0 | 2 | 4 | 0 |
| Coon'y,2b | 2 | 0 | 3 | 4 | 0 | Haley,3b | 4 | 2 | 3 | 2 | 0 |
| Con'ley,3b | 4 | 1 | 1 | 1 | 0 | McCabe,cf | 4 | 1 | 0 | 0 | 0 |
| Watson,rf | 4 | 1 | 0 | 0 | 0 | Kirk'm,lf | 3 | 0 | 3 | 0 | 0 |
| Metz,1b | 3 | 1 | 14 | 0 | 0 | M'C'nd,3b | 3 | 1 | 1 | 1 | 0 |
| Rader,ss | 2 | 0 | 1 | 2 | 1 | F.H'ry,1b | 3 | 0 | 13 | 0 | 0 |
| W.H'ry,cf | 3 | 1 | 1 | 0 | 0 | Powell,rf | 2 | 0 | 0 | 0 | 0 |
| Crosby,c | 3 | 0 | 1 | 2 | 0 | Fusner,c | 3 | 0 | 5 | 2 | 1 |
| Gasper,p | 4 | 0 | 4 | 7 | 0 | B.W'ght,p | 2 | 0 | 0 | 4 | 0 |
| | | | | | | *Moore | 1 | 0 | 0 | 0 | 0 |
| Totals | 28 | 4 | 27 | 16 | 1 | W.W'ht,rf | 1 | 0 | 0 | 0 | 0 |
| | | | | | | *Thomas | 1 | 0 | 0 | 0 | 0 |
| | | | | | | Meyers,p | 0 | 0 | 0 | 0 | 1 |
| | | | | | | Totals | 31 | 4 | 27 | 12 | 2 |

*Batted for Powell in the seventh.
*Batted for B. Wright in the ninth.

Sioux City..............0 0 0 2 0 1 0 0 0—3
St. Joseph..............0 0 0 0 0 0 1 0 0—1

Struck out: By Wright, 4; by Gasper, 4. Bases on balls: Off Wright, 5. Hits and earned runs: Off Wright, 4 and 3 in eight innings; off Meyers, none and 1 in one innings; Off Gasper, 4 and 1 in nine innings. Wild pitch: Gasper. Passed ball: Fusner. Two-base hits: Connelly, Metz, McCabe. Left on bases: St. Joseph, 3; Sioux City, 3. Time: One hour and forty-five minutes. Umpire: Miller.

## Wichita Loses Game to Boosters in Eighth Frame

Wichita, Kas., April 24.—A lead of three runs secured by Des Moines in the eighth inning enabled them to defeat Wichita in the final game of the series here today, 3 to 1. Score:

| DES MOINES. | AB. | H. | O. | A. | E. | WICHITA. | AB. | H. | O. | A. | E. |
|---|---|---|---|---|---|---|---|---|---|---|---|
| Cass,lf | 4 | 1 | 1 | 0 | 0 | G'dwin,2b | 5 | 1 | 2 | 5 | 0 |
| Ewldt,3b | 5 | 2 | 0 | 0 | 0 | Harvey,lf | 4 | 1 | 1 | 0 | 0 |
| Spncr,cf | 5 | 1 | 1 | 1 | 0 | Jones,1b | 4 | 1 | 12 | 0 | 1 |
| Hunter,rf | 4 | 2 | 2 | 0 | 0 | Coy,rf | 3 | 0 | 2 | 1 | 0 |
| H'tford,ss | 3 | 0 | 3 | 1 | 1 | H'tlin,3b | 4 | 0 | 1 | 0 | 2 |
| Coffey,2b | 2 | 0 | 4 | 5 | 0 | Payt'n,ss | 3 | 0 | 4 | 4 | 0 |
| Sw'ney,1b | 4 | 0 | 6 | 0 | 0 | Wshbn,cf | 2 | 2 | 3 | 0 | 0 |
| Breen,c | 3 | 0 | 9 | 0 | 0 | Taryan,c | 3 | 0 | 2 | 2 | 1 |
| Killeen,p | 2 | 1 | 0 | 2 | 0 | Norm'n,p | 3 | 0 | 0 | 4 | 1 |
| | | | | | | *Rapps | 1 | 0 | 0 | 0 | 0 |
| Totals | 32 | 8 | 27 | 8 | 1 | Totals | 33 | 5 | 27 | 17 | 5 |

*Batted for Norman in ninth.

Des Moines .. 0 0 1 0 0 0 0 2 0—3
Wichita ..... 0 0 0 0 0 0 0 0 1—1

Hits: Killeen 2, Hartford. Stolen bases: Coffey. Bases on balls Off Killeen, 4; off Norman, 4. Struck out: By Killeen, 7. Left on bases, Wichita, 8; Des Moines, 9. Hits and earned hits: Off Killeen, 5 and 0 in 9; off Norman, 8 and 3 in 9. Time: 1:55. Umpire: Shannon.

**American Association.**

At Louisville— R.H.E.
Indianapolis ... 1 0 0 2 0 0 0 0 0—4 10 1
Louisville ...... 1 0 0 0 0 1 0 0 0—2 11 3

Batteries: Falkenberg and Gossett; Stroud and Clemons.

Toledo at Columbus—Postponed, wet grounds.

Kansas City at Milwaukee—Postponed, cold.

St. Paul at Minneapolis—Postponed, rain.

# GIANTS WIN FRAY FROM THE BRAVES

## New York Makes It Two Out of Three in Series With Boston Team.

## SCORE IS EIGHT TO TWO

New York, April 24.—New York made it two out of three from Boston here today, 8 to 2. Schupp was effective while the Giants bunched hits on both Allen and Barns. Zimmerman drove in three runs for New York. Score:

| BOSTON. | AB. | H. | O. | A. | E. | NEW YORK. | AB. | H. | O. | A. | E. |
|---|---|---|---|---|---|---|---|---|---|---|---|
| M'nv'le,ss | 3 | 0 | 1 | 4 | 0 | Burns,lf | 3 | 1 | 2 | 0 | 0 |
| Massey,2b | 2 | 0 | 1 | 2 | 0 | Herzog,2b | 4 | 1 | 2 | 3 | 0 |
| T'bley,rf | 4 | 1 | 4 | 0 | 0 | R'b't'n,rf | 4 | 1 | 2 | 0 | 0 |
| Magee,lf | 4 | 2 | 1 | 0 | 1 | Murray,rf | 0 | 0 | 0 | 0 | 0 |
| K'tchy,1b | 4 | 0 | 13 | 0 | 0 | Z'm'an,3b | 5 | 2 | 0 | 1 | 0 |
| Smith,3b | 4 | 1 | 0 | 2 | 0 | Fl'cher,ss | 4 | 2 | 2 | 2 | 0 |
| Kelly,cf | 4 | 0 | 0 | 0 | 0 | Kauff,cf | 3 | 0 | 2 | 0 | 0 |
| Gowdy,c | 4 | 1 | 4 | 0 | 0 | Holke,1b | 4 | 1 | 9 | 0 | 0 |
| Allen,p | 1 | 0 | 0 | 3 | 0 | M'Carty,c | 3 | 1 | 5 | 3 | 1 |
| *R'lings | 1 | 1 | 0 | 0 | 0 | Schupp,p | 3 | 1 | 0 | 1 | 0 |
| Barnes,p | 0 | 0 | 0 | 1 | 0 | Gibson,c | 0 | 0 | 1 | 0 | 0 |
| Totals | 31 | 6 | 24 | 12 | 1 | | | | | | |

*Batted for Allen in seventh.

Boston .......1 0 0 0 0 0 1 0 0—2
New York ...2 0 1 0 0 1 2 2 *—8

Two-base hits: Fletcher, Herzog, Holke, McCarty. Three-base hit: Robertson. Stolen bases: Zimmerman. Double plays: Maranville to Massay to Konetchy; Twombley, unassisted. Left on bases: New York, 8; Boston, 6. Bases on balls: Off Schupp, 2; off Allen, 5; off Barnes, 2. Hits: Off Allen, 5 in six innings. Struck out: By Schupp, 5; by Allen, 4. Umpires: O'Day and Barnsfield.

**Pirates Lose to Tigers.**

St. Louis, April 24.—With the bases filled in the tenth, J. Smith, batting for Ames, singled, scoring Cruise with the run that gave St. Louis today's game with Pittsburgh, 2 to 1. Score:

| PITTSBURGH. | AB. | H. | O. | A. | E. | ST. LOUIS. | AB. | H. | O. | A. | E. |
|---|---|---|---|---|---|---|---|---|---|---|---|
| Gleasn,2b | 4 | 1 | 2 | 2 | 0 | Beschr,lf | 4 | 1 | 2 | 0 | 0 |
| Bigbee,lf | 3 | 0 | 1 | 0 | 1 | Betzel,2b | 3 | 1 | 2 | 7 | 0 |
| Carey,cf | 3 | 0 | 3 | 1 | 0 | Long,rf | 4 | 0 | 1 | 0 | 0 |
| Schulte,rf | 3 | 0 | 2 | 0 | 1 | Miller,1b | 4 | 0 | 15 | 0 | 0 |
| Hnhmn,1b | 4 | 0 | 11 | 2 | 0 | Hrnsby,ss | 4 | 3 | 2 | 5 | 1 |
| Baird,3b | 4 | 1 | 4 | 1 | 0 | Cruise,cf | 3 | 1 | 1 | 0 | 0 |
| Fischer,c | 4 | 1 | 2 | 3 | 0 | F.Smh,3b | 3 | 0 | 1 | 0 | 0 |
| Ward,ss | 3 | 2 | 0 | 4 | 0 | Snyder,c | 3 | 1 | 5 | 5 | 0 |
| Grimes,p | 4 | 1 | 1 | 2 | 0 | *Stewart | 0 | 0 | 0 | 0 | 0 |
| | | | | | | Gonzals,c | 0 | 0 | 1 | 1 | 0 |
| Totals | 31 | 6 | *27 | 15 | 2 | Ames,p | 2 | 0 | 0 | 4 | 0 |
| | | | | | | *J.Smith | 1 | 1 | 0 | 0 | 0 |
| | | | | | | Totals | 31 | 7 | 30 | 23 | 1 |

*None out when winning run scored.
*Ran for Snyder in eighth.
*Batted for Ames in tenth.

Pittsburgh 0 0 0 0 1 0 0 0 0 0—1
St. Louis ..0 0 0 0 1 0 0 0 0 1—2

Two-base hit: Hornsby. Home run: Hornsby. Stolen bases: Baird (2), Fisher, F. Smith. Double plays: Carey to Fischer, Betzel to Hornsby to Miller, Gonzales to Hornsby. Bases on balls: Off Grimes, 3; off Ames, 4. Struck out: By Grimes, 3; by Ames, 4. Umpires: Rigler and Orth.

**Cubs Win Third.**

Cincinnati, April 24.—Chicago hit Mitchell and Knetzer hard and timely here today and won the third game of the series, 8 to 4. Kopf hit the score board in the third for a home run. Score:

| CHICAGO. | AB. | H. | O. | A. | E. | CINCINNATI. | AB. | H. | O. | A. | E. |
|---|---|---|---|---|---|---|---|---|---|---|---|
| Zeider,ss | 4 | 2 | 1 | 6 | 0 | Groh,3b | 2 | 1 | 0 | 0 | 0 |
| W'lers,rf | 3 | 0 | 1 | 0 | 0 | Kopf,ss | 4 | 2 | 1 | 1 | 1 |
| Doyle,2b | 5 | 0 | 1 | 2 | 0 | Neale,cf | 3 | 1 | 2 | 0 | 0 |
| Mann,lf | 5 | 0 | 2 | 1 | 0 | Chase,1b | 4 | 2 | 10 | 0 | 0 |
| W'll'ms,cf | 5 | 2 | 2 | 0 | 0 | Thorpe,rf | 4 | 1 | 2 | 0 | 1 |
| Merkle,1b | 4 | 3 | 14 | 0 | 0 | Shean,2b | 4 | 1 | 1 | 3 | 1 |
| Deal,3b | 3 | 0 | 2 | 2 | 0 | Wingo,c | 4 | 0 | 6 | 1 | 0 |
| Elliott,c | 5 | 3 | 3 | 2 | 0 | Cueto,lf | 3 | 0 | 4 | 0 | 0 |
| De'aree,p | 1 | 0 | 0 | 3 | 0 | Mitc'll,p | 2 | 0 | 0 | 2 | 0 |
| Carter,p | 0 | 0 | 0 | 1 | 0 | Knetzer,p | 0 | 0 | 0 | 0 | 0 |
| Ald'dge,p | 3 | 1 | 0 | 2 | 0 | Eller,p | 0 | 0 | 0 | 0 | 0 |
| *H'dricks | 1 | 1 | 0 | 0 | 0 | *Griffith | 1 | 0 | 0 | 0 | 0 |
| Totals | 39 | 12 | 27 | 19 | 0 | *Clarke | 1 | 0 | 0 | 0 | 0 |
| | | | | | | Totals | 32 | 8 | 27 | 7 | 3 |

*Batted for Carter in fourth.
*Batted for Knetzer in seventh.
*Batted for Eller in ninth.

Chicago ......0 2 0 4 0 1 1 0 0—8
Cincinnati ....2 0 2 0 0 0 0 0 0—4

Two-base hits: Williams, Zeider. Three-base hit: Elliott. Home run: Kopf. Stolen bases: Neale. Bases on balls: Off Demaree, 1; off Aldridge, 1; off Mitchell, 1; off Knetzer, 2. Hits: Off Demaree, 5 in two and one-third innings; Off Carter, none in two-thirds innings; off Mitchell, 6 in four innings; off Knetzer, 5 in three innings. Struck out: By Aldridge, 2; by Mitchell, 1; by Eller, 2. Umpires: Klem and Emslie.

## Doane Has Invitation Track Meet Saturday

Crete, Neb., April 24.—(Special.)—The first annual interscholastic invitation track and field meet under the auspices of the athletic department of Doane college will be held on April 28 on the Doane field. Invitations have been sent out to a number of schools in the surrounding counties and several replies have been received and more are expected to enter. Gold medals are to be awarded to the winners of the first prizes, bronze for second and ribbons for third. The meet will close Saturday evening with a big banquet for the visitors.

The annual interclass track meet will be held Friday. Doane does not play base ball this year and all the interest is centered on track. There are several new men who are expected to make a good showing. MacDonald of Clay Center has shown considerable speed and is expected to show up well.

**Nature Cures, The Doctor Takes the Fee.**

There is an old saying that "Nature cures, the doctor takes the fee," but as everyone knows you can help Nature very much and thereby enable it to effect a cure in much less time than is usually required. This is particularly true of colds. Chamberlain's Cough Remedy relieves the lungs, liquifies the tough mucus and aids in its expectoration, allays the cough and aids Nature in restoring the system to a healthy condition.—Adv.

## Standing of the Teams

| WEST. LEAGUE. | W. | L. | Pct. | AMER. ASS'N. | W. | L. | Pct. |
|---|---|---|---|---|---|---|---|
| Sioux City | 5 | 2 | .714 | Kansas City | 7 | 2 | .778 |
| Lincoln | 3 | 2 | .600 | Indianapolis | 11 | 3 | .786 |
| Omaha | 3 | 3 | .500 | Louisville | 8 | 5 | .615 |
| Denver | 3 | 3 | .500 | Milwaukee | 5 | 3 | .625 |
| Joplin | 2 | 3 | .400 | Columbus | 5 | 8 | .385 |
| St. Joseph | 2 | 4 | .333 | Minneapolis | 3 | 5 | .375 |
| Des Moines | 2 | 4 | .333 | St. Paul | 2 | 7 | .222 |
| Wichita | 2 | 5 | .286 | Toledo | 2 | 10 | .167 |

| AMER. LEAGUE. | W. | L. | Pct. | NAT. LEAGUE. | W. | L. | Pct. |
|---|---|---|---|---|---|---|---|
| Chicago | 8 | 3 | .727 | New York | 7 | 2 | .778 |
| Boston | 6 | 4 | .600 | St. Louis | 9 | 4 | .692 |
| New York | 6 | 3 | .667 | Boston | 6 | 5 | .545 |
| Cleveland | 5 | 6 | .455 | Chicago | 7 | 6 | .538 |
| St. Louis | 5 | 6 | .455 | Cincinnati | 7 | 7 | .500 |
| Washington | 4 | 6 | .400 | Phila. | 3 | 6 | .333 |
| Phila. | 4 | 7 | .364 | Brooklyn | 3 | 6 | .333 |
| Detroit | 3 | 10 | .231 | Pittsburgh | 4 | 10 | .286 |

**Yesterday's Results.**

WESTERN LEAGUE.

Omaha, 10; Joplin, 7.
Sioux City, 3; St. Joseph.
Lincoln, 6; Denver, 4.
Des Moines, 3; Wichita, 1.

NATIONAL LEAGUE.

Chicago, 8; Cincinnati, 4.
Pittsburgh, 1; St. Louis, 2.
Brooklyn-Philadelphia, rain.
Boston, 2; New York, 8.

AMERICAN LEAGUE.

Philadelphia, 5; Washington, 8.
New York, 2; Boston, 1.
Cleveland, 0; Chicago, 1.
St. Louis, 7; Detroit, 2.

AMERICAN ASSOCIATION.

Indianapolis, 4; Louisville, 2.
Other games postponed, bad weather.

**Games Today.**

Western League—Omaha at Joplin, Sioux City at St. Joseph, Lincoln at Denver, Des Moines at Wichita.

National League—Boston at Brooklyn, New York at Philadelphia, Chicago at Cincinnati, Pittsburgh at St. Louis.

American League—Cleveland at Chicago, St. Louis at Detroit, Philadelphia at New York, Washington at Boston.

American Association—Kansas City at Louisville, Minneapolis at Indianapolis, St. Paul at Toledo, Milwaukee at Columbus.

# Commercial Lads Win Over Central; Break League Tie

The High School of Commerce broke the tie for leadership in the City High School league yesterday by defeating Central high, 3 to 1, before a large crowd at Thirty-second and Dewey avenue.

A feature of the game was the pitching of Bogue for Commercial. Shalberg also played a splendid game behind the bat for the business school.

Commerce high meets Creighton tomorrow afternoon at Thirty-second and Dewey. The team goes to Gretna Friday and Ashland Saturday. Score:

| COMMERCE. | AB. | H. | O. | A. | E. | CENTRAL. | AB. | H. | O. | A. | E. |
|---|---|---|---|---|---|---|---|---|---|---|---|
| Maher,rf | 4 | 1 | 1 | 0 | 0 | Wolf,cf | 4 | 1 | 4 | 0 | 0 |
| Roksk,2b | 3 | 2 | 3 | 1 | 0 | Carson,ss | 4 | 0 | 1 | 0 | 0 |
| S'l'z'sk,1b | 3 | 0 | 8 | 1 | 0 | P. Kon'y | 3 | 2 | 0 | 0 | 0 |
| B'rnstn,lf | 3 | 1 | 3 | 0 | 1 | P'rson,1b | 3 | 1 | 5 | 0 | 1 |
| Houser,3b | 3 | 2 | 1 | 1 | 0 | Pet'son,c | 3 | 1 | 4 | 0 | 0 |
| Hopkns,ss | 3 | 1 | 0 | 0 | 0 | L.Kcky,rf | 2 | 0 | 1 | 1 | 0 |
| Kl'schl,cf | 3 | 1 | 0 | 0 | 0 | Smith,rf | 1 | 1 | 0 | 0 | 0 |
| Schlbrg, | 3 | 1 | 8 | 1 | 0 | Sog'lo,2b | 3 | 0 | 0 | 0 | 1 |
| Bogue | 3 | 1 | 0 | 3 | 0 | Gilfrey,2b | 3 | 0 | 2 | 3 | 0 |
| | | | | | | Mxwell,p | 3 | 1 | 1 | 3 | 0 |
| Totals | 28 | 9 | 21 | 7 | 1 | Total | 30 | 7 | 18 | 7 | 2 |

Central ............ 0 0 0 0 0 1 0—1
Commerce .......... 0 2 0 0 0 1 *—3

Two-base hits: Bernstein, Maher, Konicky, Wolf, Smith. Three-base hits: Bogue, Maxwell. Bases on balls: Off bogue, 2; off Maxwell, 3. Struck out: By Bohue, 8; by Maxwell, 4. Left on bases: Commerce, 7; Central, 6. Double play: By Commerce, Maher to Slizewski to Houser. Time of game: One hour, 20 minutes. Umpires: Detring and Baumgardner.

## Commerce High Floor Men Are Given Letters

Coach Drummon and Principal Adams awarded letters to six basketball men at Commercial high yesterday. Those who received letters were Walter R. Johnson, John Nicholson, Wade Reeves, Charles Conhiser, Paul Carlisle and Nathan Levenson. Paul Carlisle and Wade Reeves were not present as they are now enrolled in the coast artillery.

Reserve letters were presented to four men: Robert Kooper, Ruben, Brown, Glenn Reeves and Raymond Phelps. Clenn Reeves has enlisted in the navy and was not present.

**Southern Association.**

Mobile, 6; New Orleans, 7.
Nashville, 7; Little Rock, 4.
Memphis, 1; Chattanooga, 7.
Atlanta, 2; Birmingham, 1.

Persistent Advertising Is the Road To Success.

# MOGRIDGE HOLDS CHAMPIONS HITLESS

## New York Hurler Turns Powerful Boston Team Back Without a Single Clout.

## TWO TO ONE IS THE SCORE

Boston, April 24.—Mogridge turned the world champion Red Sox without a hit today and New York won, 2 to 1. Both teams erred frequently. In the ninth Peckinpaugh singled, stole second, took third on Cady's poor throw and scored with the winning run when McNally threw low to first base. Score:

| NEW YORK. | AB. | H. | O. | A. | E. | BOSTON. | AB. | H. | O. | A. | E. |
|---|---|---|---|---|---|---|---|---|---|---|---|
| Gilhly,rf | 4 | 1 | 1 | 0 | 0 | Hoopr,rf | 4 | 0 | 2 | 0 | 0 |
| High,lf | 3 | 0 | 2 | 0 | 0 | Barry,2b | 3 | 0 | 0 | 1 | 0 |
| Maisel,1b | 3 | 1 | 5 | 7 | 1 | Gainer,1b | 4 | 0 | 10 | 0 | 0 |
| Pipp,1b | 2 | 0 | 12 | 2 | 0 | Lewis,lf | 3 | 0 | 1 | 0 | 1 |
| Aragn,3b | 4 | 1 | 1 | 4 | 0 | Walkr,cf | 3 | 0 | 2 | 2 | 0 |
| Magee,cf | 4 | 2 | 1 | 0 | 0 | Gardnr,3b | 1 | 0 | 1 | 2 | 1 |
| Pckph,ss | 3 | 2 | 2 | 4 | 2 | McNly,3b | 0 | 0 | 1 | 2 | 1 |
| Nnumr,c | 4 | 1 | 3 | 1 | 0 | Scott,ss | 3 | 0 | 0 | 0 | 0 |
| Mogdge,p | 2 | 0 | 0 | 1 | 0 | Cady,c | 3 | 0 | 9 | 0 | 1 |
| *Bauman | 1 | 0 | 0 | 0 | 0 | Leonard,p | 3 | 0 | 0 | 3 | 0 |
| | | | | | | *Walsh | 0 | 0 | 0 | 0 | 0 |
| Totals | 32 | 8 | 27 | 19 | 2 | Totals | 26 | 0 | 27 | 10 | 4 |

*Batted for High in seventh.
*Batted for Gardner in seventh.

New York ....0 0 0 0 0 1 0 0 1—2
Boston ........0 0 0 0 0 0 1 0 0—1

Two-base hit: Aragon. Stolen bases: Maisel, Peckinpaugh. Bases on balls: Off Mogridge, 3; off Leonard, 3. Struck out: By Mogridge 3; by Leonard, 6. Umpires: Connolly and McCormick.

**Browns Beat Tigers.**

Detroit, April 24.—Eight hits, one of them a two-base hit, after two were out in the eighth, netted St. Louis seven runs and victory over Detroit today, 7 to 2. Up to the eighth, Coveleskie had held St. Louis to three hits. Score:

| ST. LOUIS. | AB. | H. | O. | A. | E. | DETROIT. | AB. | H. | O. | A. | E. |
|---|---|---|---|---|---|---|---|---|---|---|---|
| Shotten,lf | 5 | 2 | 2 | 0 | 0 | Bush,ss | 3 | 1 | 0 | 3 | 0 |
| Austin,3b | 5 | 1 | 0 | 1 | 0 | Young,2b | 3 | 1 | 2 | 5 | 0 |
| Sisler,1b | 4 | 2 | 11 | 0 | 1 | Cobb,rf | 3 | 0 | 2 | 0 | 0 |
| Pratt,2b | 4 | 1 | 2 | 2 | 0 | Veach,lf | 3 | 1 | 0 | 0 | 0 |
| Jacobsn,rf | 5 | 1 | 3 | 0 | 0 | Hillmn,cf | 4 | 0 | 0 | 0 | 0 |
| Marsns,cf | 4 | 2 | 2 | 0 | 0 | Burns,1b | 4 | 2 | 15 | 0 | 0 |
| Lavan,ss | 3 | 0 | 0 | 3 | 1 | Dyer,2b | 3 | 0 | 2 | 4 | 1 |
| Hale,c | 0 | 0 | 0 | 0 | 0 | Spencer,c | 2 | 0 | 5 | 0 | 0 |
| Severeid,c | 3 | 0 | 6 | 2 | 0 | Covlskie,p | 3 | 0 | 0 | 5 | 0 |
| Johnsn,ss | 1 | 1 | 0 | 1 | 0 | Jones,p | 0 | 0 | 0 | 0 | 0 |
| Wellmn,p | 2 | 0 | 0 | 2 | 0 | *Crawfrd | 1 | 0 | 0 | 0 | 0 |
| Koob,p | 1 | 0 | 0 | 2 | 0 | *Nisholas | 1 | 0 | 0 | 0 | 0 |
| *Pauletta | 2 | 1 | 0 | 0 | 0 | | | | | | |
| *Rumler | 1 | 1 | 0 | 0 | 0 | Totals | 29 | 5 | 27 | 17 | 1 |
| Totals | 38 | 12 | 27 | 14 | 3 | | | | | | |

*Batted for Lavan in eighth.
*Batted for Wellman in eighth.
*Batted for Dyer in ninth.
*Batted for Jones in ninth.

St. Louis...... 0 0 0 0 0 0 0 7 0—7
Detroit ....... 1 0 0 1 0 0 0 0 0—2

Two-base hits: Shotten, Burns, Austin. Three-base hit: Johnson. Stolen bases: Bush, Veach. Double plays: Severeid to Pratt, Bush to Young to Burns, Johnson to Pratt to Sisler. Bases on balls: Off Wellman, 5. Hits: Off Coveleskie, 8 in seven and two-thirds innings; off Wellman, 4 in seven innings. Struck out: By Coveleskie, 5. Umpires: O'Loughlin and Hildebrand.

**Macks Lose to Senators.**

Washington, April 24.—Washington defeated Philadelphia, 8 to 5, today, evening up the series. A pass, a sacrifice and four hits, including a triple by Judge with the bases filled, gave the locals six runs in the second inning. Score:

| PHILADELPHIA. | AB. | H. | O. | A. | E. | WASHINGTON. | AB. | H. | O. | A. | E. |
|---|---|---|---|---|---|---|---|---|---|---|---|
| Witt,ss | 4 | 0 | 1 | 3 | 0 | Judge,1b | 5 | 3 | 11 | 1 | 0 |
| Gro'er,2b | 4 | 1 | 1 | 4 | 0 | Foster,2b | 3 | 0 | 1 | 4 | 0 |
| Bodie,lf | 5 | 1 | 1 | 1 | 0 | Milan,cf | 3 | 2 | 1 | 0 | 0 |
| Strunk,cf | 3 | 1 | 2 | 0 | 0 | Rice,rf | 2 | 0 | 2 | 1 | 0 |
| Th'sher,rf | 4 | 1 | 1 | 0 | 0 | M'osky,rf | 2 | 1 | 2 | 0 | 0 |
| M'Innis,1b | 4 | 2 | 9 | 1 | 0 | Smith,lf | 4 | 1 | 1 | 0 | 1 |
| Bates,3b | 3 | 1 | 2 | 1 | 1 | Le'ard,3b | 2 | 0 | 3 | 0 | 0 |
| Schang,c | 0 | 0 | 0 | 0 | 0 | Crane,ss | 4 | 1 | 5 | 4 | 0 |
| Haley,c | 1 | 0 | 5 | 0 | 0 | A'n'th,c | 3 | 0 | 1 | 0 | 1 |
| *W.Jo'son | 0 | 0 | 0 | 0 | 0 | Shaw,p | 4 | 1 | 0 | 2 | 0 |
| Meyer,c | 1 | 0 | 1 | 0 | 0 | | | | | | |
| Myers,p | 1 | 0 | 1 | 1 | 0 | Totals | 32 | 9 | 27 | 15 | 2 |
| E.Jo'son,p | 1 | 0 | 0 | 0 | 0 | | | | | | |
| *Lowry | 0 | 0 | 0 | 0 | 0 | | | | | | |
| Totals | 31 | 7 | 24 | 11 | 2 | | | | | | |

*Batted for Haley in seventh.
*Batted for E. Johnson in ninth.

Philadelphia 1 0 0 1 0 0 3 0 0—5
Washington ..1 6 0 0 0 0 1 0 *—8

Three-base hits: Judge, Menosky. Stolen bases: Milan, Strunk, Judge. Double plays: Rice to Leonard to Crane; Foster to Crane to Judge. Bases on balls: Off Shaw, 7; off Myers, 1; off E. Johnson, 1. Hits: Off Myers, 6 in two inuings. Struck out: By Shaw, 1; by E. Johnson, 6. Umpires: Dineen and Owens.

**Chicago Whips Indians.**

Chicago, Ill., April 24.—Chicago staged another ninth inning rally today and defeated Cleveland, 1 to 0. Risberg's triple and E. Collins' sacrifice fly produced the winning run. Coveleskie allowed only two hits. Scott was touched for more, but did not allow a visitor to pass second base. Score:

| CLEVELAND. | AB. | H. | O. | A. | E. | CHICAGO. | AB. | H. | O. | A. | E. |
|---|---|---|---|---|---|---|---|---|---|---|---|
| Graney,lf | 5 | 1 | 5 | 0 | 0 | Leibold,rf | 4 | 0 | 2 | 0 | 0 |
| Chap'n,ss | 2 | 1 | 0 | 1 | 1 | Risb'rg,ss | 3 | 1 | 1 | 4 | 1 |
| Speak'r,cf | 3 | 1 | 4 | 0 | 0 | E.Col's,2b | 2 | 0 | 2 | 0 | 2 |
| Wa'g's,2b | 4 | 0 | 1 | 1 | 0 | Jacks'n,lf | 2 | 0 | 3 | 0 | 0 |
| Guisto,1b | 4 | 0 | 10 | 0 | 0 | Felsch,cf | 3 | 0 | 1 | 1 | 0 |
| Roth,rf | 4 | 1 | 2 | 0 | 0 | Gandil,1b | 3 | 0 | 7 | 1 | 1 |
| Evans,3b | 4 | 1 | 0 | 4 | 0 | Weav'r,3b | 3 | 1 | 2 | 0 | 0 |
| O'Neill,c | 3 | 0 | 3 | 0 | 0 | Schalk,c | 3 | 0 | 8 | 0 | 0 |
| Cov'skie,p | 3 | 0 | 0 | 5 | 0 | Scott,p | 2 | 0 | 1 | 3 | 0 |
| Totals | 33 | 5 | *26 | 11 | 1 | Totals | 26 | 2 | 27 | 9 | 4 |

*One out when winning run scored.

Cleveland ..............0 0 0 0 0 0 0 0 0—0
Chicago ................0 0 0 0 0 0 0 0 1—1

Two-base hit: Weaver. Three-base hit: Risberg. Sacrifice fly: E. Collins. Bases on balls: Off Coveleskie, 2; off Scott, 3. Struck out: By Scott, 6; by Coveleskie, 2. Umpires: Evans and Nallin.

# Four Prelims Are Scheduled For Plestina-Taylor Match

Four preliminaries have been scheduled for the Marin Plestina-Jack Taylor match at the Auditorium Friday night.

Chris Jordan of Omaha, who is one of the best middleweights in the business and has an outstanding offer to meet any man in the world at 158 pounds, will appear in the semi-windup with Fred Mormire of Courtland, Neb. Mormire is a bit heavier than Jordan, but the middleweight doesn't bar a few additional pounds.

Jack Reynolds of Omaha, one of the topnotchers at 140 pounds, will wrestle Young Muldoon, another good man of about the same weight.

Young Pesek, John Pesek's kid brother, will tangle with Adam Kruger of Lincoln.

As a comedy stunt, Ralph Madsen, the seven-foot-four lad, who has been such a conspicuous character about the streets of Omaha lately, will wrestle Al Mantell of Grand Island, who stands about five feet eight.

The first preliminary will start at 8 o'clock and Promoter Loch says they will all be finished by 10 o'clock at which hour the main go will start.

Loch announced yesterday that Plestina, providing he wins over Taylor, will be matched with Joe Stecher for July 4. Plestina was originally carded with Stecher for this Friday, but the bout was cancelled after Joe's defeat by Caddock and Tayor substituted. If Taylor wins it is considered likely he will be matched with Stecher for the Independence day date.

The sale of seats for Friday's bout is progessing briskly. Seats are on sale at the Auditorium and Merchants' hotel

SEA FOODS
Received Direct From Coast Twice a Week
Live Lobsters a Specialty
HOTEL ROME

Wanted, Distributor
For Omaha Territory
Truck attachment, shaft driven, internal gear.
Attractive Proposition
E. G. CRAFT, Room 208, Rome Hotel

Theodore Roosevelt personally appears in
"WOMANHOOD, THE GLORY OF THE NATION"
The U. S. army and navy co-operated in its making.

Dead on His Feet
Brown Park Mineral Spring Water will bring new life and quickly relieve that stopped-up, congested feeling. It will thoroughly cleanse and wash out the kidneys and gently carry off the ill effects of all kinds.
The famous Sulpho-Chloring Mineral Water is delivered in Omaha in five-gallon jugs, $1.65; 50c refunded when jug is returned.
Brown Park Mineral Springs
25th and O Sts., South Side. Phone South 879.
DR. JOHN A. NIEMANN
Osteopathic Physician in Charge.

Experienced Men
Handle your movables when Douglas 4163 is called. Each man knows his work thoroughly. Carefulness, thoroughness and speed in execution of the job are our mottoes.
MOVING PACKING STORING
Omaha Van & Storage Co.
Phone Douglas 4163
806 So. 16th St.

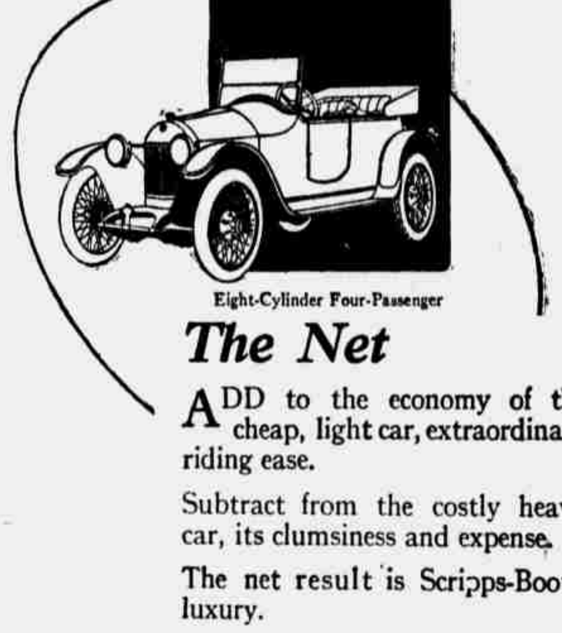

Eight-Cylinder Four-Passenger

The Net

ADD to the economy of the cheap, light car, extraordinary riding ease.

Subtract from the costly heavy car, its clumsiness and expense.

The net result is Scripps-Booth luxury.

Four-Cylinder Roadster - $ 935
Four-Cylinder Coupe - - 1450
Eight-Cylinder Four-Passenger 1285
Eight-Cylinder Town Car - 2575

W. M. CLEMENT MOTORS CO.
2514 Farnam St., Omaha, Neb.
Phone Douglas 5218.

Scripps-Booth

The Wheeler Rubber Company Wishes to Announce to the Auto Owners of This Vicinity Their Latest Line of Tires
"THE AMAZON"
ANTI-BLOWOUT TIRE
THE WORLD'S MOST PERFECT TIRE
Built of the highest grade materials, made in Akron, Ohio, and reinforced against blowouts by an extra side wall breaker strip.
LET YOUR NEXT TIRE BE AN "AMAZON"
You'll find the mileage unusually high, the service unfailing, and you'll get more tire value for your money than ever before.
In order to introduce this high grade tire to the trade, we are giving the car owner the advantage of our buying powers. Do not wait for further advances in prices. Buy an "AMAZON" now and save 10%.

| | List Price AMAZON (Non-Skid) | Our Price |
|---|---|---|
| 28x3 | $14.10 | $11.50 |
| 30x3 | $14.90 | $12.00 |
| 30x3½ | $19.30 | $14.85 |
| 32x3½ | $22.25 | $16.90 |
| 31x4 | $29.70 | $21.95 |
| 32x4 | $30.25 | $22.25 |
| 33x4 | $32.25 | $23.75 |
| 34x4 | $32.75 | $24.00 |
| 35x4½ | $45.75 | $34.45 |
| 36x4½ | $46.35 | $34.95 |
| 35x5 | $56.95 | $42.10 |
| 37x5 | $59.50 | $44.75 |

Guaranteed for 3,500 Miles.
THE WHEELER RUBBER CO. 2064 Farnam Street, Omaha, Neb.
Send Mail Orders to Above Address. We Prepay Express Charges.