New Method of Reducing Fat

A news item from abroad informs us that the American method of producing a slim, trim figure is meeting with astonishing success. The system, which has made such a wonderful impression over there, must be the Marmola Prescription Tablet method of reducing fat. It is safe to say that we have nothing better for this purpose in this country. Anything that will reduce the excess flesh two, three or four pounds a week, without injury to the stomach, the causing of wrinkles, the help of exercising or dieting, or interference with one's meals is a mighty important and useful addition to civilization's necessities. Just such a catalogue of good results, however, follow the use of these pleasant, harmless and economical little fat reducers. We say economical because Marmola Prescription Tablets (made in accordance with the famous prescription) can be obtained of any druggist or the makers, the Marmola Co., 864 Woodward Ave., Detroit, Mich., for seventy-five cents the large case, which is a decidedly economical price considering the number of tablets each case contains. They are harmless.—Advertisement.

BETTER THAN CALOMEL

Thousands Have Discovered Dr. Edwards' Olive Tablets are a Harmless Substitute

Dr. Edwards' Olive Tablets—the substitute for calomel—are a mild but sure laxative, and their effect on the liver is almost instantaneous. They are the result of Dr. Edwards' determination not to treat liver and bowel complaints with calomel. His efforts to banish it brought out these little olive-colored tablets.

These pleasant little tablets do the good that calomel does, but have no bad after effects. They don't injure the teeth like strong liquids or calomel. They take hold of the trouble and quickly correct it. Why cure the liver at the expense of the teeth? Calomel sometimes plays havoc with the gums. So do strong liquids. It is best not to take calomel, but to let Dr. Edwards' Olive Tablets take its place.

Most headaches, "dullness" and that lazy feeling come from constipation and a disordered liver. Take Dr. Edwards' Olive Tablets when you feel "loggy" and "heavy." Note how they "clear" clouded brains and how they "perk up" the spirits. 10c and 25c a box. All druggists.

Neuralgia Neuritis Sciatica, Etc. CURED

Free Trial of a New Method That Cures by Removing the Cause. Send No Money.

We've a new method that cures Neuralgia, Neuritis, Rheumatism, Asthma, Sciatica, Neurasthenia, Tic Douloureux, etc., and we want you to try it at our expense. No matter how great your pain, or how terrible the torture you endure from diseased nerves, our method will bring prompt and blessed relief. No matter whether your case is occasional or chronic, nor what your age or occupation, this method should cure you right in your home.

The Mulhall Method does not contain a drop of morphine, opium, chloral, cocaine, acetanilid or any narcotic whatsoever. It provides a nerve food that cures by removing the cause.

We especially want to send it to those so-called "incurable" cases that have tried all the various doctors, dopes, sanitariums, "opathys," etc., without relief. We want to show everyone at our own expense that this method will end at once and for all time, all those tortures and twinges of almost unbearable pain that are present in Neuralgia, Neuritis, Sciatica, Migraine, Tic Douloureux, Neurasthenia and other nerve diseases.

This free offer is too important to neglect a single day. Write now and begin the cure at once. Address Mulhall Co., Room 674, Brisbane Bldg., Buffalo, N. Y.

Neglecting Your Health

When everybody lived outdoors kidney diseases were unknown. Lungs, skin and kidneys worked together to keep the blood fresh and pure. Nowadays the thinkers, the writers, the store and office employes, the housewives and other indoor workers get too little fresh air, exercise, rest and sleep. The kidneys weaken. Backache, headache, nervousness, rheumatism and urinary disorders become daily trials. Neglect causes many a fatal case of Bright's disease. Don't delay. Use Doan's Kidney Pills.

An Omaha Experience:

F. J. Kessel, 2218 S. Seventeenth St., says: "My kidneys were weak for some time. At first they began to act too often and I had to pass the secretions every little while. Finally, I began to have trouble with my back and also rheumatic pains in my knees. After using Doan's Kidney Pills, my kidneys got to acting right and the secretions cleared up. My back became easier and the rheumatic pains lessened."

DOAN'S KIDNEY PILLS
50¢ at all Drug Stores
Foster-Milburn Co. Props. Buffalo, N.Y.

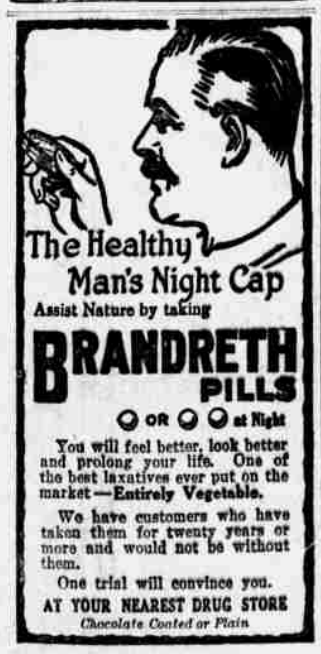

You will feel better, look better and prolong your life. One of the best laxatives ever put on the market—Entirely Vegetable.

We have customers who have taken them for twenty years or more and would not be without them.

One trial will convince you.

AT YOUR NEAREST DRUG STORE

Chocolate Coated or Plain

Brief City News

Mazda Lamps—Burgess-Granden Co.

Have Root Print It—New Beacon Press.

Platinum Wedding Rings—Edholm, jeweler.

Thieves Get Cigars and Whisky—D. G. Elsasser's saloon at 2002 Vinton street was broken into by thieves, who stole 100 cigars and three bottles of whisky.

Five Dollars in Pennies Stolen—Five dollars in pennies was the loot obtained by burglars who broke into the grocery store of Jepsen Bros., 2502 Cuming street.

Central Park Play—"Parquin's Lovers," a three-act play, will be staged Friday night, April 6, by the Central Park Social center folks. There are eight women in the cast.

Warning to Peddlers—City License Inspector Hoffman states he will start to round up peddlers who have failed to take out 1917 licenses. He would like to give them a warning before making arrests.

Fined for Speeding—Douglas Bowie, 3556 Dodge street, was fined $1 and costs in police court on a charge of speeding. R. Houck, 2204 North Twenty-first street, was given a suspended sentence of $2.50 and costs.

Dog Licenses Selling Fast—The city clerk is selling many 1917 dog license tags, but indications are that many owners of canines have as yet failed to protect their pets against the dog catchers, who have started their season's work.

More Money for Summer Camp—Funds for the summer camp of the Young Women's Christian association were increased $218 Tuesday by numerous donations, none of which exceeded $10. The young women are raising money to secure the old South Omaha Country club grounds for their summer camp.

Omahan and Wife Enjoy Long Flight In a Hydroplane

M. G. Colpetzer returned from Palm Beach with the information that hydroplaning is a royal sport. He received this information first-hand, because he made a flight in a hydroplane, ascending 1,600 feet, remaining in the air forty minutes and traveling at the rate of sixty miles per hour.

Mrs. Colpetzer made a similar aerial journey, traveling, however, 400 feet higher than her husband.

"There is a peculiar fascination about hydroplaning. You do not seem to appreciate you are up so high, nor do you realize that you are traveling so fast," said Mr. Colpetzer.

This was Mr. Colpetzer's first aerial trip. He said that the big machine rose gracefully from the water and circled the island and then crossed the island several times, descending in a manner known as volplaning. He could view the entire island of Palm Beach from the hydroplane. Before starting on the journey he stuffed his ears with cotton to escape the noise of the engine. The hydroplane he was in carried only an aviator and one passenger.

"I want to go higher on my next trip. It is such a pleasant experience," added the Omahan.

Pacifists Leave the Capital Convinced Their Mission Fails

Washington, April 3.—Most of the pacifists who came to Washington under the guidance of the Emergency Peace federation to protest against war had returned to their home tonight convinced that their efforts were useless. Every train leaving the city today carried some of them away.

Incoming trains, however, brought in more "pilgrims of patriotism." Several delegations arrived from cities in the middle west.

The remaining pacifists continued to seek to pledge votes against the war resolution asked for last night by President Wilson. They tried to see the president, but he could not receive them.

The headquarters of the Emergency Peace federation in a Pennsylvania avenue store room was raided several times during the day by citizens and National Guardsmen. A Guardsman threw a pail of yellow paint over the plate glass window in front. Despite police protection, the pacifist leaders decided to abandon a meeting scheduled for tonight.

Missionary Federation Council Meets at Y. W. C. A.

"We need a woman assistant at the City Mission who will give twelve months of the year, each day of the month and twenty-four hours a day," said Miss Nellie Magee, in a talk before the Woman's Missionary Federation Council at its meeting in the Young Women's Christian association Tuesday afternoon. "In fact, we need five or six women to give that much of their time. Other cities have it, but although Omaha needs it, it does not provide. All the volunteer help is good. We can use all we get, and more, too, but a regular paid assistant would be a Godsend.

The interests of the daily vacation Bible school were presented by National President Boville of New York, who has been in Omaha for two days. Announcements were made by Mrs. Daniel E. Johnston in regard to the educational campaign in missionary work which will be conducted by the Presbyterian Missionary societies of Omaha at the North Presbyterian church, April 19 to 22.

Representatives from four Baptist, two Lutheran, three Methodist, three Presbyterian, two Christian and two Congregational missionary societies of Omaha and the South Side attended the meeting of the council. What the council will adopt as its special line of work for the year was discussed and will be decided at the May meeting.

To Reveal Officers of Congressional Union Soon

Miss Beulah Amidon, Congressional union organizer, who worked in this city some weeks ago, and Miss Doris Stevens, an Omaha girl active in Congressional union circles, will come to Omaha the first week in May to set the Omaha organization on its feet, according to a letter received by Mrs. C. A. Anderson.

A luncheon and reception for the officers of the local Congressional Union, who were said to be elected at the time of Miss Amidon's former visit, but whose names were never given out to the public, will be held at that time, Mrs. Anderson says.

Miss Amidon and Miss Stevens are working in Virginia.

NEW ARMY WILL BE RECRUITED BY DRAFT

First Fighting Force of Half Million Men Formed From Young Unmarried Men.

AGE LIMITS NOT STATED

Washington, April 3.—Administration plans for raising an army on the principle of universal liability to service to be submitted to congress as soon as the pending war resolution is adopted are based on selective conscription of young men to be summoned to the colors as rapidly as they can be trained and officered. A detailed scheme for the registration of eligibles has been worked out.

After married men, others with dependents, those whose service is required in industries have been exempted, others within the age limits fixed will be examined physically, and those found fit will be selected, possibly by lot until the first 500,000 to be trained are secured.

Half Million Not Enough.

It was made clear today that 500,000 is nowhere near the limit needed and that it is expected that more than 500,000 available will be found in the first classification. Others will be trained as rapidly as possible by officers from the regular army, National Guard and officers' reserve corps.

Maximum and minimum age limits for the first call are fixed in the administration plan but will not be made public until presented to congress. In recent discussion a minimum of 18 years and a maximum of 23 years have been mentioned. Preliminary military steps possible under existing laws were added today to those already taken. They included direction by Secretary Baker that the first class at the West Point Military academy be graduated April 20, supplying 125 highly trained young officers.

At the Navy department it was announced that steps have already been taken to insure close co-operation between the American fleet and those of the entente allies when the necessary authority has been granted. The American embassy in London has been in close touch with the British admiralty.

Standardization of the munitions industry willl be one of the first direct steps taken under direction of the National Defense Council. A continuous and adequate flow of weapons and ammunition of all kinds will be insured, not only for the American forces, but to the entente armies.

The National Defense council has been planning to recommend legislation to standardize prices for army supplies and munitions, but it has been discovered that under the national defense act of June 3, 1916, the supplying of all kinds of material is made obligatory on all firms and individuals at "a reasonable price to be determined by the secretary of war."

In case of violations the government is authorized to seize plants and institute criminal proceedings. So far, however, firms generally have indicated entire willingness to co-operate with the government.

Only one big move in preparation for war remains to be made in the Navy department. That is mobilization of the naval militia and the various classes of the naval reserve. The former will go to the reserve ships of the line, filling out skeleton crews and making the ships ready for action. From the latter will come the men for the coast patrol and submarine chaser services as well as additional men for line ships.

Probably 15,000 men could be added to the navy personnel at once by this mobilization. It has been estimated that double that number would be required for full patrol of the Atlantic coast by motor boats. It seems probable that unless sufficient volunteers respond promptly, the universal service system may be invoked to fill up the navy's ranks.

In connection with the army plans it was pointed out today that under the present national defense act the National Guard can be brought to its full war strength by draft. The force has an authorized total strength of 440,000 and its present strength is about 160,000. Orders to muster out men with dependent families and those in the government service or at work on government contracts may reduce this number considerably. It is not known whether the War department contemplates any change in the present status of the Guards. These troops would not be available for service in Europe under existing law and in addition the full number may be required for police work at home. More than 60,000 are now so employed.

In any event, if the Guard is to be recruited to full strength, it is assumed that provision will be made to prevent a conflict between that service and the new national army to be raised. Probably recruits for the Guard would be sought among men excluded from the new service by age limitation. The new army undoubtedly will be formed of young men. The authorized strength of the regulars is about 300,000 men of all branches. That service, unless a change is made in the law, would be filled up with volunteers, men who wish to engage in soldiering as a professional occupation.

Wisconsin Town Votes Ten To One Against Entering War

Monroe, Wis., April 3.—Monroe voters went on record today ten to one, as opposed to a declaration of war by congress under present conditions.

The Wreckers Are Coming

The Parisian Cloak Company goes out of business and over $30,000.00 worth of Coats, Suits and Dresses must be closed out before the building is to be torn down, which will be soon.

EASTER LILIES

LARGE healthy plants, with 3 4, 5 or more buds and blooms.

Other Plants

Spirea, cinerarias, marguerites, yellow and white. Easter greeting geranium, baby rambler, tulips, hyacinths and daffodils.

On sale, Main Floor or Down-Stairs Store.

BURGESS-NASH COMPANY
"EVERYBODY'S STORE"

A hat with the reputation for quality such as Lanpher enjoys simply must maintain it.

The Lanpher Hat $3.50

BURGESS-NASH COMPANY.

"EVERYBODY'S STORE"

Wednesday, April 4, 1917 — **STORE NEWS FOR THURSDAY** — **Phone D. 137**

A most uncommon display and sale Thursday of

Dresses, Frocks and Gowns

For Women and Misses---for all occasions at

$16.50, $19.75, $22.50, $25.00 and $29.50

A COMPREHENSIVE display—the most remarkable we have ever shown at such moderate prices.

Every dress distinctive, in a wide variety of materials and colorings that must appeal to women who appreciate smartness in dress at moderate cost.

Dresses for—

Afternoon Calling *Sports*
Street Wear and Frocks

Developed along graceful, slender lines, pleated, draped coat, tailored and tunic effects.

Serge Dresses, at $16.50

Navy serge dresses for school, street or business wear. Embroidered and bead trimmed, new collar effects; of dainty organdie, wash satin and georgette crepe.

Combination Dresses, at $19.75

Dresses of silk or serge, also combinations of serge and georgette crepe. Pretty styles, in straight line effects. Variety of shades and sizes.

Silk Dresses, at $22.50

Attractive dresses from which to make your selection—all this season's most desirable models, in taffetas, georgette crepes, nets and serges.

Fancy Dresses, at $25.00

Sport styles for the spring season. Refined styles for afternoon and evening—wonderfully attractive, new collars and sleeve effects.

Fancy Dresses, at $29.50

Tailleur and sport dresses for all occasions, fashioned of smart combinations of two materials, soft satins, georgette crepe, taffeta and serge.

Burgess-Nash Co.—Second Floor

YOUR New Easter Corset

Come here to our Corset Section and see the exquisite first models of the season, over which you should plan to fit your new Easter suit or gown. Good to look at, comfortable to wear, fine in every way, is our opinion of the

New Warner Corsets

Every corset—the lowest price $1.00, to the highest price—we guarantee to fit comfortably, to shape fashionably, and not to rust, break or tear.

The maker can give us no stronger guarantee, or can we show you a better corset.

$1.00 to $5.00

Burgess-Nash Co.—Second Floor

Fresh out of their tissue wrappings

A Fascinating Display Thursday of Trimmed Hats at $5.00

CERTAINLY a most interesting display—new creations, originated and designed especially for Easter—each one prettier than the other—all receive their first showing here Thursday.

Large Hats *Banded Hats*
Close Fitting Hats
Stylish Turbans, Dress Hats
Medium Sized Hats

Every hat bears the Burgess-Nash stamp of approval because it deserves it. Millinery of individual and distinctive nature, so characteristic of this section of our store.

Burgess-Nash Co.—Second Floor

JAP Crepe Kimonos, $1.00

Pretty kimonos of jap crepe, plain colors, long sleeves, and finished with belt; a very special value.

Kimonos at, $1.25

Jap crepe kimonos, assorted fancy stripes, all shades, bell sleeve and belt.

Kimonos, $1.98 to $3.98

Jap crepe kimonos, self or fancy embroidery, all new shades.

Petticoats, $5.00

Taffeta silk petticoats, in the new shades, regular and extra sizes.

Aprons at 79c

Made of percale, in blue or pink, small check trimmed, buttoned across front; full belt.

Burgess-Nash Co.—Second Floor

Here's the Greatest Shoe Buying Opportunity of the Entire Season

20 New Sample Lots--in Sizes 3½, 4, 4½ and 5 Only, at

$3.85

THEY are the traveling salesmen's sample lots from one of the foremost shoe manufacturers in the country, bought at a price way under the regular. The best quality of leathers have been used—every pair this season's patterns.

Including—

All gray kid lace 8-inch boots.
All brown kid lace 8-inch boots.
White nubuck lace 8-inch boots.
Bronze kid lace 8-inch boots.
White kid top black vamp 8-inch boots.
Black vamp lace 8-inch novelty boots.
Twelve different styles of black kid, lace. 8-inch boots.

Burgess-Nash Co.—Second Floor

Supremely Smart Trimmed Hats Down Stairs Store, $2.50

In all modesty we say that you cannot get smarter, more stylish hats than these without paying considerably more than this price Thursday.

Newest sailors and turban effects, all of the most favored straws, and of the cleverest and most popular trimming ideas.

Scores of pretty styles from which to make your selection—wide variety of all the correct colorings.

To appreciate the unusual values you must see the hats.

Burgess-Nash Co.—Down Stairs Store