

**FORD HOSPITAL IS OMAHA BUILT**

Local Business Men Get Preference Wherever Possible—Result is Fine Structure.

**HAS MANY NEW FEATURES**

Believing that the best possible way of boosting itself is by boosting Omaha, directors of the Home Builders made it a point to patronize home industry and business as much as possible in the construction of the new Ford hospital. As a result most of the \$150,000 which was expended for the building and equipment went to Omaha contractors and business firms.

James T. Allan, architect and head of construction work for the Home Builders, drew up the plans, which embodied many suggestions and features by Dr. Michael J. Ford, les-

**Sun Parlor and Private Rooms at Ford Hospital Models of Comfort**

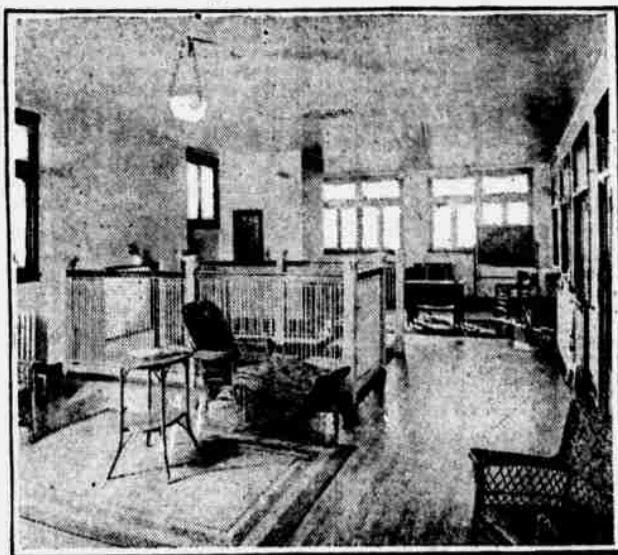

see and head of the institution which bears his name.

**Money Stays Here.**

Busk & Wind, who were awarded the general contract, completed the structure in record time. The furniture, nearly all of it built to special order, was furnished by the Burgess-Nash company. The complicated electrical system was installed by the Bennett Electrical company, which also furnished the fixtures. Two electrical self-starting elevators, with all the safety appliances, were installed by the Otis Elevator company. The Johnson Hardware company was awarded the contract for the finished hardware. Morris Bros. put in the plumbing, which is claimed to be the most modern and up to date of its kind installed. Cornice work and the ventilation contract was awarded to C. F. Epeneter. Cooking supplies and trays were purchased from Milton Rogers & Sons and the Hotel Equipment company. Sherman & McConnell company furnished the drugs, while the disinfectants came from the W. G. Cleveland company. From Lew Wentworth, Inc., was purchased the weather strips, from Frenzer Silverware company the silverware and from the Sterill Waterproof Fabrics company the waterproof fabrics. From J. J. Deright was purchased a safe.

A private telephone exchange was installed by the Nebraska Telephone company. The Omaha Crockery company supplied the dishes, the Carter Sheet Metal company door frames and metal work and the Weir Planning company the mill work. The vitrified brick contract was awarded to Sunderland Bros. and the terrazzo floors were put in by the Nebraska Terrazzo and Mosaic Tile company. Ornamental iron, reinforced steel and dies were furnished by the Omaha Structural Steel company. Concrete Engineering company and the Omaha Foundry company. Additional iron work was done by the Sanderson Iron company. The roof was put on by the National Roofing company. D. S. McMillian got

ton, Ind.; the Hoeiting & Schilling Co., St. Paul, Minn.; Scheidel Western X-Ray Co., Chicago; Noyes Bros. & Lutter, St. Paul, Minn.; Scanlon-Morris Co., Madison, Wis.; Physicians Record company, Chicago; Johnson & Johnson, New Brunswick, N. J.; American Luxter Prism company, Kansas City; Johns Manville company, Chicago; Garney Cement company, Mankato, Minn.; James B. Clow company, Chicago.

**How to Cure Colds.**

Avoid exposure and drafts. Eat right. Take Dr. King's New Discovery. It kills and destroys the cold germ. All druggists—Adv.

**Flesh and Bones Are No Barrier to Mechanical Eyes**

The Roentgen department of the Ford hospital, with its X-ray apparatus installed at a cost of \$5,500, is the equal of the most modern and up to date in this section of the country. With the machine it is as easy to see through a person as it is to see an object through a window pane.

The department occupies six specially constructed rooms in the basement. Because of the danger to the operator, the operating room is lined with lead as a precaution to keep the rays from coming through. It has been found that the rays affect persons who continually work around X-ray machines.

A very high current is necessary to operate the complicated apparatus. In the transforming room the electric current is raised from 220 volts to 85,000.

In the radiographic room pictures are taken, which are then developed in a special dark room. Perhaps the most important place of the department is the cystoscopic room. Here a silver solution, usually silver iodide, is injected into the kidneys before X-ray pictures of the elimination organs are taken. The leuroscopic room completes the department.

In the room where Sitz baths are taken a special marble control table is used, from which the operator directs his work. Two massive white marble benches are also in this room, serving the purpose of shampoo tables. In another room is the Turkish bath, and so on down to the Nuheim baths. The entire section of the building that houses the baths is of tile with

white marble walls separating the rooms. The bath tubs used are of porcelain, cast in solid pieces. A recuperating, or, rather, rest room with attendants is at the disposal of patients following their baths

and treatments. The rest room is also of white tile.

of the house. Jumping out of bed, I ran over to the window and raised the sash, only to learn that the fastening was broken. There was no time to lose, but I managed, after a while, to secure the shutter with my knuckle. This morning when I went to get my tie to put on, I found it hadn't tied it into a four-in-hand.—New York Times.

**Drugs and Surgical Appliances for Home and Hospital**  
 Prompt service and a certainty of getting the identical thing you want—when you want it.  
**SHERMAN & McCONNELL DRUG CO.**  
 Four Good Drug Stores.

**The Hardware of the FORD HOSPITAL**  
 Was Furnished By  
**THE JOHNSON HARDWARE CO.**  
 Phone Douglas 581 1217 Farnam St.

**Who Built Ford Hospital Building?**

To Home Builders, Inc., belongs the credit for the erection of the Ford Hospital Building. Imposing, attractive and an ornament to the city, it reflects credit upon its promoters.

Home Builders, Inc., financed, designed and erected this building for Dr. M. J. Ford and the Hospital Company, carrying out the best ideas of hospital experts. It is a model in construction and architecturally complete.

Home Builders, Inc., has built a great many homes in Omaha for the owners. The Ford Hospital building was built after the same method of operation and turned over to the owner complete in every detail.

**Model Building Department**

Home Builders Building Department is a model, being complete in every operation. It includes Architects, Decorators and Designers, skilled mechanics and a force of laborers.

There are no "experiments" attempted, consequently no lost motion and no waste of energy and time. The units cooperate, working in harmony as smoothly as a delicately constructed machine. Builders who intrust construction to Home Builders are assured of the highest efficiency.

**Personnel of Home Builders, Inc.**

The CONSTRUCTION DEPARTMENT has Mr. Jas. T. Allan as chief architect, who is skillful, artistic and efficient. His ability is shown in the character of the many buildings in Omaha which he has planned and the Ford Hospital building adds greatly to his credit. Mr. L. J. Barr, an experienced builder, is superintendent of construction. He has a wide knowledge of that sort of work, gained in the construction of large buildings for railroads and corporations. His ability is widely recognized.

The FINANCIAL DEPARTMENT is under the supervision of Mr. C. C. Shimer, Secretary of Home Builders. Upon him rests the responsibility of financing buildings constructed by Home Builders.

The INVESTMENT DEPARTMENT is under the supervision of Mr. G. A. Rohrbough, vice president of Home Builders. This department provides an easy and safe plan of investment for the public. It is a plan by which the combined savings of many people are profitably invested.

**Home Builders Plan**

Home Builders issues Preferred Shares at par value of \$1.00 each, in any quantity up to \$5,000. These shares are Guaranteed 7% per annum, payable semi-annually. Anyone can secure these shares weekly or monthly, as desired, and they may be converted into cash on short notice, when in need of money.

Home Builders funds are invested in mortgages on new buildings, built by Home Builders for trustworthy people. No money is loaned on old buildings or invested in vacant lots for speculation, nor in the erection of buildings, except to order. There is no speculation.

**Home Builders Growth**

For the third time Home Builders has increased its capitalization to meet the growth of the business, the last increase being from \$500,000 to \$1,000,000.

The new shares are 7% Preferred Non-participating, \$1.00 each. The previous issue of Participating shares is exhausted and no more of this kind will be available.

You are invited to become a shareholder and to participate in this growth, which is assured, judging the future by the past. Shares may be ordered by mail or in person.

Established Since 1890

This store has supplied silverware for representative hotels, cafes and hospitals for many years.

It recently supplied all the silverware for the Ford Hospital

Signed

JOS. P. FRENZER

15th at Dodge.

**McCULLEY-WIDENER CO.**

Specialists in

**Good Plumbing Goods**

VAPOR HEATING SYSTEMS  
 Electric Pumping Machinery  
 FRICTIONLESS VACUUM CLEANERS  
 Power Plant Specialties

Telephone Douglas 5250

Office: 1426 W. O. W. Bldg

**HOME BUILDERS, INC.**

American Security Company, Fiscal Agents.

G. A. Rohrbough, President.  
 C. C. Shimer, Secretary.

**OMAHA**