LIVE STOCK MARKET

Cattle Receipts Very Large for a Thursday, but Prices Are Steady—Sheep Steady.

HOGS AVERAGE LOWER

Omaha, Nov. 16, 1916.

Receipts were:	Cattle.	Hogs.	Sheep.
Official Monday	8,518	8,877	12,787
Official Tuesday	9,817	12,076	13,492
Official Wednesday	9,725	12,782	17,735
Estimate Thursday	8,500	12,300	16,000
Four days this week	36,560	44,035	59,014
Same days last week	22,854	29,957	47,924
Same days 2 wks ago	40,253	33,594	74,601
Same days 3 wks. ago	50,031	24,557	80,647
Same days 4 wks. ago	53,138	16,628	110,568
Same days last year	27,783	15,528	61,470

Receipts and disposition of live stock at the Union Stock yards, Omaha, for twenty-four hours ending at 3 p. m. yesterday:

RECEIPTS—CARLOADS.

	Cattle.	Hogs.	Sheep.	H'r's.
C., M. & St. P.	8	11	2	..
Wabash	1	1	1	..
Missouri Pacific	17	5	1	2
Union Pacific	125	34	6	..
C. & N. W., east	10	7	3	..
C. & N. W., west	22	67	28	1
C., St. P., M. & O.	10	7	8	1
C., B. & Q., east	8	3	8	..
C., B. & Q., west	118	43	10	1
C., R. I. & P., east	8	8	5	..
C., R. I. & P., west	..	1	..	2
Illinois Central	5	2	5	..
Chi. Great West.	9	2	1	..
Total receipts	352	181	79	8

DISPOSITION—HEAD.

	Cattle.	Hogs.	Sheep.
Morris & Co.	1,138	2,131	1,129
Swift & Co.	1,602	2,806	3,959
Cudahy Packing Co.	1,535	3,236	2,588
Armour & Co.	1,904	2,493	2,580
Schwartz & Co.	.....	315	.....
J. W. Murphy	.....	1,809	.....
Lincoln Packing Co.	58	.....	.....
S. O. Packing Co.	12	.....	.....
W. B. Vansant Co.	95	.....	.....
Benton, Vansant & L.	206	.....	.....
F. B. Lewis	176	.....	.....
Huntzinger	108	.....	.....
J. B. Root & Co.	254	.....	.....
J. H. Bulla	105	.....	.....
L. F. Husz	134	.....	.....
Rosenstock Bros.	59	.....	.....
F. G. Kellogg	157	.....	.....
Wertheimer & Degen	103	.....	.....
H. F. Hamilton	49	.....	.....
Sullivan Bros.	42	.....	.....
Rothschild & Krebs	133	.....	.....
Mo. & Kan. Calf Co.	112	.....	.....
Christie	61	.....	.....
Higgins	5	.....	.....
Huffman	1	.....	.....
Meyers	16	.....	.....
Glassberg	5	.....	.....
Baker, Jones & S.	78	.....	.....
Banner Bros.	12	.....	.....
John Harvey	199	.....	.....
Kline	21	.....	.....
Jensen & Lungren	196	.....	.....
O'Day	4	.....	.....
Other buyers	1,045	.....	4,596
Totals	9,869	12,990	15,862

Cattle—Receipts were large for a Thursday, 352 cars being reported in. Receipts for the week to date foot up 36,560 head, an enormous gain over election week, but with that exception the smallest of any recent week. As compared with a year ago, however, there is a gain of almost 9,000 head.

The market on all desirable kinds of cattle, feeders as well as killers, was steady, there being a good demand on the part of buyers. Inferior kinds were not much sought after and they closed slow and possibly a little weaker.

Quotations on cattle: Good to choice cornfeds, $10.00@11.10; fair to good cornfeds, $8.50@10.00; common to fair cornfeds, $6.50@8.50; fancy heavy grassers, $9.50@10.00; good to choice grass beeves, $7.75@8.50; fair to good grass beeves, $6.75@7.75; common to fair, $5.75@6.75; good to choice heifers, $6.50@7.25; good to choice cows, $6.50@7.00; fair to good cows, $5.75@6.50; common to fair cows, $4.30@5.50; good to choice feeders, $7.50@8.00; fair to good feeders, $6.75@7.50; common to fair feeders, $6.00@6.75; good to choice stockers, $7.50@8.00; stock heifers, $6.00@7.15; stock cows, $5.00@6.50; stock calves, $6.00@8.00; veal calves, $8.00@10.00; beef bulls, $5.50@6.50.

BEEF STEERS.

No.	Av.	Pr.	No.	Av.	Pr.
28	1083	$7 40	23	952	$9 00
36	1180	10 35			

CALVES.

No.	Av.	Pr.	No.	Av.	Pr.
2	290	6 00	3	270	7 00
10	280	7 50	26	421	8 00
2	300	8 25	7	220	8 25
3	150	9 50	1	160	10 00
7	130	10 50			

WYOMING.

39 steers.. 798 7 75 5 heifers.. 644 7 00

MONTANA.

14 steers.. 883 7 50 5 steers.. 862 6 50

OREGON.

42 steers..1417 9 10 38 steers..1173 8 25
14 cows...1078 7 10

Hogs—Hog receipts landed in about the same notches as on the two previous days, the estimate of 173 cars, or 12,300 head, not being quite as large as yesterday's official supply. The four days' run shows continued gains over previous weeks, supplies having been 44,035 head, which is 14,000 larger than a week ago, 12,500 heavier than two weeks ago and fully three times as large as for the corresponding days last year.

Early packer offers here today were as much as 10@15c lower, and with Chicago predicting a fresh break of 10c, or more, early shippers who had large orders were able to fill a good many of them on the opening at figures that were as much as 5@10c lower than yesterday. Packers also got some of their first hogs at a 5@10c decline, but the combination of the strong shipper request and healthy packing outlet overcame the influence of bear reports from other points. Both packers and shippers steadily raised their offers, and it was not long before almost steady prices were obtainable for nearly everything, while desirable grades looked fully steady, and in some cases stronger at the best time.

Even after the decline had all been made up the trade continued to improve and the close was the best time of the day, being in no case less than fully steady with yesterday, and in many instances quite a little higher. Traders who were on both the early and late markets said the late trade was as much as 15c better than early, and called some of their last hogs 5@10c above yesterday.

At any rate the average market was fully steady, despite the fact that a good many hogs sold lower early. Lights that were fat were bought almost as freely as the heavies, and in some cases showed more improvement than anything else, though, of course, the common and thin lights were, as usual, hard to move at any time. Bulk of the sales landed at $9.30@9.60, with several lots as high as $9.75, the top.

No.	Av.	Sh.	Pr.	No.	Av.	Sh.	Pr.
10	165	...	$9 00	82	146	...	$9 05
101	185	...	9 10	93	172	40	9 25
85	150	80	9 30	41	188	...	9 35
74	225	120	9 40	86	191	40	9 45
61	299	260	9 50	71	254	200	9 55
57	262	...	9 60	60	238	80	9 65
61	328	80	9 70				

PIGS.

No.	Av.	Sh.	Pr.	No.	Av.	Sh.	Pr.
7	150	...	8 50	196	134	...	9 00

Sheep—The fat lamb market was a very uneven affair. Early sales looked generally steady to strong, and in spots a little higher, but there was an uncertain undertone to the trade all through, and some business was done at figures that were actually a little lower. Only about half of the estimated supply had been yarded up to 11 o'clock and this was another factor that made for uncertainty. Among the sales made up to midforenoon were four loads of choice fed lambs that most traders considered in a class by themselves at $12.00, which beats all former figures for this time of year by a wide margin, and is within 35c of the record for the yards. Other fed westerns reached $10.80@10.85, with the bulk scattered on down. Clipped lambs that were mates of yesterday's $10.35 had to go at $10.25. There was no weakness apparent in ewes, a moderate supply finding a ready outlet at figures that were easily steady to strong, and were quoted higher by some traders. A new top of $7.85 was established on a two-load bunch, and others equalled yesterday's high market of $7.80.

When the later arrivals began to come up to the barn, packers took hold of them in good shape at prices fully as good as early. Nothing good enough to equal the morning top had showed up at noon, but some reached $11.95, and $11.90 was paid for several bunches. The general market was stronger, with some sales as much as 10c higher, though in a few spots sales figured lower.

Feeders continue to strengthen up, a couple of bands selling today at $10.45, the high mark of the week. Receipts are hardly large enough to make comparisons from day to day, but a big improvement in prices can be seen when they are lined up with quotations of a week ago. This also applies to feeding ewes.

Quotations on Sheep and Lambs—Lambs, good to choice, $11.50@12.00; lambs, fair to good, $11.00@11.50; lambs, feeders, $9.25@10.45; yearlings, good to choice, $8.75@9.50; yearlings, fair to good, $7.75@8.75; yearlings, feeders, $7.00@8.90; wethers, feeders, $7.00@7.50; ewes, good to choice, $7.50@7.85; ewes, fair to good, $6.50@7.50; ewes, plain to culls, $4.00@5.75; ewes, feeding, $4.50@6.20; ewes, breeders, all ages, $6.00@9.50.

No.		Av.	Pr.
118	Wyoming lambs	62	11 65
200	cull lambs	56	11 50
412	Wyoming feeding ewes	85	6 15
208	Nebraska feeding alimbs	50	10 25
287	Wyoming feeding lambs	58	10 35
50	fed lambs	61	11 00
595	Wyoming lambs	65	11 25

CHICAGO LIVE STOCK MARKET.

Cattle Slow, Hogs Steady to Lower, Sheep Weak.

Chicago, Nov. 16.—Cattle—Receipts, 11,000 head; market, slow; native beef cattle, $6.80@12.05; western steers, $6.60@10.25; stockers and feeders, $4.75@7.90; cows and heifers, $3.75@9.50; calves, $8.50@12.50.

Hogs—Receipts, 48,000 head; market, steady at 10c under yesterday's average; bulk of sales, $9.00@9.70; light, $8.40@9.60; mixed, $9.00@9.65; heavy, $9.20@9.90; rough, $9.20@9.40; pigs, $6.25@8.25.

Sheep and Lambs—Receipts, 19,000 head; market, weak; wethers, $7.90@9.00; ewes, ewes, $4.35@7.80; lambs, $9.00@11.80.

Kansas City Live Stock Market.

Kansas City, Mo., Nov. 16.—Cattle—Receipts, 7,400 head; market, lower; prime fed steers, $10.25@11.00; dressed beef steers, $7.50@10.00; western steers, $6.50@10.00; cows, $4.60@8.00; heifers, $6.00@10.00; stockers and feeders, $5.50@7.75; bulls, $5.00@6.50; calves, $6.00@11.00.

Hogs—Receipts, 13,000 head; market, strong; bulk of sales, $9.30@9.75; heavy, $9.65@9.85; packers and butchers, $9.50@9.75; light, $9.25@9.55; pigs, $7.25@8.60.

Sheep and Lambs—Receipts, 5,500 head; market, steady; lambs, $11.00@12.00; yearlings, $8.75@10.00; wethers, $7.50@8.75; ewes, $6.75@7.75.

St. Louis Live Stock Market.

St. Louis, Nov. 16.—Cattle—Receipts, 6,300 head; market lower; native beef steers, $7.50@11.50; yearling steers and heifers, $8.50@11.50; cows, $5.50@7.75; stockers and feeders, $5.30@7.50; prime southern steers, $8.00@9.00; prime yearling steers and heifers, $7.50@9.00; native calves, $6.00@11.00.

Hogs—Receipts, 17,900 head; market, lower; light, $9.00@9.65; pigs, $6.50@8.75; mixed and butchers, $9.00@9.80; good heavy, $9.75@9.90; bulk of sales, $9.25@9.70.

Sheep and Lambs—Receipts, 1,000 head; market, steady; lambs, $7.50@12.00; ewes, $3.75@7.60; yearlings, $8.00@9.25.

Sioux City Live Stock Market.

Sioux City, Ia., Nov. 16.—Cattle—Receipts, 1,800 head; market, steady; beef steers, $5.25@8.50; butchers, $5.40@7.50; canners, $4.00@5.25; stockers and feeders, $6.00@6.65; calves, $6.00@9.50; bulls, stags, etc., $5.00@6.00.

Hogs—Receipts, 9,000 head; market, firm; light, $8.50@9.25; mixed, $9.25@9.45; heavy, $9.45@9.65.

Sheep and Lambs—Receipts, 2,000 head; market, steady; ewes, $5.25@7.40; lambs, $7.40@11.25.

St. Joseph Live Stock Market.

St. Joseph, Mo., Nov. 16.—Cattle—Receipts, 2,400 head; market slow; steers, $6.50@10.50; cows and heifers, $4.50@10.00; calves, $7.00@12.00.

Hogs—Receipts, 18,000 head; market 10@15c lower; top, $9.75; bulk of sales, $9.25@9.70.

Sheep and Lambs—Receipts, 1,500 head; market steady; lambs, $11.50@12.00; ewes, $7.25@7.75.

Live Stock in Sight.

Receipts of Live stock at the five principal western markets yesterday:

	Cattle.	Hogs.	Sheep.
Omaha	8,500	12,300	16,000
Chicago	11,000	48,000	19,000
Kansas City	7,400	13,000	5,500
Sioux City	1,800	9,000	2,000
St. Louis	6,300	17,900	1,000
Totals	35,000	100,200	43,500

Coffee Market.

New York, Nov. 16.—Coffee—The market for futures was fairly active today, but part of the trading was in the way of switching from near to late months, and there was comparatively little change in prices. The opening was unchanged to 3 points lower under offerings which seemed to come chiefly from trade sources and scattering liquidation, probably inspired by the talk of numerous offers from Brazil late yesterday. Houses with European connections were buyers, however, while there was also a moderate demand from Wall street and cotton trade houses on which prices rallied from 8.40c to 8.44c for May. This advance was not fully maintained with the market closing 2 points lower to 3 points higher. Sales, 50,750 bags: November, 8.05c; December, 8.08c; January, 8.14c; February, 8.21c; March, 8.28c; April, 8.34c; May, 8.39c; June 8.45c; July, 8.51c; August, 8.55c; September, 8.60c; October, 8.65c. Spot coffee, quiet; Rio 7s, 9½c; Santos 4s, 10¼c. Owing to the holiday there were no official quotations from Brazil and no fresh offers were reported in the cost and freight market here from Santos.

Omaha Hay Market.

Receipts on both prairie hay and alfalfa were light and market is in a firm and steady condition. Prices on all grades of alfalfa are some higher; demand is good. Prairie hay: Choice upland, $10.50@11.00; No. 1 upland, $9.50@10.00; No. 2 upland, $8.00@9.00; No. 3 upland, $6.00@7.00; No. 1 midland, $9.00@1000; No. 2 midland, $7.00@8.50; No. 1 lowland, $6.00@7.00; No. 2 lowland, $4.00@5.00; No. 3 lowland, $3.00@4.00.

Alfalfa: Choice, $17.00; No. 1, $15.00@16.00; Standard, $12.50@14.50; No. 2, $10.50@12.50; No. 3, $8.50@10.50.

Straw: Oat, $6.50@7.00; wheat, $5.50@6.00.

Cotton Market.

New York, Nov. 16.—Cotton—Futures opened steady; December, 20.22c; January, 20.35c; March, 20.42c; May, 20.46c; July, 20.49c.

The cotton market today closed irregular at net gains of 23 to 28 points on the old crop and of 1 to 4 points on the new crop deliveries.

Cotton futures closed steady. December, 20.27c; January, 20.43c; March, 20.58c; May, 20.73c; July, 20.72.c

Spot cotton steady; middling uplands, 20.40c; No. sales.

Liverpool, Nov. 16.—Cotton—Spot strong; good middling, 12.01d; middling 11.81d; low middling, 11.75d; sales, 8,000 bales.

Oil and Rosin.

Savannah, Ga., Nov. 16.—Turpentine—Firm; 47c; sales, 196 bbls.; receipts, 394 bbls.; shipments, 5 bbls.; stock, 19,670 bbls.

Rosin—Firm; sales, 1,023 bbls.; receipts, 1,873 bbls.; shipments, 250 bbls.; stock, 78,362 bbls. Quote: A, B, C, D, $6.30; E, F, G, H, $6.35; I, K, M, $6.40; N, $6.60; WG, $6.80; WW $7.10.

Dry Goods Market.

New York, Nov. 16.—Cotton goods were firm and there was more activity in sheetings. Yarns were very firm. Carpets and rugs advanced. Raw silk closed higher.

Shoop Finds Man Who Pawns False Teeth

Officer Shoop, who makes the rounds of the pawnshops, occasionally finds the routine day's work broken by an observation of unusual interest.

His latest experience was to find a set of false teeth, gold-filled. They had been owned by a man who was advanced $2.75 on this artificial part of his being.

"Tough luck when a man has to pawn his teeth," remarked Mr. Shoop.

Community Center to Be Formed at Deaf Institute

A community center organization will be started this evening in the auditorium of the Deaf institute, Forty-fifth street and Bedford avenue. J. W. Reel has been appointed supervisor of this center by the Board of Public Recreation.

The State Board of Control authorized use of the auditorium for community center activities. A program will be offered this evening before the business session is called.

Relief Corps Presents Flag to G. A. Custer Post

U. S. Grant Woman's Relief corps presented a flag to George A. Custer corps at a large meeting in Memorial hall Tuesday. Mrs. Lillian Eddy made the presentation and Mrs. C. G. Everson responded. Both corps were invited to attend the forty-ninth wedding anniversary celebration of Mr. and Mrs. Emery Johnson Saturday evening. Mrs. Cora Taliaferro and Comrades Augustus Lockner and M. J. Feenan spoke.

GRAIN AND PRODUCE

Demand for Lower Grades of Wheat is Slow, but Price Advances a Cent.

CORN MARKET IS ACTIVE

Omaha, November 16, 1916.

The cash grain situation was very quiet today and although the run was fairly good, only a small part of the samples were disposed of before noon. There seemed to be a pretty good demand for the better grades of wheat, but the demand for the lower grades was very slow and most of the No. 4 hard sold at $1.81½@1.82 and the sample grade around $1.79. No. 2 hard wheat sold at about 1c advance, the bulk of today's sales being made at $1.86½@1.87, while the bulk yesterday sold at $1.86. No. 3 hard wheat also sold higher, but the sales of this grade were very light, the general run of samples going at $1.86.

The corn market was fairly active and with increased receipts and a fairly good cash inquiry, this cereal ruled from ½c lower to 1c higher.

The demand for oats was considerably better and while the trade in this cereal during the early trading hours was slow, the situation improved somewhat and a goodly portion of the samples were disposed of at a ½c advance. The standard grade of oats and the No. 3 white sold at about the same price and the bulk of the No. 3 white offerings brought 55½c.

There was a pretty good inquiry for yellow corn and the better grades of this cereal sold at a good premium over the other varieties. The bulk of the yellow corn sold at 95½c and the white brought from 95c to 95½c.

Receipts of rye and barley were fairly good, but the demand for these cereals was rather slow.

Rye sold about ½c higher and barley was quoted nominally unchanged.

Liverpool close: Wheat, unchanged; corn, 1d to 1½d higher.

Primary wheat receipts were 1,347,000 bushels, and shipments 1,265,000 bushels against receipts of 2,240,000 bushels, and shipments of 961,000 last year.

Primary corn receipts were 573,000 bushels, and shipments 387,000 bushels against receipts of 544,000 bushels, and shipments of 242,000 bushels last year.

Primary oats receipts were 655,000 bushels, and shipments 811,000 bushels against receipts of 844,000 bushels, and shipments of 1,104,000 bushels last year.

CARLOT RECEIPTS.

	Wheat.	Corn.	Oats.
Chicago	42	142	117
Minneapolis	369	...	...
Duluth	79	...	...
Omaha	80	39	25
Kansas City	186	25	18
St. Louis	50	33	11
Winnipeg	804	...	...

These sales were reported today:

Wheat—No. 1 hard winter: 2 cars, $1.87½. No. 2 hard winter: 1 car, $1.87½; 12 cars, $1.87; 3 cars, $1.86½. No. 3 hard winter: 2 cars, $1.86; 1 car, $1.85; 3 cars, $1.83. No. 4 hard winter: 3 cars, $1.82; 1 car, $1.81½. Sample hard winter: 2 cars, $1.80; 1 car, $1.79; 1 car, $1.75. No. 3 spring: 1 car, $1.77. No. 4 spring: 1 car, $1.65. No. 4 durum mixed: 1 car, $1.84. No. 3 mixed: 1 car, $1.87; 3 cars, $1.85. No. 4 mixed: 1 car, $1.83.

Corn—No. 2 white: 2 cars, 95½c. No. 3 white: 1 car (old), 95½c; 2 cars, 95c. No. 6 white: 1 car, 93c. No. 2 yellow: 2 cars, 96½c. No. 3 yellow: 3 cars, 95½c; 3 cars, 95c. No. 4 yellow: 1 car, 94¾c; 1 car, 94c. No. 6 yellow: 1 car, 94c. No. 3 mixed: 1 car, 94c; 10 cars, 93½c. No. 4 mixed: 2 cars, 93c. Sample mixed: 1 car, 92c.

Oats—Standard: 1 car, 55½c. No. 3 white: 17 cars, 55½c. Sample white: 2 cars, 55c.

Rye—No. 3: 1 car, $1.45½.

Barley—No. 3: 1 car, $1.15. No. 1 feed: 1 car, $1.08.

Omaha Cash Prices—Wheat: No. 2 hard, $1.86@1.87½; No. 3 hard, $1.83@1.86; No. 4 hard, $1.81@1.82; No. 2 spring, $1.86@1.93; No. 3 spring, $1.80@1.90; No. 2 durum, $1.89@1.93; No. 3 durum, $1.87@1.93. Corn: No. 2 white, 95¼@95½c; No. 3 white, 94½@95c; No. 4 white, 94@95c; No. 5 white, 93@94c; No. 6 white, 92@93c; No. 2 yellow, 95¾@96¼c; No. 3 yellow, 95@95½c; No. 4 yellow, 94@94½c; No. 5 yellow, 93½@94c; No. 6 yellow, 93@94c; No. 2 mixed, 93½@93½c; No. 3 mixed, 93@93½c; No. 4 mixed, 92½@93c; No. 5 mixed, 92@92½c; No. 6 mixed, 91@92c. Oats: No. 2 white, 55½@55¾c; standard, 55¼@55½c; No. 3 white, 55@55½c; No. 4 white, 54¾@55c. Barley: Malting, $1.03@1.18; No. 1 feed, 90c@$1.05. Rye: No. 2 $1.54½@1.46½; No. 3, $1.44½@1.45½.

Local Range of Options.

The local future market was very quiet today and the early in December and May wheat was mainly the result of the unfavorable Argentine news and covering by the shorts.

There was very little export business yesterday and it is the opinion of many of the traders that foreigners are waiting for a break in wheat before placing any large orders, but will eventually take all the wheat that can be shipped.

Foreign cables on corn were very bullish and the situation was helped considerably by the fact that Argentine reports on corn are very unfavorable and only timely rains in that district will prevent a total failure in the corn crops.

The seaboard reported a good export inquiry for corn and oats, but there was not much of a demand for these cereals in the local pit.

Art.	Open.	High.	Low.	Close.	Yes.
Wht.					
Dec.	1 83	1 84½	183	1 83¾	182¾
May	1 88	1 89½	186½	1 87	187¾
July	1 54	1 55¾	153½	1 53½	154
Corn.					
Dec.	93¾	93¾	91¾	91¾	91¾
May	93	93½	93	93½	92½
July	93	93	93	93	93½
Oats.					
Dec.	55½	55½	55¾	55¾	55
May	60¼	60¼	59¾	59¾	59¼

Chicago closing prices, furnished The Bee by Logan & Bryan, stock and grain brokers, 315 South Sixteenth street, Omaha:

Art.	Open.	High.	Low.	Close.	Yes'y
Wht.					
Dec.	1 87¾	1 88¾	185	1 86¾	187¾
May	1 92¾	1 94	190¼	1 91	192¾
July	1 61	1 62	159	1 59¾	161
Corn.					
Dec.	97@98¾	97¼	95¾	95¾	96¼
May	98¼	99	96¾	97¼	97¾
July	98¾	98¾	97	97¼	97
Oats.					
Dec.	58½	58¾	57¾	57¾	57¾
May	62¼	62¾	61¾	62	62
Pork.					
Jan.	27 30	27 40	27 27	27 35	27 22
May	27 25	27 30	27 20	27 25	27 17
Lard.					
Jan.	16 45	16 47½	16 30	16 32½	16 27
May	16 45	16 45	16 30	16 32½	16 27
Ribs.					
Jan.	14 52½	14 52½	14 42	14 45	14 47
May	14 60	14 65	14 57	14 57½	14 60

OMAHA GENERAL MARKET.

Butter—No. 1 creamery, in cartons or tubs, 37c; No. 2, 35c.

Cheese quotations by Urlau & Co.:

Cheese—Imported Swiss, 45c; domestic Swiss, 43c; block Swiss, 32c;; twin cheese, 27c; triplets, 27c; daisies, 27c; young America, 27c; Blue Label brick, 27c; limberger, 26c; New York white, 27c; Roquefort, 65c.

Oysters: "King Cole" Chesapeake Standards, gal. $1.45. "King Cole" Selects, gal. $1.75. "King Cole" Northern Standards, gal. $1.65. "King Cole" Selects, gal. $1.90. "King Cole" Counts, $2.15. Blue Points, per 100, $1.25.

Celery: California Mammoth, per doz. 90c.

Fish: Catfish, per lb. 18c; Trout, per lb. 16c; fall Salmon, per lb. 12½c; Red Salmon, per lb. 13c; Halibut, per lb. 17½c; Herring, per lb. 7½c; Black Bass, per lb. 17@20c; Bullheads, dressed, per lb. 15c; Carp, dressed, per lb. 9c; Tile Fish, per lb. 10c; Red Snapper, per lb. 15c; Black Cod, per lb. 10c; Sunfish, per lb. 7c; Croppies, per lb. 9c; Flounders, per lb. 11c; Smelts, per lb. 13c; Selkirk White, per lb. 13c; Pike, per lb. 10@11c; Pickerel, per lb. 8c; Smoked Whitefish, per lb. 15c; Kippered Salmon, per lb. 18c; Peeled Shrimp, per gal. $1.75; Headless Shrimp, per gal. $1.25.

Wholesale prices of beef cuts: No. 1 Ribs, 18½c; No. 2 Ribs, 14½c; No. 3 Ribs, 11c; No. 1 Loins, 22c; No. 2 Loins, 17½c; No. 3 Loins, 12½c; No. 1 Chucks, 11¼c; No. 2 Chucks, 9¼c; No. 3 Chucks, 8¾c; No. 1 Rounds, 18c; No. 2 Rounds, 12½c; No. 3 Rounds, 11c; No 1 Plates, 11¾c; No. 2 Plates, 10¾c; No. 3 Plates, 10c.

Poultry—Live: Spring, all sizes, 14c; hens, 4 lbs. and up, 14c; hens, under 4 lbs., 12½c; roosters, 11c; ducks, full feathered, fat, 13c; geese, full feathered, fat, 13c; turkeys, 8 lbs. and over, 18c; guineas, each, 30c; pigeons, per doz., 85c. Dressed: Turkeys, dry picked, No. 1, young toms and hens, 25c; old toms, 21c; turkeys, No. 2, 16c; ducks, No. 1, 15c; ducks, No. 2, 10c; geese, No. 1, 14c. Other poultry at market price.

Fruit and vegetable prices furnished by Gilinsky Fruit Co.

Fruit—Oranges: 96s, 100s, 32s box, $4.50; 126s, box, $5.25; 150s, box, $5.50; 176s, 288s, box, $5.75; 200s, 216s, 250s, box $6.00. Lemons: Fancy, box, $7.00; choice, box, $6.50. Grapefruit: Florida 36s, 46s box, $5.50; Florida 42s, box, $6.00; Florida 54s, 80s, box, $6.25; Apples: York Imps. Va., bbl. $4.50; Ben Davis bbl., $3.50; wine saps, bbl. $4.00; Jonathans, box, $1.65; Jonathans 1..s and larger, box, $1.75. Grapes: Tokays, crate $2.25; Emperors' crate, $2.50; Emperors' kegs, $4.50; Malagas, extra choice, keg, $6.00; Malagas, fancy, keg, $7.00; Malagas, extra fancy, keg, $8.00. Pears: Bartletts, crate, $3.00; Keifers, bu., $1.35.

Vegetables — Potatoes: Market price. Sweet potatoes: Virginias, bbl., $4.25; hampers, $1.75. Honey: Bas, ca., $3.75. Cranberries: bbl., $8.50; boxes, $2.50. Vegetables: Onions, crate, $2.00; red or yellow, lb., 3½c; tomatoes, lug., $2.00; cukes doz., $1.75; cabbage, lb., 2½c; rutabagoes, lb., 2½c; celery, Michigan, doz., 40c; Colorado doz., 90c.

Miscellaneous—Peanuts, No. 1 raw, lb. 6c; roast., lb., 8c; Jumbo, raw, lb., 8c; Jumbo, $3.75; figs, case, $1.00; No. 1 English walnuts, roasted, lb., 10c; Drom. dates, case, nuts, lb., 18½c.

CHICAGO GRAIN AND PROVISIONS.

Early Bulge in Wheat Followed by Reaction and Second Upturn.

Chicago, Nov. 16.—Apparently unfounded assertions that President Wilson would make recommendations to congress relative to an embargo on foodstuffs did a good deal today to weaken the price of wheat. Closing quotations were heavy at 1c to 2¼c net decline with December at $1.85¼ to $1.85¾ and May at $1.90¾ to $1.91¼. Corn finished ⅝@½c off to ⅛@⅜c up; oats, unchanged, and provisions varying from 5c loss to a rise of 45c.

Denials said to be from the White House that the president would favor an embargo on wheat came too late to act as a check today on the bears. Besides, the fact, that British buyers seemed to be out of the market and had done nothing in the last few days, counted seriously against the bulls, and so also did rumors that much British vessels tonnage had been switched to Australia and to India. In this connection stress was laid on announcements that the India government had sanctioned exporting to England, France and Italy in November, December and January, 12,000,000 bushels of wheat. The result was that an early bulge in prices was much more than offset, especially toward the last of the session, when the embargo talk was rife.

Willingness that holders evidenced to take profits was a notable factor throughout the day in the wheat pit, even during the first couple of hours, notwithstanding that prices then were on the upgrade. The early strength was due chiefly to advices that hot winds were damaging the crop in Southern Argentina, and that yields there were light.

Corn finally weakened with wheat. For the greater part of the day, however, the corn market was higher, influenced by reports that the new corn crop in Argentina was a complete failure. Oats held within a comparatively narrow range. Seaboard handlers figure that oats from the United States can be laid down in London, 30 cents a bushel cheaper than shipments from Argentina.

Signs of Belgian relief buying made provisions average higher. Declines in the hog market were virtually ignored.

Cash Prices—Wheat— No. 2 and No. 3 red, nominal; No. 2 hard, $1.90¾@1.97; No. 3 hard, $1.83@1.88.

Corn—No. 2 yellow, $1.05; No. 4 yellow, $1.00@1.01; No. 4 white? $1.00@101.

Oats—No. 3 white, 57½@58¾c; standard, 58@59c.

Rye—No. 2, $1.50@1.51.

Barley—90c@$1.28.

Timothy—$3.25@5.25.

Clover—$11.00@15.00.

Provisions—Pork, $28.00; lard, $17.00; ribs, $14.05@14.60.

Butter—Higher; creamery, 34@37½c.

Eggs—Higher; receipts, 3,476 cases; firsts, 37@38c; ordinary firsts, 35@36½c; at mark, cases included, 30@37c.

Potatoes—Unchanged; receipts, forty-three cars.

Poultry—Alive, unchanged; fowls, 15c; springs, 17c.

NEW YORK GENERAL MARKET.

Quotations of the Day on Various Leading Commodities.

New York, Nov. 16.—Flour—Easier; spring patents, $9.50@9.75; winter patents, $8.60@9.00; winter straights, $8.40@8.65.

Wheat—Spot, steady; No. 1 durum, $2.28; No. 2 hard, $2.05; No. 1 northern, Duluth, $2.13; No. 1 northern, Manitoba, $2.12¾, f. o. b., New York.

Corn—Spot, steadyy; No 2 yellow, $1.17, c. i. f., New York.

Oats—Spot, firm; standard, 62½@63c.

Hay—Firm; No. 1, $1.05@1.10; No. 2, $1.00; No. 3, 90c; shipping, 80c.

Hops—Steady; state, common to choice, 1916, 45@50c; 1915, 8@15c; Pacific coast, 1916, 13@15c; 1915, 9@12c.

Hides—Firm; Bogota, 44½@45c; Central America, 41@41½c.

Leather—Firm; hemlock firsts, 52c; seconds, 50c.

Provisions—Pork, firm; mess, $31.00@32.00; family, $32.00@34.00; short clear, $29.00@31.00. Beef, irregular; mess, $23.00@23.50; family, $25.50@27.00. Lard, steady; middle west, $17.40@17.50.

Tallow—Firm; city, 11c; country, 10⅛@13c; special, 11⅝c.

Butter—Firm; receipts, 4,065 tubs; creamery, 38½@40½c; firsts, 37½@39c; seconds, 35½@37c.

Eggs—Strong; receipts, 6,605 cases; fresh gathered extra fine, 45@47c; extra firsts, 42@44c; firsts, 39@41c; seconds, 35@38c.

Cheese—Firms; receipts, 5,502; state fresh specials, 24@24¼c; state fresh, average fancy, 23¾c.

Poultry—Live; firms; chickens, 19@20c; fowls, 16@19c; turkeys, 20@22c. Dressed: quiet; chickens, 19@31c; fowls, 15½@22c; turkeys, 19@30c.

Kansas City General Market.

Kansas City, Nov. 16.—Wheat—No. 2 hard, $1.88@1.90; No. 2 red, $1.85@1.88; December, $1.83¾; May, $1.86¼@1.86¾.

Corn—No. 2 mixed, $1.00; No. 2 white, $1.01; No. 2 yellow, 97½@98c; December, 93⅝@95c; May, 95¼@95¾c.

Oats—No. 2 white, 57½@58c; No. 2 mixed, 54@56c.

Oats—No. 2 white, 57½@58c; No. 2 mixed 54@56c.

Butter—Creamery, 35c; firsts, 32½c; seconds, 31c; packing, 28c.

Eggs—Firsts, 17c.

Poultry—Hens, 15c; roosters, 12c; broilers, 20c.

Minneapolis Grain Market.

Minneapolis, Nov. 16.—Wheat—December, $1.93¾@1.94; May, $1.96¼@1.96. Cash: No. 1 hard, $1.97⅞@2.00⅜; No. 1 northern, $1.93¾@1.96¾; No. 2 northern, $1.88@1.94¾.

Corn—No. 3 yellow, 95@96c.

Oats—No. 3 white, 55½@55¾c.

Flaxseed—$2.77@2.81.

Flour—Unchanged.

Barley—80c@$1.19.

Rye—$1.46@1.47.

Bran—$27.00@28.00.

St. Louis General Market.

St. Louis, Nov. 16.—Wheat—No. 2 red, $1.89@1.90½; No. 2 hard, $1.90¾@1.91¼; December, $1.85¾; May, $1.88¾.

Corn—No. 2, old, $1.02; No. 2 white, old, $1.05; December, 95¼c; May, 97¾c.

Oats—No. 2, 58@58½c; No. 2 white nominal.

Liverpool Grain Market.

Liverpool, Nov. 16.—Wheat—Spot No. 2 hard winter, 15s 11½d; No. 1 northern Duluth, 15s 11½d; No. 1 Manitoba, 16s 2½d; No. 2, 16s 1d; No. 3, 15s 6½d.

Corn—Spot American mixed, new, 12s 9d.

Metal Market.

New York, Nov. 16.—The metal exchange quotes lead, $7.00@7.10; spelter, strong; spot, East St. Louis delivery, 11¾@12¼c.

Copper—Firm; electrolytic, first quarter, $32.00@33.00; second quarter, $30.00@32.00.

Iron—Steady and unchanged.

Tin—Strong; spot, $44.75.

At London—Spot copper, £135; futures, £130, 10s; electrolytic, £154; spot tin, £189; futures, £190, 15s. lead, £30, 10s; spelter, £56, 15s.

Sugar Market.

New York, Nov. 16.—Sugar—Raw, steady; centrifugal, 6.40c; molasses, 5.53c. Refined, steady; fine granulated, 7.50c. Sugar futures opened firmer on covering and support from trade interests. At noon prices were 5 to 6 points higher.

YOUR DIMES SPOUT DOLLARS

in the wonderful Oklahoma Oil Fields, where more fortunes have been made in a short time than in any other oil field. The BEST BUY in this rich district today is

SEQUOYAH OIL AND REFINING

which is earning more than 30%, paying 12% dividends and which has 61 wells, 7 pumping plants, 30 miles of pipe line and 3,000 acres of rich oil lands which have hardly been scratched. BIG NEWS of a greatly increased dividend is due soon. BUY NOW and get this big new dividend as a Christmas present. Write for our booklet.

OIL THE FORTUNE MAKER

We will gladly send it free on request.

E. A. FERRON & CO.,
226 S. LaSalle St. Suite 625, CHICAGO.

NEW YORK STOCKS

Trading Marked by Unusual Extravagance and Activity.

BETTER INQUIRY FOR RAILS

New York, Nov. 16.—Trading in today's market was characterized by a degree of extravagance and activity rarely surpassed in any of the previous bull movements of the last two years. Aside from recognized basic conditions of a highly favorable character, there were no developments to explain the movement, which received much of its impulse from a confident purpose and the usual professional sources.

There were scarcely any exceptions to the upswing, which comprehended an unusual number and variety of issues, many of a purely speculative character. A better inquiry for rails also served to benefit that division, though advances in that quarter were relatively nominal and not well maintained.

More than a score of stocks achieved new maximums, foremost among these being Gulf States Steel, common, which rose 24 points to 193, with 33 for the second preferred at 190. A large part of this gain was surrendered late. Other high records included Lackawanna Steel at 105, Sloss Sheffield Steel at 93½; Republic Iron at 87¾; several of the more prominent coppers, such as Anaconda, Chino and Inspiration; Atlantic, Gulf and West Indies; Corn Products, preferred; American Writing Paper, preferred; Pressed Steel Car; Detroit United Railways; and Smelters Securities, preferred "B." In these and kindred issues gross advances ran from fractions to three and even five points, with one to two for Pacific, Grangers and Trunk lines. Minor rails were irregular, but mainly higher, Chicago & Alton common and preferred improving by three to almost seven points. United States Steel held its leadership as the most active stock, but again closed at only a net fractional gain. Central Leather regained a large part of its recent decline at an extreme gain of 5½ points. Total sales, 2,100,000 shares. Bonds were strong, with bouyancy in Chino Copper 7¾ and Lackawanna Steel 5's. Total sales, par value, $6,690,000. United States bonds were unchanged on call.

	Sales.	High.	Low.	Close.
Am. Beet Sugar	3,100	103¼	102½	102¾
American Can	51,000	66¾	64¾	65⅝
Am. Car & Fdry.	17,800	71⅝	69⅞	71¼
Am. Locomotive	18,300	95⅝	93½	93½
Am. Smelt. & Ref.	100,800	120⅝	118⅝	118⅝
Am. Sugar Ref.	7,400	119⅝	118	118⅝
Am. Tel. & Tel.	.....	.....	.....	133
Am. Z. L. & S.	14,600	60¼	59	59⅝
Anaconda Copper	70,700	102½	101¼	181¼
Atchison	5,00	105¼	104¾	104⅞
Bald. Locomotive	12,200	81¾	86⅝	86¼
Balt. & Ohio	3,200	86½	85⅝	86
Brooklyn R. T.	600	84	84	84
B. & S. Copper	4,900	67⅞	66⅞	65⅝
Cal. Petroleum	1,100	24	22½	22½
Canadian Pacific	1,200	172	170⅝	171⅝
Ches. & Ohio	5,900	68½	66½	67⅝
C. M. & St. Paul	2,400	94	92¼	93
C., R. I. & P. Ry.	19,300	24½	31⅝	32⅝
Chino Copper	19,000	70½	68	69⅝
Colo. Fuel & Iron	26,500	57¼	54⅝	56⅝
Corn. Prod. Ref.	72,300	23⅝	20⅞	22
Crucible Steel	14,600	91½	89⅝	90½
Distillers' Sec.	.....	.....	.....	43½
Erie	15,400	37⅝	36	36⅝
General Electric	7,100	184¼	180½	183½
Great Northern pfd	1,000	118⅝	117½	118
Gt. Northern ore ctf	9,00	45	44⅛	44⅜
Illinois Central	200	105⅝	104	105
Interborough C. C.	3,600	18½	17⅝	17⅝
Inspiration Cop.	42,100	70⅝	69¼	70
Intl. Harvester	200	117	117	117
Int. M. M. pfd. ctfs	37,700	121⅞	119½	119⅝
Kansas City So.	1,400	26¼	25	25⅞
Kennecott Copper	107,300	58	56¼	57⅜
Louisville & N.	.....	.....	.....	132
Mex. Petroleum	11,800	111	108⅝	109
Miami Copper	33,600	47⅝	46⅛	46½
Mo. Kan. & T. pfd	700	18⅝	18	18½
Missouri Pacific	1,400	10	9	10
Montana Power	500	98⅞	97⅝	97½
National Lead	4,700	70½	69	68⅝
Nevada Copper	15,600	29⅝	28⅞	29⅝
New York Central	11,500	108	106½	107¼
N. Y., N. H. & H.	1,100	59½	57¼	58
Norfolk & West.	8,200	142½	129⅝	139¼
Northern Pacific	1,300	111¼	110⅛	110
Pacific Mail	1,600	26	25½	25½
Pacific Tel & Tel.	.....	.....	.....	36
Pennsylvania	4,200	57	56⅜	56⅝
Ray. Con. Copper	24,500	34⅞	34⅜	34⅝
Reading	21,800	109⅝	107	108
Rep. Iron & Steel	66,400	87¾	84¼	86⅝
Shattuck Ariz. Cop	17,900	34¼	33⅝	32⅝
Southern Pacific	10,600	99⅞	99¼	99¼
Southern Railway	9,100	27⅞	26⅝	26⅞
Studebaker Co.	3,700	127	125½	126¼
Tenn. Copper	3,400	23½	23	23¼
Texas Co.	2,000	220	226	228½
Union Pacific	25,200	149¼	147⅝	148⅝
Union Pacific pfd.	300	85¼	83	83
U. S. Ind. Alcohol	8,900	141	137⅞	188¼
U. S. Steel	289,500	124⅝	123¼	123⅝
U. S. Steel pfd.	900	121½	121	121
Utah Copper	16,000	120⅞	119¼	119¼
Wabash pfd "B"	3,500	29⅝	28⅞	28
Western Union	400	101⅜	101	101¼
Westinghouse Elec.	34,100	65	63⅞	65

Total sales for the day, 2,100,000 shares.

London Stock Market.

London, Nov. 16.—American securities were steady and featureless on the stock exchange here today.

Silver—Bar, 34d per ounce.

Money—4¾ per cent.

Discount Rates—Short bills, 5½@5⅝ per cent; three months, 5½@5⅝ per cent.

New York Money Market.

New York, Nov. 16.—Prime Mercantile Paper—3½ per cent.

Sterling Exchange—Sixty-day bills, $9.71¼; commercial sixty-day bills on banks, $4.70⅝; commercial sixty-day bills, $4.70½; demand, $4.75⅝; cables, $4.76 7-16.

Silver—Bar, 71⅝c; Mexican dollars, 55c.

Bonds—Government, steady; railroad, strong.

Time Loans—Easier; sixty days, 3@3¼ per cent; ninety days and six months, 3¼@3½ per cent.

Call Money—Steady; highest, 2½ per cent; lowest, 2 per cent; ruling rate, 2½ per cent; last loan, 2½ per cent; closing bid, 2 per cent; offered at 2½ per cent.

*U. S. Ref 2s, reg	99	K. C. So. r 5s.	91¼
*do. coupon	99½	L. & N. un. 4s.	95⅝
*U. S. 3s, reg.	100⅝	M., K. & T. 1st 4s	78½
*do. coupon	100⅝	*Mo. Pac. c 6s.	103½
*U. S. 4s, reg.	110	Mont. Power 5s.	99⅞
*do. coupon	110½	*N. Y. City 4½s.	110½
Am. Smelt. 6s.	118	N. Y., N. H. & H. cv 6s	112
Am. Tel. & Tel. cv. 4½s	112	Nor. Pacific 4s.	94½
Anglo-French 5s	95	Nor. Pacific 3s.	66⅝
Atchison gen 4s	94½	Ore. S. L. r 4s.	93½
Balt. & O. 4s.	94⅝	*P. T. & T. 5s.	101⅝
Beth. Steel r 5s.	102	Penn. con. 4½s.	106
Cent. Pac. 1st.	90⅝	Penn. gen. 4½s.	102⅝
Ches. & Ohio cv 4½s	85½	Reading gen. 4s	95½
C., B. & Q. j 4s	99½	*St. L. & S. F. ref 4s	81
C., M. & St. P. cv 5s	106½	So Pac. cv 5s.	105
C., R. I. & P. Ry. ref 4s	79	So. Pac. ref 4s.	92⅝
C. & S. ref 4½s	85	So. Railway 5s.	102½
D. & R. G. c 4s	82	Union Pac. 4s.	99½
Erie gen 4s	74⅝	Union Pac. cv 4s	94⅝
*Gen. Elec 5s.	106¼	*U. S. Rubber.	102⅝
Gt. Nor. 1st 4¼s.	100½	U. S. Steel 5s.	107
*Ill. Cent. r 4s.	91⅝	West. Union 4½s	97⅝
*I. M. M. 4½s.	109⅝	D. of Can 1931.	100

*Bid.

Local Stocks and Bonds.

Quotations furnished by Burns, Brinker & Co., 449-52 Omaha National bank building, Omaha, Neb.:

Stocks—	Bid.	Asked.
Cudahy Packing Co., 7 pct pfd.	104	105
California Packing Corp. pfd.	106	106½
Deere & Co. pfd.	96	97
Fairmont Creamery Co. pfd.	103½	107½
Gooch Mill. & Ele. Co. 7 pct pfd	99½	100
Lincoln Tel. & Tel. com. 7 pct.	96	100
Omaha-Council B. Ry. & B. pfd	60	66
Omaha-Council B. St. R. pfd.	74	76½
Omaha-Council B. St. R. com.	46	62½
Omaha E. L. & P. Co. pfd.	82	87
Peters Mill. Co. 5 pct pfd.	99½	100½
Union Stock Yds. Co. 6s pfd.	101	102
Wilson & Co. pfd.	105	106¼
Wichita U. S. Yds. 6 pct. stock	84	..
Bonds—		
Argentine Gov't. 6s, 1920	100	100½
Armour & Co. 4½s, 1931	93¼	93⅝
Booth-St. Louis 6s, 1931	99½	100
Chicago Railways 1st 5s, 1927	96	97
Chicago Tel. 1st 5s, 1923	101.25	102.25
Cudahy Pack. Co. 1st 5s, 1924	102⅝	..
Iowa P. Cement Co. 6s, 1916-24	99	100
Kansas City Ry. 1st 5s, 1944	97⅝	98
Los Angles Ry. C. 1st r. 5s, 1910	88	90½
Merch. H. & L. 1st & r. 5s, 1922	98.50	99.50
Omaha-Council B. S. R. 5s, 1928	96	97
Pacific G. & Elect. 5s, 1942	97	99
Packard M. C. Co. 5s, 1919	98⅝	99½
Spok. H L & P Co 1st 6s, 1919	99	100
Swift & Co. 5s. 1944	101	101½
City of Toronto 4½s, 1953	89½	90½
Utah P. & L. Co. 1st 5s, 1944	95	96
Wilson & Co. 6s, 1941	102¼	103
Wichita Union Stock Yards 6s	101	..

Bank Clearings.

Omaha, Nov. 16.—Bank clearings for Omaha today were $5,432,720.07, and for the corresponding day last year, $4,127,753.02.

A Veritable Harvest of Exceptional Values Friday In All Departments of This Big Store

Superior Quality at Equal Price.

HAYDEN'S
16 TH DODGE AND DOUGLAS STREETS

Equal Quality at Lower Price.

Your Overcoat Opportunity Here Friday and Saturday

Copyright Hart Schaffner & Marx

Two Rousing Specials in

Men's and Young Men's

OVERCOATS

Your Choice of Over 400

Hart Schaffner & Marx

Overcoats that sold to $35—Chesterfields, Great Coats, Convertible Collar Coats and other most popular and up-to-date models. All new 1916 merchandise—

At $23

Your Choice of Over 500 High Grade Overcoats, Worth $20 and $25 — Chesterfields, Convertible Collars, Pinch Backs, Storm Coats and many other popular styles—made up in splendid all wool fabrics, in complete range of sizes—

At $15

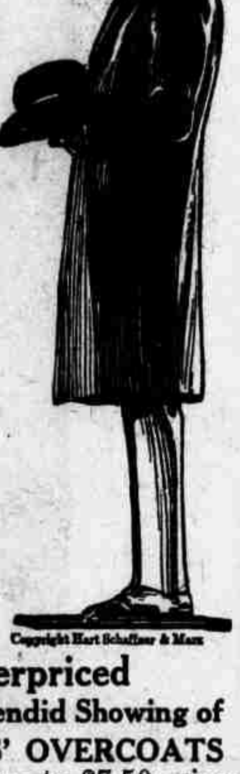

Copyright Hart Schaffner & Marx

Boys' Suits and Overcoats Underpriced

Snappy Styles in Boys' NORFOLK SUITS

Worth to $7.50, all sizes 6 to 18 years—

$4.95

Stylishly cut and well tailored; most of them having two pairs of knickers; a big range of good patterns for your selection.

A Splendid Showing of BOYS' OVERCOATS

Worth up to $7.50; sizes 2½ to 12 years—**$4.95**

In Chinchilla and neat wool mixtures — either convertible collar or button to the neck models. A big assortment here for your selection. All matchless values.

Other splendid values in Boys' Suits and Overcoats, priced to.........$10.00
Boys' Mackinaws, a splendid range of patterns, in all the sizes 6 to 18 years; regular $10.00 values, at........................$6.95
Other splendid Mackinaw values, at........................$3.95 up

Men's Shoes

That sold at $4.00; Friday and Saturday... **$3**

Good styles, all sizes, in gun metal, welt soles. From the Bankrupt Stock of Mid-West Shoe Co. A splendid opportunity to secure a good shoe at a very low price.

A Special Inducement In Millinery Department

Friday 1 to 3 P. M.

Your choice of 200 of this season's popular blocks in **Velvet and Plush Shapes.** Purchased specially for this sale; some worth $3.00. Sale price during these two hours........................ **75c**

IT PAYS—TRY HAYDEN'S FIRST—IT PAYS