BRINGING UP FATHER

Copyright, 1916, International News Service.

Drawn for The Bee by George McManus

VANDERBILT TEAM LEADS IN SCORING

Southern Foot Ball Team Makes 208 Points During First Half of Season.

GERRISH HIGH INDIVIDUAL

New York, Oct. 25.—With the foot ball season reaching the half way mark team scores and individual scores are mounting up rapidly, the totals for five and six games reaching large proportions in some cases. Among the larger institutions Vanderbilt leads with 208 points, Syracuse is second with 190 and Dartmouth and Pennsylvania State tied in third place with 174 each.

Gerrish, the Dartmouth halfback, is the leading individual scorer, his nine touchdowns and sixteen goals aggregating 70 points. Maulbetsch, the plunging Michigan backfield star, is second, having accumulated 51 points, while McCreight of Washington and Jefferson is third with 49. Other high scorers are Sparks, Michigan; Colfall, Notre Dame; Muller, Cornell; Oliphant, Army; Wyman, Minnesota, and Clark, Pennsylvania State.

The leading colleges from the standpoint of total scoring and the high individual point collectors are as follows:

Colleges.	Games.	Total Points.
Vanderbilt	4	208
Syracuse	4	190
Dartmouth	4	174
Penn State	5	174
Washington and Jefferson	4	170
Minnesota	3	169
Albright	4	167
Muhlenberg	4	152
Michigan	5	146
Brown	4	131
Notre Dame	3	122
Yale	4	117
Colgate	4	110
Pittsburgh	3	108
Harvard	5	107
Georgetown	5	107

INDIVIDUAL SCORES.

Player and Team.	T.D.	G.	F.G.	P.
Gerrish, Dartmouth	9	16	0	70
Maulbetsch, Michigan	6	12	1	51
McCreight, W. and J.	8	1	0	49
Sparks, Michigan	7	1	1	46
Colfall, Notre Dame	6	9	0	45
Muller, Cornell	6	0	0	36
Wyman, Minnesota	6	0	0	36
Clark, Penn State	6	0	0	36

Ames Gets a Rest Before Tackling Cornhusker Team

Ames, Ia., Oct. 25. (Special.)—The crippled Ames eleven pulled away from Columbia in good bodily shape, considering the toughness of the 0-to-0 game. Packer was thrown out of the game for a few minutes, but he finished the game, mostly because it was a case of have-to.

With the game so stubbornly fought, and a weakness on the end of the line where Right End Jones should have been, the coaches simply could not pull Packer out. The big team-mate of Jones, who was hurt in the Kansas game, was not badly damaged, for it was announced that he will be ready to go back on the first string for the game with the Cornhuskers November 4.

The team gets a good long rest of a couple of weeks before taking on the Cornhuskers. The Cyclones have this big advantage over the Cornhuskers. The Nebraskans have a heavy schedule, which gives them a big game this week, when Ames will be resting.

The victory of the Cornhuskers at Portland over the Oregon farmers caused the Ames' followers to look with more concern on the battle at Lincoln in two weeks.

Kearney High School Defeats Lexington High

Kearney, Neb., Oct. 25.—(Special.)—Kearney High school eleven succeeded in getting their fingers loosened up long enough in the early part of yesterday's game to carry the pigskin across the goal line for the only touchdown of the day, defeating their speedy opponents from Lexington, 7 to 0. The lineup:

KEARNEY.		LEXINGTON.
Cameron	R.E.	F. Morgau
Rumpeltes	R.T.	Laws
Walmer	R.G.	Beardsley
Erickson	C.	Hewitt
W. LaCornu	L.G.	McKee
Reynolds	L.T.	A. Morgan
A. Panek	L.E.	Kirkpatrick
Alb. Panek	Q.B.	Howser
Martin	R.H.	Ewen
Friend	F.B.	Atkinson
Conrad	L.H.	Jacobson

Substitutes—Kearney: LaCornu for Cameron, Furman for Friend, LaCornu for Walmer. Lexington: Cummings for Morgan. Officials: L. McKee, referee; Lowe, umpire; G. G. McKee, timekeeper; Harry Lambert, head linesman. Time of quarters: Fifteen minutes.

Ohio and Delaware Guards Tie for Lead in Shooting

Jacksonville, Fla., Oct. 25.—Shooting in the team match under the auspices of the national board for promotion of rifle practice, continue today, with forty-seven organizations of crack riflemen on the ranges.

The California National Guardsmen were displaced from leadership in the rifle team matches today by the Ohio and Delaware Guardsmen, who tied at 2,947 out of a possible 3,600. Colorado Guardsmen with 2,928, also went ahead of California, which finished yesterday with 2,923.

Other scores available were:

Oklahoma National Guard	2,908
Indiana, civilian	2,885
West Virginia National Guard	2,832
Iowa, civilian	2,819
Kansas, civilian	2,760
Arkansas National Guard	1,962

George E. Cook, a civilian of Washington, D. C., today won the national pistol match on the twenty-five-yard range, scoring 399 out of a possible 400. Corporal John E. Steele of the marine corps was second with 390, and E. P. Lipscomb, a civilian of Texas, was third with 388.

FOUR GRID GAMES HERE THIS WEEK

Creighton Meets Denver and Central High Tangles With York High Saturday.

TWO COMBATS FOR FRIDAY

Four foot ball games will occupy the boards in Omaha Friday and Saturday, so gridiron followers should not want for entertainment at the end of the week.

On Friday, Omaha university clashes with Kearney and the High School of Commerce will collide with Creighton High school at Creighton field. On Saturday, Creighton university tangles with Denver university at Creighton field, and Central High will battle with York High at Rourke park. The other two local schools play out of the city, Bellevue plays at Wayne, Friday, and South High goes to Nebraska City on Saturday.

The Creighton-Denver game, of course, is the big attraction. The prohibitionists are coming to Omaha with a strong lineup and are confident of scoring a victory. The Blue and White warriors, however, are just as confident of success. At all events, the fray should be one to make the foot ball fan's blood tingle.

Central High promises to be a long favorite over York, and the dope reads for a comparatively easy victory for Coach Mulligan's troupe, Kearney has the edge on Omaha university and is expected to win more or less handily.

The Creighton High-High School of Commerce event, which will be played Friday at Creighton field, promises something stirring. While these two schools are not championship squads, they are believed to be pretty well evenly matched and a corking conflict is anticipated.

Cornhuskers Pay Visit to Glacier National Park

Great Falls, Mont., Oct. 25.—(Special Telegram.)—With a four-hour stop at Glacier National park, the Nebraska foot ball special Tuesday made its last sightseeing halt on its homeward journey. The entire party saw a part of the park. This morning some of the party went boat riding on Lake McDonald, while others went tramping, and still others fished. The team had a five-mile signal practice, running through their plays all the way to the lake and back. Another stop was made at the eastern entrance to the park and the Glacier hotel was visited. Wednesday stops will be made at Billings and Sheridan, where the team will work out.

Several Perish in A New York Blaze

New York, Oct. 25.—Several persons are believed to have perished in a fire which started on the fifth floor of a six-story loft building in East Houston street, early tonight. The bodies of two girls have been recovered. About forty workers were trapped on the sixth floor by the flames, but many of them escaped down the fire escape.

Base Ball Season Opens Way Off in American Samoa

(Correspondence of The Associated Press.)

Pago, Pago, American Samoa, Oct. 9. A base ball league of American Samoa, made up of four teams representing the United States naval station, the United States steamship Tortune, Tutulia and the Filafitas. (The native guard) was formed recently and a playing schedule of thirty games adopted.

Commander John M. Poyer, U. S. N., governor of American Samoa, will pitch the first ball in the league's opening, scheduled for October 11.

Lumbago and Pains in the Back.

At the first twinge of pain in the back apply Sloan's Liniment—relief comes at once. Only 25c. All druggists.—Adv.

HOMER SCORES IN ROLE OF AZUCENA

Large Audience Gives Its Most Enthusiastic Approval to the Company.

ORCHESTRA WINS A HOME

By HENRIETTA M. REES.

"Il Trovatore," by Giuseppi Verdi, with all its beauty of familiar melodies, with all its richness of harmony, with its many dramatic scenes and magnificent climaxes, was presented at the Auditorium for the second and closing engagement of the Ellis Opera company Tuesday evening.

The audience, while not so large as that which greeted "Carmen" Monday evening, was of a proportion to fill the Auditorium except for a few balcony seats, and was even more enthusiastic than that of the preceding night.

Congratulate the Committee.

The committee of the Retailers' association having in charge the work of arranging the course has covered itself with glory in its present attempt and is receiving hearty congratulations from all because of the excellence of the entertainment provided. That so responsible a body of citizens and business men is behind the general movement to provide high-class music for the public in Omaha is of immense assistance to the cause of the art in general, and this fact is fully appreciated by those who are devoted to music in any way. Other numbers in the course are being eagerly awaited.

Although "Il Trovatore" is one of the best known and most popular of all grand operas, and unquestionably one of the greatest of all of the Italian school, it has not been presented in Omaha for several years, and never upon quite so generous a scale.

Triumph for Homer.

The performance of last evening was remarkable for one outstanding figure, and the name of "Il Trovatore" in the future in Omaha will always be linked with the overwhelming triumph of Louise Homer as Azucena. He voice is a contralto of great beauty and power, and she uses it with a skill to delight the most exacting and with an art to ravish the most aesthetic. Over and above this, she is a consummate actress, and the character of Azucena as she portrayed it, was one of the most magnificent pieces of interpretation it has been the writer's good fortune to witness. In the first scene of Act II, while relating to Manrico the dramatic story of her mother's death, at the stake, and how in frenzy she had thrown her own babe into the flames, she presented the music with a dramatic fire and histrionic realism that fairly swept the audience off its feet. In the entire act she was all that could be desired and was called and recalled before the curtain as many as eight or nine times.

Others in the Cast.

Marie Rappold as Leonora sang the part with sincerity and great beauty of tone. Her voice is unusually sweet, and of great power, and was displayed effectively.

Morgan Kingston made an acceptable "Manrico." He is possessor of a rarely beautiful voice, essentially tenor, yet of immense power and richness of quality. Although not as yet a great actor, he sang the many taxing numbers which fell to the part of the troubadour with splendid effect, and was cordially received.

Giovanni Polese was heard to excellent advantage as the Count di Luna, by his singing and acting, making much out of a rather ungrateful part. Leon Rothier, as Fernando, deserved especial mention. He sang the opening aria with such life and vocal ability as to win him a curtain call all his own, and his part in the various ensembles was highly satisfactory. The other parts were also well presented.

Chorus' Work is Great.

Of the concerted numbers, of course, the great prison scene stands out pre-eminent. Here the voices of Leonora and Manrice were most artistically contrasted and blended, while the chorus in the distance added yet another effective contrast to this intense scene. In the "Anvil Chorus" in act two the chorus did some excellent work.

The dramatic intensity of the last act, with its exquisite duet for Manrico and Azucena, first with its weight of woe, and then with the beauty of the well known "Back to Our Mountains," to later develop into the trio with Leonora, a series of wonderful beauty and exquisite pathos was done with such artistry as to develop its every charm and hold its listeners in enraptured suspense to the end.

Orchestra Wins Friends.

The orchestra, itself a most artistic body, upheld its high standard of performance established last night, and came into its own with the three interpolated solos, "Overture from Tannhauser," Wagner; "Barcarolle" from "Tales of Hoffman," Offenbach, and the intermezzo from the "Jewels of the Madonna" by Wolf Ferrari. Maestro Campanini, as always, dominated the situation and was most gracious in his acknowledgment of repeated applause. Curtain calls were numerous after each act, and there was hardy a single number of the entire opera that did not win its round of steady hearty applause from an appreciative audience.

Baggageman Takes His Tour.

One of the most astonishing effects of the evening was afforded by the ambitious baggageman, who furnished a trunk obligato for the impressive prison scene. The exquisite music of this most interesting part of the opera was listened to by those on the north side of the Auditorium with such pleasurable interest as was possible under the circumstances of being compelled to endure the rumble and bumping of heavy trunks undergoing transfer to the wagons. This disconcerting circumstance annoyed singers, conductor and all, but it is hoped Maestro Campanini will understand it is not an Omaha practice to thus disturb musical effects so impressive as those interfered with by the energetic baggageman last night.

Sport Calendar Today

Golf—Opening of annual fall tournament of County club of Atlantic City.

Boxing—Mickey Sheridan vs. Len Rowlands, 12 rounds, at St. Louis. Johnny Hoffman vs. Teddy Hayes, 10 rounds, at Marinette, Wis. Kid Williams vs. Al. Shubert, 15 rounds, at Baltimore. Harry Carlson vs. Phinney Boyle, 12 rounds, at Lawrence, Mass. Frankie Britt vs. Young Bushy, 12 rounds, at Southbridge, Mass.

Foot Ball—University of South Carolina vs. Clemson college, at Clemson. Iowa Wesleyan vs. Penn college, at Mount Pleasant, Ia. Southwestern college vs. Cooper college, at Winfield, Kan.

South High to Play Nebraska City on Friday

Coach Patton's South High foot ball team will go to Nebraska City Friday morning to play one of its hardest games the same afternoon with the school team of that town. For three years past the local teams have won over Nebraska City teams in both foot ball and basket ball. A rivalry as ancient as the schools themselves has existed.

Patton has developed a powerful offense in shifting Dworak from fullback to halfback. For three years this worthy plugged the line and did admirably. In shifting Nestor, recruited quarter of last year, from the general's position to Dworak's old place he has added speed where weight once existed. Emigh, at the other half, has been giving a good account of himself, while Etter, at full, a new man, is considered a find.

Corr, star end, and Rugie, big tackle, are showing up well in scrimmage. There is a chance that O'Connor, freshman tackle, will be up in his studies and back on the line again before the game Friday. O'Connor is proving himself one of the best tackles in the history of the school. He has three years ahead of him.

Huskers May Face Eastern Champs

Chicago, Oct. 25.—A leading western foot ball eleven will be invited to compete in a post season game against one of the eastern colleges this year, according to advices received today from Walter E. Hapgood, secretary of the Boston Nationals.

The game will be played the Saturday after Thanksgiving in the Boston base ball park. As elevens of the "Big Nine" are barred from post season contests, Nebraska, Notre Dame or Michigan will be invited to make the trip.

"Chick" Evans Beaten.

Memphis, Tenn., Oct. 24.—"Chick" Evans of Chicago, national open and amateur golf champion, and Martin J. Condon of Memphis were defeated today one up by Ned Sawyer of Chicago and J. P. Edrington, a Memphis player in an eighteen-hole exhibition foursome at the Memphis Country club.

THE ELUSIVE DIFFERENCE—The outward appearance of Batteries and Ignition Systems are very similar. It's the "stuff" inside of articles bearing the Delco and Exide names that we want to tell you about.

DELCO-EXIDE SERVICE STATION
2024 Farnam St. Omaha, Neb.

WARNER ANSWERS SLUR OF HOWARD

Republican Candidate Resents Attempt to Cast Suspicion Upon His Loyalty.

KENNEDY ALSO SPEAKS

Fremont, Neb., Oct. 25.—(Special.)—To an almost affectionate audience of old friends, both republican and democratic, who gathered at the headquarters of the Hughes-Fairbanks club here last night, William P. Warner, republican candidate for congress from the Third district, and John L. Kennedy, republican candidate for United States senator, delivered the last of their speeches in the joint campaign of the Third district, which has been going on for the last ten days in spite of rain, snow and muddy roads. The republican headquarters were gayly decorated in bunting of stars and stripes and a profusion of flags. The Fremont band played. Standing out in relief against a background of Old Glory Mr. Warner, amid cheers which almost drowned out his words, shamed the Columbus Telegram and its democratic editor, Edgar Howard, for seeking to cast a suspicion as to his loyalty to the United States upon him because his brother happened to be a resident of Canada and a member of the Canadian army. Many citizens of German extraction were present and assured Mr. Warner publicly of their indignation that an attempt should be made to influence their vote by such political claptrap. It was plain to see that Mr. Warner was among friends and his earnest and unaffected manner as he set forth his claims to the election as congressman drew much favorable comment.

C. E. Abbott Presides.

C. E. Abbott, city attorney of Fremont, acted as chairman of the meeting, and following Mr. Warner's speech he introduced John L. Kennedy, who for more than an hour and a half stirred his audience with his patriotic utterances, his speech being interspersed with humorous bits which caused frequent ripples of merriment to run over the crowd. The crowd was for Kennedy from the start and at times the applause and cheering became a positive uproar. The crowd was a mixture of all nationalities and both republican and democratic, and all gathered about Mr. Kennedy after he had finished and expressed their pleasure at hearing him so fairly discuss the questions before the voters, and so careful of the requirements of strict neutrality, discuss the problems growing out of the world war. Numerous sincere assurances of support were given to Mr. Kennedy.

The meeting was under the auspices of the Hughes-Fairbanks club and the last in which Mr. Kennedy and Mr. Warner will hold together this campaign. Mr. Kennedy will return to Omaha today to begin his campaign there and Mr. Warner will continue his campaign here in the Third district.

Meeting at Schuyler.

This morning a meeting was held at Schuyler in the Bohemian hall. George W. Wertz presided. In the audience was Otto Zuelow, who was Mr. Warner's rival in the primary campaign, and he expressed himself very generously in support of Mr. Warner. Here Mr. Kennedy met his young friend, W. B. Sadilek, who joined with Mr. Zuelow in offering their complete support to the candidates. Mr. Sadilek was formerly on the foot ball squad at the University of Nebraska. Although Schuyler and Colfax county are considered normally democratic, it is generally admitted that Mr. Kennedy and Mr. Warner will received a large support from the democrats there. This fact, however, did not deter them from supporting the entire state and national republican ticket in their speeches.

The heavy rains today made it impossible for the speakers to reach Howells, Dodge, Snyder and Hooper in time to speak as scheduled. Automobile travel had to be abandoned.

LEE Tires
PNEUMATIC NON-RIGID PUNCTURE-PROOF
Who Selects YOUR TIRES
Inform yourself about Lee Puncture-Proof Pneumatic Tires—before you buy again. Lee Puncture-Proof Pneumatic Tires are Guaranteed Puncture-Proof under a cash refund. And "vanadium," used under the Lee process, doubles the toughness of rubber—5,000 miles is the basis of adjustment.
POWELL SUPPLY COMPANY Automobile supplies
OMAHA 2051 Farnam.

JITNEY TAXI
MAXWELL CARS
Webster 202

Republicans Gain Steadily in Cedar

Hartington, Neb., Oct. 25.—(Special.)—Another big republican rally was held at the court house Monday evening. R. W. Devoe, republican candidate for attorney general; H. P. Shumway, republican candidate for lieutenant governor, and other prominent republicans were present and made addresses. Devoe's speech made a great hit and his reference to Hughes, Kenedy and Warner was loudly applauded. Republican sentiment in this county is growing rapidly, and a sweeping victory for the entire ticket is anticipated.

Omaha Real Estate is the best investment you could make. Read The Bee's real estate columns.

Battling Levinsky Bests Jack Dillon

Boston, Oct. 25.—Battling Levinsky of Bridgeport, Conn., claimed the light heavyweight championship of America tonight after outpointing Jack Dillon of Indianapolis in a twelve-round bout. The referee's decision was undisputed. Levinsky had whatever advantage there was in every round except the fifth. Dillon seemed to lack his usual aggressiveness. Levinsky outweighed Dillon by ten or twelve pounds.

ARROW COLLARS
GO WELL WITH BOW OR FOUR-IN-HAND 15 cts. each, 6 for 90 cts.
CLUETT, PEABODY & CO. INC. MAKERS

TAKE THAT ROPE OFF YOUR ARM

When your arm or leg is knotted with pain and you feel as if your muscles were tied with a rope, your rheumatism is making an attack. Rheumatism is the result of acids and other deposits of impurities which actually "tie up" the muscles, nerves and bones, producing the awful shooting pains of sciatica, lumbago, etc. These acid deposits are carried by the blood to various parts of the body. The way to stop them is to drive the impurities out of the blood. S. S. S. will do it. This

Stops Rheumatism
S. S. S.
For The Blood

S. S. S. has been the standard Blood Purifier for fifty years. It gets right down to the root of the disorder, makes the blood pure and healthy and fresh. It will take away the troublesome deposits that cause rheumatism and make you free from rheumatic pains. It will untie the rheumatic ropes that bind. If you have rheumatism take S. S. S.

Guaranteed Purely Vegetable

Above all S. S. S. is not a drug. It is a purely vegetable blood purifier. It contains no metal or mineral substances but is made from herbs, roots and barks and gives you Nature's remedy. S. S. S. is for sale at all drug stores. If you have rheumatism, buy a bottle to-day. Don't let anybody persuade you to take a substitute. There is nothing "Just as Good."

Send for Booklet

Our medical department has prepared a most interesting booklet which tells about your blood and Rheumatism. We have arranged to distribute these to the public and if you will send for your copy we will be glad to mail it to you with our compliments. Our Medical Department is at your service and there is no charge whatever. Write them just as you would your family physician.

Swift Specific Co.
67 Swift Building
Atlanta, Ga.

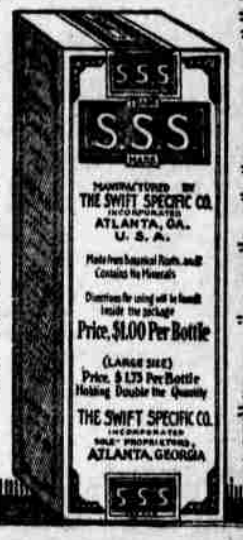

FOR
Willow Springs Beer
Phone Doug. 1306 or 2108