It Pays to Advertise

Advertising pays the advertiser who makes it pay, and the surest way of making it pay is to put the advertisement in THE BEE.

THE OMAHA DAILY BEE

THE WEATHER
CLOUDY

VOL. XLVI—NO. 103. OMAHA, MONDAY MORNING, OCTOBER 16, 1916. On Trains, at Hotels, News Stands, etc., 5c. SINGLE COPY TWO CENTS.

HUGHES SPEAKS AT AUDITORIUM THIS EVENING

Presidential Candidate Will Arrive With Mrs. Hughes and Party at 5:45 Over the Union Pacific.

SPEAKS IN STATE TODAY

To Lead Parade of Omaha Citizens From Union Station to Fontenelle.

NO FORMAL DINNER PLANS

This is Hughes day in Omaha.

At 5:45 this evening Charles Evans Hughes, with Mrs. Hughes and the thirty-eight other members of the party on the Hughes' special, will arrive at the Union station. At 8 o'clock this evening the republican presidential candidate will address a mass meeting at the Auditorium. The doors will be open at 7 o'clock and all seats in the main Auditorium are available to anyone, except a few in the first row reserved for old soldiers.

A big automobile parade, headed by the car of N. P. Dodge carrying Mr. and Mrs. Hughes, Mr. Farnham, manager of the Hughes special, and a secret service man, will proceed from the station to the Hotel Fontenelle.

Many Cars in Parade.

There will be anywhere from 150 to 200 automobiles in this parade, according to estimates made by the committee. Ten automobiles will carry the thirty-eight members of the Hughes party. Following then will be something over 500 committee members, members of the reception committee, all of whom will be at the station to meet the party. It will require something like 100 automobiles to carry the committee, and beside this many prominent Omaha republicans have declared their intention of being at the station and driving their cars in the parade.

The parade will be short, as the hour will be late. The most direct lines to the Hotel Fontenelle will be taken. North the parade will proceed from the station to Farnam street, west on Farnam to Eighteenth, thence north to the hotel.

To Review the Procession.

Here Mr. Hughes is to review the parade. The car in which he is brought up is to be driven to one side and stopped while the rest of the procession of cars passes by.

Then the party will repair to their quarters in the hotel, prepare for dinner and the evening meeting. The dinner will be in private, as Mr. and Mrs. Hughes requested that no dinner engagements be made for them here on account of the brief time between the arrival of the train and the time for opening the meeting at the Auditorium.

The committee on arrangements, N. P. Dodge, jr.; G. M. Tunison and Mrs. C. M. Wilhelm, has worked out the details, holding daily meetings, and conferences for the last week.

Quartet to Sing.

The seats on the stage are held for the members of the reception committee. A quartet of old soldiers is to entertain with some quaint old songs during the interval between the time the first crowds gather and the arrival of the Hughes party.

R. Beecher Howell, republican national committeeman from Nebraska, is to introduce Governor Hughes. There is to be no other speaker.

The Hughes' special comes to Omaha from Fremont. Following the address at the Auditorium, Mr. Hughes will go back to the hotel and then to the special train which is to leave at 1 o'clock in the morning for Mitchell, S. D.

To Welcome Mrs. Hughes.

Mrs. C. M. Wilhelm has appointed the following ladies to join with her in receiving Mrs. Hughes:

Mesdames—	Mesdames—
C. C. Kountze.	E. W. Dixon.
Ward Burgess.	C. C. George.
W. G. Ure.	C. C. Belden.
N. P. Dodge, jr.	Robert Cowell.
Victor Rosewater.	H. N. Loomis.
Walter Page.	A. E. Reed.
George B. Prime.	Frank W. Judson.
A. C. Smith.	O. T. Eastman.
E. H. Scott.	John W. Towle.
Howard Baldrige.	W. H. Bucholz.
R. B. Howell.	F. D. Wead.
C. L. Dodge.	Casper B. Yost.
John L. Kennedy.	George Holdrege.
Frank Howell.	E. A. Benson.
A. W. Jefferis.	Isaac E. Congdon.
W. F. Gurley.	J. H. Dumont.
Milton Barlow.	John L. Webster.
Paul Getchman.	Wyman.
Vac Bursch.	

Meeting of Deputies Postponed for Month

Athens, Saturday (Via London), Oct 15.—King Constantine today signed a decree postponing for one month the meeting of the Greek chamber of deputies, which, according to the constitution, was due to convene today.

The Weather

For Nebraska—Cloudy.

Temperatures at Omaha Yesterday.

Hour.	Deg.
5 a. m.	54
6 a. m.	56
7 a. m.	54
8 a. m.	56
9 a. m.	55
10 a. m.	55
11 a. m.	53
12 m.	54
1 p. m.	58
2 p. m.	59
3 p. m.	57
4 p. m.	58
5 p. m.	56
6 p. m.	57
7 p. m.	55

Comparative Local Record.

	1916.	1915.	1914.	1913.
Highest yesterday	59	66	62	58
Lowest yesterday	52	55	44	44
Mean temperature	56	60	53	51
Precipitation	.22	.02	.00	.08

Temperature and precipitation departures from the normal:

Normal temperature	55
Excess for the day	1
Total excess since March 1	291
Normal precipitation	.09 inch
Excess for the day	.14 inch
Total rainfall since March 1	14.41 inches
Deficiency since March 1	11.74 inches
Deficiency for cor. period, 1915	1.23 inches
Deficiency for cor. period, 1914	1.75 inches

I. A. WELSH, Meteorologist.

Hughes Uplifted by State's Greeting; Promises Omaha a Special Message

Sunday a Day of Rest for the Hughes Family, Who Go to Church at Lincoln.

PLANS LAID FOR TODAY

By EDWARD BLACK.

Lincoln, Neb., Oct. 15.—(Special.)—If Omaha excels the demonstration given Charles E. Hughes here Saturday evening, Omaha may well feel proud. After the significance of the Lincoln outburst has had time to soak into the public mind, many expressions are heard. Riding from the depot to the Auditorium between two congested lines of people, Mr. Hughes remarked to State Chairman Beach: "I am sure there are not less than 50,000 people in this great crowd." As the presidential candidate viewed the vast street assemblage he leaned upon Mr. Beach as he stood in the automobile.

The Lincoln situation is taken to indicate a lively interest in politics in general and in Mr. Hughes in particular. The close and respectful attention shown at the Auditorium was another indication of the wave of Hughes sentiment which is growing by leaps and bounds in this state.

Special Message for Omaha.

Omaha may look for something of genuine interest when Mr. Hughes speaks at the Auditorium Monday evening. He took the newspaper men into his confidence, that they may have an inkling of what to expect. He will have a message to deliver in Omaha and it is betraying no confidence to say that he will make one of the important speeches of the campaign in Omaha. He expressed an interest in his forthcoming visit to the metropolis of the state.

Hears Dr. Batten Preach.

Mr. and Mrs. Hughes were positively tired when they reached their apartments at the Lincoln hotel Saturday night after the Auditorium meeting. From Falls City to the Capital City the trip was a strenuous one both for the presidential candidate and members of his party. This morning Mr. Hughes and wife attended services at the First church, the Hughes being inclined to this denomination, Mr. Hughes himself being a son of Baptist minister. At the First church Rev. Samuel Zane Batten, formerly pastor of this church and now of Philadelphia, occupied the pulpit in the absence of the regular minister, Rev. Howard B. Chapman, who is out of the city. The attendance of the distinguished visitor at this church was not publicly announced, but in some manner the attendance was considerably larger than usual. Rev. Dr. Batten spoke on "The Supreme Issue," which topic, however, had nothing to do with the issues of the campaign to come. The minister's prayer included a supplication for national security.

Rests on the Sabbath Day.

Mr. Hughes and his good wife maintained an inviolable rule regarding the Sabbath day. The chairman of the republican national committee could not engage Mr. Hughes' attention on Sunday, and, of course, the newsapaper men with the party well know that it would be foolhardy to attempt to gain his ear on this day of the week. On this particular Sunday he needs rest to prepare him-

(Continued on Page Two, Column Five.)

CORRICK FINDS THE WEST FOR HUGHES

Chairman of Nebraska Progressives Home From Two Months' Tour With Good News.

REPUBLICANS ARE WINNING

(From a Staff Correspondent.)

Lincoln, Oct. 15.—(Special.)—Frank P. Corrick, chairman of the progressive party in Nebraska, who has been spending the last two months over the country in the intrests of bringing about a progressive support of Charles E. Hughes for the presidency, returned to Lincoln yesterday.

"I found conditions in the west in most of the states favorable to the candidacy of Mr. Hughes," said Mr. Corrick to The Bee last night. "In Montana, most of the state candidates on the republican ticket are former progressives and as a consequence there is good prospects for victory. The same conditions exists in Washington. In California things look good. Governor Johnson is making speeches all over the state for Mr. Hughes. In Oregon and Idaho the republican and progressive state chairman have joined hands in an efort to elect the republican national and state tickets. In Utah the republican candidate for governor was the progressive candidate four year ago."

Women's Train Doing Wonders.

The important phase of the campaign in the west is that the national woman's party is conducting a campaign against Wilson and all democratic congressmen in many of the states and are doing so in most effective manner. They attend all democratic metings and distribute literature and make speeches to the voters after they leave the meetings. Another feature of the campaign in some of the states is the strength of the Hughes Alliance. This is made up almost entirely of former democrats and progressives.

Mr. Corrick found the sentiment for Hughes much stronger as he went south. Nevada, normally democratic, shows strongly for Hughes. The leading democratic paper in that state is openly supporting the republican candidate for president.

In Utah two years ago democrats and progressives fused on the state ticket. This year, according to Mr. Corrick, on account of so many progressives going back to the republican party it was easy for the democrats to bring about a fusion again, but the facts are that 90 per cent of the progressives in that state, notwithstanding there has been an attempt to fuse, are supporting Mr. Hughes.

Holdrege Republicans Meet And Form New Club

Holdrege, Neb., Oct. 15.—(Special.)—The Holdrege Republican club held its organization meeting Friday night at the courthouse. A fair-sized crowd was present. R. P. Waite of Minden and Anson H. Bigelow of Omaha spoke. Mr. Bigelow in his address took up the great constructive policies of republicanism and clearly brought them home to his hearers. The club plans to have several meetings before election. Will Moore was elected president and Elmer Brunzell secretary-treasurer.

Infant Son of Fort Pierre Man Dies of Snake Bite

Pierre, S. D., Oct. 15.—(Special Telegram.)—Robert, the 2-year-old son of Robert Jennings of Fort Pierre, died in a hospital in this city last night from the effects of a rattlesnake bite, Saturday, while he was playing about his home.

WAKEFIELD ROUGH RIDERS FOR HUGHES

Club of Young Men Formed Who Participate in Lively Rally.

ENTHUSIASM FOR SHUMWAY

Wakefield, Neb., Oct. 15.—(Special Telegram.)—About thirty-five young men and boys northwest of Wakefield organized themselves into a squad of Hughes Rough Riders. Saturday night they rode into town carrying a large flag and blowing horns. Their call for speeches was responded to briefly by Mr. Muerberger, candidate for state representative, and by Senator H. L. Shumway, candidate for lieutenant governor.

At the close the Rough Riders gave three rousing cheers for Shumway. Three or four hundred gathered to see the boys and hear the speeches.

Senator Shumway was highly gratified by the great interest in an friendliness shown toward him and his candidacy. Of the hundreds of rallies he has witnessed and addressed all over the state, the senator says this one at Wakefield was the most unique and showed the greatest republican loyalty and enthusiasm of any he has attended since 1896.

Columbus Ready For Great Greeting When Hughes Comes

Columbus, Neb., Oct. 15.—(Special Telegram.)—Ten thousand people, men, women and children—republicans and democrats—all from a territory including fifty surrounding towns, are expected to greet the Hughes special when it draws into Columbus this afternoon at 2:30 en route from Grand Island to Omaha on its victory-clinching trip.

Special train provisions have been made on all the branches. Fullerton has signified its intention of coming down with a band. The Columbus city band, thirty strong, will parade from 1 o'clock.

Promptly at 1 o'clock the events will start with the meeting of enthusiasts at the Meridian hotel for the organization and election of officers of the Platte County Hughes and Fairbanks club and distribution of badges.

At 1:30 A. W. Jefferis of Omaha will start the speaking from the platform which has been erected immediately west of the Union Pacific depot.

Hughes sentiment in this democratic hotbed is growing hourly and so many old-time democrats have signified their liking for Hughes, his record and policies, and at the same time disappointment over Wilson, that many are predicting a repetition of 1908, when Platte county was swept by the republicans.

Loomis Republican Club Is Organized

Holdrege, Neb., Oct. 15.—(Special.)—A republican club was organized at Loomis Thursday night of this week by R. P. Waite of Minden. C. P. Anderbery delivered the principal address, followed by a short talk by Mr. Waite. Mr. Anderbery told of the constructive principles of the republican party and touched on the policies of the democratic party. Mr. Waite took up the subject of the tariff, showing that the republican tariff will protect our own markets, at the same time leaving the United States free to push our world markets. A club of about forty members was formed. G. A. Hanson was elected president; W. B. Abramhamson, secretary-treasurer.

TEUTONS WILL MAKE PEACE IF ALLIES YIELD

Central Powers Anxious to Come to Terms, But Feel They Have Edge on Entente Powers.

WOULD LIKE TO DICTATE

Insist Poland Must Be Free and Belgium and Serbia Out of It.

ALLIES ACCOMPLISH LITTLE

Vienna, Oct. 15.—With a keen longing for peace, has come persistent speculation in the central states as to the manner in which this blessing may be secured. But all thought on the subject is but the substance of the person'. own wishes. Political and military circles today are as far from seeing a definite plan for the cessation of the war as they were in the beginning.

If the fear prevailed in the central states that a peace with honor, and possibly profit, could not be secured then thought might run in a different channel. But the entente has not shown that it can ultimately realize its own hopes, is the universal view held in Austria-Hungary and Germany and their allied countries. The offensive on the Somme, the Russian attack in Bukowina and in east Galicia, the entry into the war of Roumania and its immediate consequences, the campaign from Saloniki and the exertions of the Italians have all contributed toward the feeling in the central group that the resistance met by the entente may yet open the eyes of those who must first announce that they will be satisfied with a peace whose terms will not have the dismemberment of central Europe as a basis.

What Teutons Will Take.

The central government are ready today for a peace which would leave Europe very much as before the war, with the exception that Poland must be made an autonomous state, and that neither Belgium nor Serbia can again trouble, innocently or purposely, the quiet of Europe.

There is here not the faintest indication that the entente is inclined to enter negotiations on that basis. In Vienna and Berlin, on the other hand, nobody can yet see why the central group should make concessions, since they claim to hold trumps everywhere by the occupation of enemy territories so large that the few advantages gained by the entente can hardly count.

Had the summer operations driven the central troops out of France and Russia, things would be different.

Fight in the West.

The Somme offensive has merely shown, according to the people here, that the steel wall of the Germans in the west may be bent, but cannot be broken, while resistance in the east has been splendid, numbers considered. The Italians have again been obliged to take breath. So long as the entente cannot convice the public of the central states that it is gaining militarily, the necessity of making concessions will not break upon the central European mind.

It is evident that government and public are one on this subject. There is much grumbling about this or that regulation, but all these things are ephemeral trifles compared with the great objective—that the war must not be lost.

Russia Vulnerable.

There is no evidence that Russia would be the first to make peace. Nevertheless, that country is thought of in this manner. Peace rumors always have Russia in mind. Possibly this is due to the belief that Russia is, after all, the most vulnerable of the entente powers. In military circles a further occupation of Russian territory by means of another German offensive is accepted as highly feasible. Hindenburg's elevation to chief of the general staff of the German army has revived assertions that during the winter there will be another Russian campaign.

To conclude a peace that will not be made at its own cost, the central powers feel that their armies must retain their present proportionate strength and efficiency; that their losses must not be greater in proportion than those of the entente forces. Before the British millions had appeared on the scene there was always the vague fear that things might go wrong once they took their place.

No Decisive Result.

But the Somme operations have shown that while the British millions have been of much help to the French their coming has not been decisive.

It is argued now that with the large British forces assimilated in the military ensemble and with the Roumanian army a known quantity, further concessions worth while can come to the entente only from its population growth as more men will reach mili-reservetary age. This quality is not peculiar to the central allied states. al out eighteen per 1,000 of the population's males reach military age annually, which would mean that Germany can count on a yearly reserve of 630,000 young men, Austria-Hungary about 360,000, Bulgaria 52,000 and Turkey 170,000.

Superannuation and losses in the field will more than swallow these figures; but this is equally true of the entente men crops.

REPUBLICAN CANDIDATE FOR PRESIDENT HERE TONIGHT—Charles Evans Hughes, republican candidate for president, will wind up his Nebraska speaking tour at the Omaha Auditorium tonight.

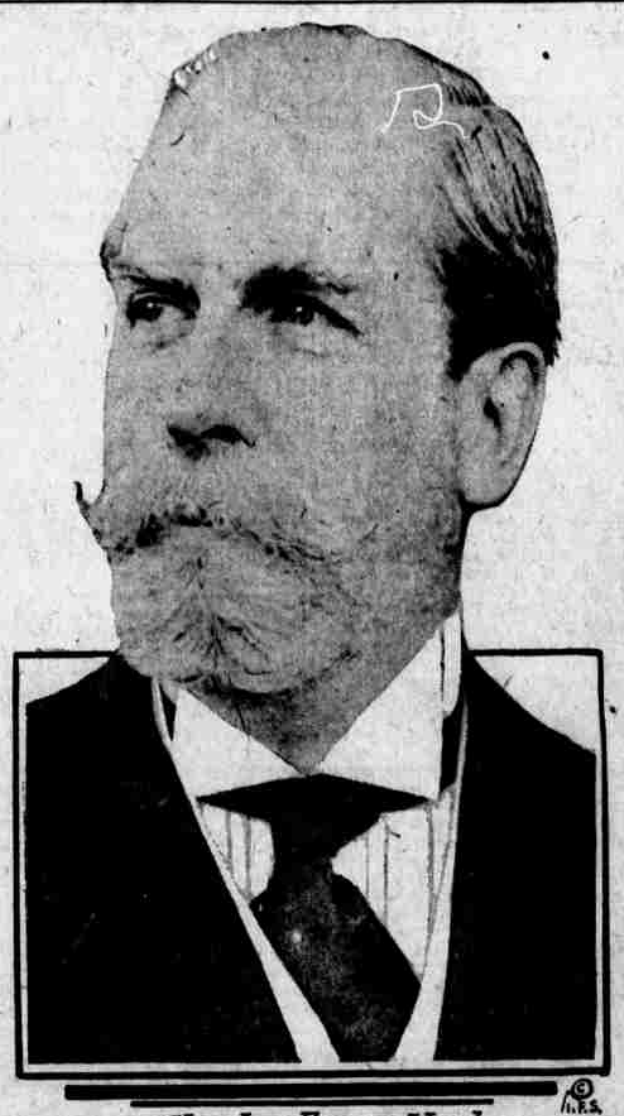

Charles Evans Hughes

BALLOON SCHOOL FOR FORT OMAHA

General Scriven of Signal Corps Advises Location to General Staff.

MEANS DIRIGIBLE SCHOOL

(From a Staff Correspondent.)

Washington, Oct. 15.—(Special Telegram.)—Fort Omaha is to be redeemed if recommendations made are approved by the general staff of the army.

General Scriven of the signal corps has recommended that Fort Omaha be made the first aerostatic division in the aviation section that has been accepted by the general staff and that the first balloon school be established at Fort Omaha.

General Scriven, who has been a warm friend of Omaha, said tonight that Fort Omaha, with its hydrogen gas plant, its immense shed and equipment already on hand, made it an ideal place to try out balloon problems with a view of practical instruction as to the use of dirigibles.

"We are going to spend money in the line of dirigibles, and balloons," said General Scriven, "and I would like to see Fort Omaha a seat of learning for the study of aerostatics for the army. It's a wonderful big subject and its potentials are vast."

General Scriven stated that the gas tank would be immediately repaired and he hoped Fort Omaha would become the advanced training school for aviators of the army.

Congressman Lenroot Holds Crowd at Alma

Alma, Neb., Oct. 15.—(Special.)—Congressman Lenroot of Wisconsin was the speaker at a republican rally here last evening, and regardless of the fact that there were two shows at the theaters he got a good audience and held it for two hours, and at the close there were cries of "Good!" "Good!" The names of Hughes, Kennedy and Barton brought forth applause every time mentioned. Comparing the attendance at democratic and republican meetings in Alma, the republicans are in the majority, 2 to 1. The Orleans Young Men's Republican club attended in a body. Tuesday night Congressman Green of Iowa speaks at Orleans, and the Alma Republican club is arranging for an automobile parade and demonstration. O. W. Percy, candidate for county attorney, presided at the meeting here.

Hughes' Time Table For Today

Monday, October 16—
Leave Lincoln 7:30 a. m.
Hastings, 10 a. m.
Grand Island, 12 noon.
Columbus, 2:30 p. m.
Fremont, 4 p. m.
Omaha, 5:45 p. m.
Auditorium doors will open at 7 o'clock this evening.

CANADIAN CROP OF WHEAT FALLS OFF

This Year's Yield Is Less Than Half of What it Was Last Season.

OATS PRODUCTION SHORT

Ottawa, Oct. 15.—The wheat crop of Canada for the present year will be only 159,123,000 bushels, as compared with 376,303,600 bushels in 1915, according to an official estimate issued today.

The average yield per acre was estimated at 15⅞ bushels from a harvested area of 10,085,300 acres, as compared with 29 bushels from a harvested area of 12,986,400 acres in 1915.

A marked decrease in the production of oats also was indicated by the estimated yield of 338,469,000 bushels from 9,795,000 acres, a yield of 34.55 bushels per acre, as against 45.76 bushels last year, when the production was 520,103,000 bushels from a harvested area of 11,365,000 acres.

The barley crop was estimated at 32,299,000 bushels from 1,328,800 acres, or 24.31 bushels per acre. Last year's crop was 53,331,300 bushels and the acreage 1,509,350.

The probable production of rye was announced as 2,058,500 bushels from 101,420 acres, or an average yield per acre of 20.30 bushels, as against a total production in 1915 of 2,394,100 bushels from an acreage of 112,300.

Organize Hughes Club in Tecumseh

Tecumseh, Neb., Oct. 15.—(Special.)—Charles E. Matson, president of the Nebraska Alliance of the National Republican league, addressed an enthusiastic audience at the court house here Friday evening. At the conclusion, the Johnson County Hughes Club was organized with the following officers:

President, S. S. Cummings; vice president, Clare Nibbe; secretary-treasurer, W. J. Devenney. The club will hold a demonstration in the near future.

Mrs. Cudahy Makes Gift To Trinity Cathedral

Some beautiful additions were made to the interior adornments of Trinity cathedral last week. Mrs. Joseph M. Cudahy of Chicago gave a gold processional cross and a bronze tablet in memory of her mother, Mrs. Carrie Lake Morton.

Mr. Hall and family gave a bronze tablet in memory of Richard Smith Hall, who was a vestryman of the parish and second chancellor of the diocese.

Deadwood Jury in Senn Case Out Eighteen Hours and Let Go

Deadwood, S. D., Oct. 15.—After being out eighteen hours, the jury in the case of George Bretell, a local restaurant keeper, charged with breaking into the newspaper office of E. L. Senn here last summer, was unable to agree and was discharged.

The raid on the plant, which resulted in putting it out of commission, was an incident in Senn's long crusade here.

TEN KILLED AND 15 INJURED IN HIGH LINE WRECK

Third Section of Stock Train Crashes Into Rear of Section Section, Crushing Thirty-One People.

BUT SIX ESCAPE INJURY

Fog Hides Rear Lights of Train Stopped With Hot Box.

WRECK IS NEAR ELWOOD

DEAD.

WILLIAM H. MERRILL, Wallace, Neb.
ADAM MILLER, Rain, Neb.
G. S. KRONLEY, Maywood, Neb.
EMIL KELMAR, Venango, Neb.
G. HANNA, Somerset, Neb.
J. J. O'CONNOR, Elsie, Neb.
WILLIAM Z. ANTON, Venango, Neb.
J. C. O'BRIEN, Wallace, Neb.
CHARLES HIATT, Elsie, Neb.
J. SULLIVAN, Wallace, Neb.

INJURED.

William Votaw, Maywood, internal.
J. L. Lair, Grant, cuts on head and leg.
D. E. Fudge, Somerset, leg broken and body bruised.
L. A. Wetthuhu, Madrid, serious head and scalp injuries.
A. A. Hanson, Elsie, sprained ankle and cuts on face and leg.
L. W. White, Maywood, fractured rib, cuts on face and hands.
C. E. Sypher, Somerset, bad bruises.
J. H. Fetterton, Wallace, bruised.
Joe Walther, Haxtun, Colo., rib fractured.
John Dillon, Wallace, bruised.
W. E. O'Connor, brother of J. J. O'Connor, Elsie.
F. Henni, Venango, cuts about head.
S. E. Lewis, Elsie, both legs broken.
Emmet E. Robb, Sutherland, leg broken.
Clyde Knapf, Hastings, arm bruised.

Elwood, Neb., Oct. 15.—(Special Telegram.)—Ten men were killed and fifteen others injured this morning at 4:15, three miles east of Elwood on the Burlington road, when the third section of stock train No. 156 ran into the rear end of the second section. The dead and injured were all Nebraska stockmen and farmers.

The regular train was running in three section, the first section having passed safely, was followed by the second section which had trouble with hot boxes, and stopped at a point about half way between Smithfield and Bertrand. The crew of the second section was out fixing the trouble when the engine of the third section, which had been running about ten minutes behind, struck the caboose of the second section. It is reported that the crew of the second section failed to put out their torpedoes or torches or other warning signals and the light on the engine of the third section was put out at Eustis, two stations west.

Heavy Fog.

On account of the fog, lack of head-lights and danger signals, no one was aware of the danger until the third section with within a few yards of the other train. Although the engine was reversed it could not be stopped until it had jammed the rear end of the train ahead.

The way car was driven under the car containing cattle just ahead and crushed. Five men standing on the rear end of the way car saw the other train in time to save themselves. John Wilkins, who was sitting in the cupalo of the way car was thrown out on top of the car of cattle and was uninjured, but the thirty-one men in the caboose were jammed into a space about four feet wide, with the result that all were either killed or injured.

Care for Injured.

A special from Holdrege arrived in a short time, taking the injured to Holdrege and Hastings for treatment, two of the injured dying on the way. The county coroner of Gosper county arrived in a short time and transferred the dead to the undertaking rooms at Bertrand. The track where the wreck occurred was a straight track for miles and the country perfectly level. One steer was killed, which was the only loss to stock. No damage was done to the track and the caboose with the car of cattle on top of it was pulled back to Smithfield.

It is reported the second section flagged the third three times during the night because it was too close. Near Smithfield there is twenty miles of straight track. The headlight on the third train went out and a lantern was substituted. Conductor Sawyer of No. 2 thought he could cool the hot box and still keep out of the way. Engineer Patton of No. 3 said he could have stopped in two more car lengths.

Train Crews.

The third-section crew was: E. E. Patton, engineer, Curtis; Elmer Albro, conductor, Curtis. Second section: G. W. Sawyer conductor; C. B. Ward, engineer, both of Curtis.

Charles L. Dillon, S. Melton, both of Wallace; Leonard Sharp, Haxtun, Colo.; John Wilkins, Wallace; J. L. Fitch, Laird, were survivors of thirty-one occupants of the way car of the second special.

Figures Which Speak Volumes

1270 MORE
PAID Want-Ads in The Bee last week than same period last year.

42,906 MORE
PAID Want-Ads in The Bee first nine months of 1916 than in same period last year.

An average gain of over 1000 PAID ADS per week.

Better Results Better Prices } Greater Gains

Help Omaha Give Hughes a Rousing Welcome When He Comes Tonight

He Arrives at Union Station at 5:45; Be on Hand There to Greet Him