LIVE STOCK MARKET

Cattle Receipts Light, Trade is Active and Steady—Sheep Strong—Lambs Higher.

HOGS ACTIVE AND STEADY

Omaha, July 7, 1916.

Receipts were:	Cattle.	Hogs.	Sheep.
Official Monday	1,568	9,249	4,829
Tuesday, holiday	.....	.....	.....
Official Wednesday	4,672	8,040	7,793
Official Thursday	3,314	12,825	11,049
Estimate Friday	275	12,600	10,000
Five days this week	9,829	42,714	33,671
Same days last week	15,836	51,010	49,387
Same days 2 weeks ago	13,387	56,950	31,605
Same days 3 weeks ago	16,342	52,000	29,734
Same days 4 weeks ago	20,772	48,543	17,849
Same days last year	9,935	37,221	47,553

The following table shows the receipts of cattle, hogs and sheep at the South Omaha live stock market for the year to date, as compared with last year:

	1916	1915	Inc.	Dec.
Cattle	805,724	718,067	87,667	.....
Hogs	1,897,642	1,686,345	211,297	.....
Sheep	1,016,884	1,089,356	.....	72,472

The following table shows the average prices of hogs at the Omaha live stock market for the last few days, with comparisons:

Date.	1916	1915	1914	1913	1912	1911
June 23	9 48½	*	8 21	5 40	7 35	5 99
June 24	9 57½	7 40	*	5 48	7 40	6 18
June 25	9 51½	7 24	8 22	*	7 46	6 12
June 26	9 46½	7 29	8 00	5 44	*	6 30
June 27	9 43½	7 22	8 09	5 51	7 46	6 14
June 28	*	7 39	8 12	5 58	7 36	*
June 29	9 57½	7 39	8 17	5 52	7 30	6 13
June 30	9 60½	*	8 16	5 45	7 26	6 24
July 1	9 45½	7 25	*	5 44	7 34	6 26
July 2	9 45½	7 26	8 13	*	7 34	6 18
July 3	9 57½	7 24	8 22	5 61	*	6 30
July 4	9 62½	7 42	8 17	5 65	7 39	6 25
July 5	9 62½	7 36	8 36	5 65	7 19	*
July 6	9 57½	*	*	5 71	7 33	6 25
July 7	9 64½	7 33	8 35	*	7 35	6 36
July 7	9 64½	7 34	8 36	5 61	*	6 31

July 4—Holiday.
*Sunday.

CATTLE—Receipts were light as usual on a Friday, there being only eleven cars here, which was really not enough to make a market. What few there were commanded fully steady prices, everything changing hands in good season. For the week prices on beef steers are around 10@20c lower, the advance of Monday having been wiped out and more, too. The best grades of cows and heifers have not changed much, while medium and common grass stock is unevenly lower and slow. Very few stockers and feeders are coming, while the demand is fair for this season of the year. Medium to common kinds are slow sellers, and have been gradually easing off.

Quotations on cattle: Good to choice heavy steers, $9.85@10.40; fair to good heavy steers, $8.25@9.85; good to choice yearlings, $9.50@10.15; fair to good yearlings, $8.50@9.50; good to choice yearling heifers, $8.50@9.50; common to fair yearlings, $7.25@8.50; good to choice heifers, $7.25@8.25; good to choice cows, $7.75@8.75; fair to good cows, $6.50@6.75; common to fair cows, $5.75@6.50; good to choice feeders, $8.00@8.50; fair to good feeders, $7.25@8.00; common to fair feeders, $6.25@7.25; good to choice stockers, $7.75@8.40; stock heifers, $6.00@7.25; stock cows, $5.50@7.00; stock calves, $6.75@8.50; veal calves, $8.25@11.25; beef bulls, stags, etc., $5.50@7.25; bologna bulls, $5.50@6.50.

HOGS—In spite of the fact that the run was so large and that some of the other markets wired slightly weaker prospects, local shipper buyers again got into action early and bought what hogs they could use at prices that were easily steady to strong. In fact, as was the case yesterday, some of their purchases were as much as 5c higher.

It looked early as though packers had good reasons to ask some concessions, and their first purchases were a little easier, but when the big bulk of the hogs started in it was on a generally steady basis. The close was another active affair, and late trade was, if anything, the best time, packers calling some of the hogs they bought toward the finish stronger. A good clearance was made before 3:30.

The least that could be said of the market was that it was a good, active, steady affair, and a good many traders quoted the average market strong. Bulk of the packing hogs again sold at $9.50@9.65, with the biggest string at $9.60. The top reached $9.80, equaling the year's high mark, which is the highest figure paid since 1913. Today's top is also the highest price ever paid in the month of July. As compared with the closing day of last week, current packer prices are just about steady, while shipping hogs look a little higher and the average trade is strong.

SHEEP—Receipts of lambs were the largest for a Friday since the first week of February, and did not lack much of being as heavy as on any previous day of the week. Estimates put the supply at thirty-seven cars, or 10,000 head, which makes the total for the week to date 33,671 head. This is a shortage of almost 14,000 as compared with last week, and is 12,000 smaller than a year ago, but larger than two weeks ago by 4,000 head.

Aside from the heavy local run, the supply was light all around the circuit, and packing demand continued good, the market opening early on a strong to mostly 5@10c higher basis. Bulk of the range lambs on offer sold at $10.50@10.60, with a three-car band at $10.65, the day's top and the highest price paid so far this month. Quality was again very good, and sorting continued comparatively light. Prices today are generally 10@15c higher than at the close of last week, when $10.50 was buying most of the good lambs. Quality has been good all week, and light sorting has been a feature.

The supply of old sheep was, as usual, extremely light and prices continued strong. No real good ewes were here, best on offer bringing $7.00. It is thought that something real desirable would land somewhere around $7.10@7.25, but there has been nothing of that sort here at any time this week. A few range yearlings sold at $8.00 again today. The old sheep and yearling trade has been consistently strong all week, and while no advance has been quotable on any one day, prices look 15@20c above last week's close.

One load of desirable feeding lambs made up the entire supply and they sold readily enough at $9.00, the highest price paid since grass lambs started coming in any great numbers. Good feeders have taken about the same sort of a course as fat lambs this week and are now quotable at $8.75@9.00.

Quotations on sheep and lambs: Lambs, good to choice, $10.50@10.65; lambs, fair to good, $9.75@10.50; lambs, feeders, $8.50@9.00; yearlings, good to choice, $7.50@8.10; yearlings, fair to good, $6.75@7.50; wethers, fair to choice, $6.50@7.60; ewes, good to choice, $6.75@7.15; ewes, fair to good, $5.75@6.75.

CHICAGO LIVE STOCK MARKET.

Cattle Market Steady—Hogs Unsettled—Sheep Firm.

Chicago, July 7.—CATTLE—Receipts, 1,000 head; market steady; native beef cattle, $7.80@11.20; western steers, $6.20@9.40; stockers and feeders, $5.60@8.65; cows and heifers, $3.75@9.75; calves, $6.50@11.25.

HOGS—Receipts, 21,000 head; market unsettled, 5c lower; bulk of sales, $9.75@10.05; light, $9.50@10.05; mixed, $9.50@10.15; heavy, $9.50@10.17½; rough, $9.50@9.65; pigs, $8.00@9.50.

SHEEP AND LAMBS—Receipts, 8,000 head; market firm; wethers, $6.75@8.20; ewes, $5.25@8.75; lambs, $7.50@11.10.

St. Louis Live Stock Market.

St. Louis, July 7.—CATTLE—Receipts, 2,100 head; market steady; native beef steers, $7.50@11.35; yearling steers and heifers, $6.50@10.65; cows, $5.50@8.35; stockers and feeders, $5.50@8.50; Texas and Oklahoma steers, $5.50@9.30; prime yearling steers and heifers, $8.75@10.35; cows and heifers, $3.00@8.00; prime southern steers, $9.00@10.00; native calves, $6.00@12.00.

HOGS—Receipts, 6,700 head; market, higher; pigs and lights, $8.75@10.20; mixed and butchers, $9.90@10.25; good heavy, $10.15@10.25; bulk of sales, $9.95@10.20.

SHEEP AND LAMBS—Receipts, 2,300 head; market strong; wethers, $6.00@8.00; clipped ewes, $4.00@8.00; clipped lambs, $8.00@10.00; spring lambs, $7.00@10.75.

Kansas City Live Stock Market.

Kansas City, July 7.—CATTLE—Receipts, 2,300 head, including 1,300 southerns; market steady; prime fed steers, $10.25@11.00; dressed beef steers, $8.00@10.60; western steers, $7.00@10.20; stockers and feeders, $6.75@8.90; bulls, $5.75@7.50; calves, $6.50@11.00.

HOGS—Receipts, 4,400 head; market steady; bulk of sales, $9.60@10.00; heavy, $10.00@10.10; packers and butchers, $9.50@10.00; light, $9.70@9.95; pigs, $8.00@9.30.

SHEEP AND LAMBS—Receipts, 2,000 head; market higher; lambs, $8.50@10.75; yearlings, $7.50@8.35; wethers, $6.50@7.50; ewes, $6.25@7.10.

St. Joseph Live Stock Market.

St. Joseph, Mo., July 7.—CATTLE—Receipts, 300 head; market steady; steers, $7.50@10.50; cows and heifers, $4.25@9.50; calves, $7.00@11.00.

HOGS—Receipts, 4,600 head; market steady; top, $10.00; bulk of sales, $9.60@9.85.

SHEEP AND LAMBS—Receipts, 1,000 head; market higher; lambs, $10.60@10.75.

Sioux City Live Stock Market.

Sioux City, July 7.—CATTLE—Receipts, 1,200 head; market steady; native steers, $8.00@10.75; cows and heifers, $6.25@7.50; bulls, stags, etc., $5.20@7.00.

HOGS—Receipts, 9,000 head; market steady to 5c lower; heavy, $9.65@9.85; mixed, $9.55@9.65; light, $9.40@9.80.

SHEEP AND LAMBS—Receipts, 200 head.

Read Bee Want Ads for profit. Use them for results.

NEW YORK STOCKS

Special Stocks, Particularly Those of War Group, Are Under Pressure.

BETHLEHEM STEEL GAINS

New York, July 7.—Special stocks, particularly those comprising the war group were again under pressure today, together with other issues remotely related to that division. Extreme declines of 2 to 4 points were recorded by the more important munitions, the one striking exception being Bethlehem Steel, which gained 15 points to 455 on a fairly large number of transactions.

Metal stocks, notably the Zinc issues, continued to lose ground on the further decline in these products abroad. Shipping shares were consistently heavy, United Fruit losing 3 points with almost as much for Mercantile Marine preferred. Sugars were subject to profit taking on their recent advance and motors were lethargic when not heavy. Variable declines were scored by United States Industrial Alcohol, Texas company, Federal Mining and some of the Industrial issues, dependent upon favorable tariff schedules. Americans and affiliated stocks offered greater resistance than most other stocks. Petroleum closing with an actual gain. California Petroleums also were unusually active and strong.

Except for Reading, which was one of the chief features of the forenoon, Rails were scarcely a market factor. Union Pacific and St. Paul manifested little of their recent resiliency and Canadian Pacific lost all its substantial rise of the first hours.

Publication of the crop report in the latter part of the session contributed to the partial rallies of that period. General crop conditions disclosed improvement over the preceding month, especially as to corn and winter wheat.

Total sales of stocks amounted to 490,000 shares.

Bonds were irregular on diversified dealings. Total sales par value, $3,285,000. United States bonds were unchanged on call.

	Sales.	High.	Low.	Close.
Am. Beet Sugar	15,200	95	92¾	93¾
American Can	3,800	56	53	53
Am. Car. & F'dry	1,000	52¾	52¼	52
Am. Locomotive	7,000	66	63¼	65
Am. Smelt. & Ref.	8,500	96¾	94¾	94¾
Am. Sugar Ref.	.....	.....	.....	111
Am. Tel. & Tel.	200	129	129	129
Am. Z., L. & S.	11,300	32¾	30¾	31¾
Anaconda Copper	14,500	83¾	81¾	82¼
Atchison	1,600	106	105¾	105¾
Bald. Locomotive	19,400	70¾	68¾	69
Baltimore & Ohio	1,200	59¾	58¾	58¾
Brook. Rapid Tran.	.....	.....	.....	86
B. & S. Copper	16,800	64¼	62¾	63¼
Cal. Petroleum	2,800	22¾	20¾	21¾
Canadian Pacific	1,100	181¼	180	180
Central Leather	3,200	57¼	56¼	56¼
Chesapeake & Ohio	900	63	62¼	62¼
C., M. & St. P.	1,600	98¼	97¼	98
Chicago & N. W.	200	120	120	120¼
C., R. I. & P. Ry.	4,000	23¼	22¼	22¾
Chino Copper	.....	.....	.....	48¾
Colo. Fuel & Iron	1,900	44¼	42	44¼
Corn Products Ref.	1,000	14¾	14¾	14¾
Crucible Steel	26,500	73	68¾	70¼
Distillers' Securities	700	44¾	44¼	44¾
Erie	3,200	37¼	36¼	36¾
General Electric	.....	.....	.....	161¼
Great Northern pfd.	1,400	119¾	119¼	119¾
Gt. No. Ore ctfs.	700	36¾	36¼	36¼
Illinois Central	.....	.....	.....	105
Inter. Con. Corp.	300	17¾	17¼	17¼
Inspiration Copper	16,700	51¾	51¼	51¼
Inter. Harvester	500	113¼	112¾	113¼
Int. M. M. pfd. ctfs.	28,000	91	88¾	89¾
K. C. Southern	300	26	25¾	25¾
Kennecott Copper	8,100	48¾	47¾	47¾
Louisville & Nash	.....	.....	.....	132
Mex. Petroleum	27,100	104	102	102¼
Miami Copper	1,900	35¼	34¾	34¾
M., K. & T. pfd.	.....	.....	.....	13
Missouri Pacific	1,200	7¼	7	7¼
Montana Power	700	88¼	87	88
National Lead	.....	.....	.....	65¼
Nevada Copper	1,400	16¾	16¾	16¾
New York Central	2,700	105¼	104¾	104¾
N. Y., N. H. & H.	.....	.....	.....	61¼
Norfolk & Western	400	132	131¾	131¾
Northern Pacific	1,200	114¼	114¼	114¼
Pacific Mail	.....	.....	.....	21
Pacific Tel. & Tel.	200	36	36	35¾
Pennsylvania	4,700	58¼	57¾	57¾
Ray Con. Copper	2,700	23¼	23¼	23¾
Reading	28,100	100¾	99	99¾
Rep. Iron & Steel	800	46¼	45¼	45
Shattuck Ariz. Cop.	500	28¾	28¾	27¼
Southern Pacific	2,800	98¾	98¼	98¼
Southern Railway	5,500	24¼	24¼	24¼
Studebaker Co.	7,600	136	133¾	135¼
Tennessee Copper	.....	.....	.....	35
Texas Company	1,900	196	192	193
Union Pacific	3,800	139¾	138¾	139¼
Union Pacific pfd.	1,300	82¾	82¾	82¾
U. S. Ind. Alcohol	8,000	132¼	128	130
United States Steel	30,800	86¾	86	86¼
U. S. Steel pfd.	700	117¾	117¼	117¾
Utah Copper	2,600	98¾	97¾	98
Wabash pfd. "B"	6,400	38¾	38¼	38¼
Western Union	400	94¾	94¾	94
West. Electric	11,500	57¼	55¾	56¼

Total sales for the day, 490,000 shares.

CHICAGO GRAIN AND PROVISIONS.

Rains in Spring Crop Region Raise Price of Wheat.

Chicago, July 7.—Notwithstanding that the bearish nature of the government crop report had been generally foreseen, wheat prices today showed strength, the result chiefly of unwelcome rains in the northwest and of higher quotations at Liverpool. The close, although unsettled, was at ⅛c to ¾c net advance, with July, $1.03¼, and September, $1.05⅝@1.06.

Corn finished ¼@⅜c off to ⅜@½c up, and oats gained ⅛c to ⅜@½c. In provisions, the outcome varied from 5c decline to a rise of 17c.

Fear of rust in the spring crop belt owing to continued excessively humid weather lifted wheat right at the start and so too did the Liverpool advance. Reports that Kansas farmers were manifesting a disposition to retain holdings tended further to strengthen the market. On the bulge, however, offerings here became more liberal, influenced partly by assertions that the South Dakota harvest would begin within two weeks, and by word of unexpectedly good threshing returns in Oklahoma and Kansas. Besides comprehensive advices to a leading authority indicated that the winter crop as a whole would be far superior to last year.

Good support for wheat was encountered on the dip in prices. The chief reason appeared to be that offerings of new wheat seemed relatively scarce and that with hard wheat at the Gulf of Mexico quoted at 10c under Manitoba's, the incentive was somewhat greater for speculators to buy.

Corn ascended to the highest quotations that have been reached on the present upturn, yellow corn in the sample market mounting to above 80c a bushel. Active demand from exporters furnished the impetus for the upward swing, but was offset to somes extent by fine weather for the growing crop. Oats reflected the corn strength. In addition, there were evidences that hot weather in Iowa had done considerable damage.

Packers buying overcame in part an early decline in the provision market. The decline had resulted from the fact that the supply of hogs here was larger than expected.

Cash Prices — Wheat: No. 2 red, $1.06¼; No. 3 red, $1.02¾; No. 2 hard and No. 3 hard nominal. Corn: No. 2 yellow, 80¼@80¾c; No. 4 yellow, 78¼@78¾c; No. 4 white, 77¼@78c. Oats: No. 3 white, 38¾@39¼c; standard, 40¼@40¾c. Rye: No. 2, 86@86½c. Barley, 63@80c. Timothy, $4.75. Clover, $7.00@14.00. Pork, $24.40@25.40. Lard, $13.27. Ribs, $13.32@13.82.

BUTTER—Steady; creamery, 32½@37½c.

POTATOES—Unsettled; new, receipts, 26 cars; Oklahoma and Arkansas sacked Triumphs, 85c@$1.05; Illinois Ohios, 90c@$1.00; Virginia barreled, $3.00@3.50.

EGGS—Lower; receipts, 17,835 cases; firsts, 32@33½c; ordinary firsts, 20½@21c; at mark cases included, 20@21c.

POULTRY—Alive, higher; fowls, 17½c; springs, 32@35c.

NEW YORK GENERAL MARKET.

Quotations of the Day on the Various Commodities.

New York, July 7.—FLOUR—Quiet.

WHEAT—Spot, firm; No. 1 durum, $1.15; No. 2 hard, $1.17¾; No. 1, northern, Duluth, $1.25¾; No. 1, northern, Manitoba, $1.27, f. o. b., New York. Futures nominal.

CORN—Spot, firm; No. 2 yellow, 90¾, c. i. f., New York.

OATS—Spot, quiet.

HOPS—Quiet.

HIDES—Steady.

HAY—Quiet.

LEATHER—Firm.

PROVISIONS—Pork, firm; mess, $26.50@27.00; family, $28.00@28.50; short clear, $24.00@27.00. Beef, firm; mess, $17.50@18.00; family, $19.00@20.00. Lard, steady; middlewest, $13.50@13.60.

TALLOW—Firm; city, 9¼c; country, 9@9¼c.

Oil and Rosin.

Savannah, Ga., July 7.—TURPENTINE—Firm; 41½@41¾c; sales, 1,435 bbls.; receipts, 785 bbls.; shipments, 962 bbls.; stock, 12,942 bbls.

ROSIN—Firm; sales, 834 bbls.; receipts, 2,063 bbls.; shipments, 3,725 bbls.; stock, 65,703 bbls. Quote: A, B, $5.32½; C, D, E, $5.35; F, G, H, I, $5.75; M, $5.80; N, $5.90; WG, $6.10; WW, $6.20.

Live Stock in Sight.

Receipts of live stock from the five principal western markets:

	Cattle.	Hogs.	Sheep.
Omaha	275	12,600	10,000
St. Louis	2,100	6,700	2,300
Chicago	1,000	21,000	8,000
Kansas City	2,300	4,400	2,000
Sioux City	1,200	9,000	200
Totals	6,875	54,700	22,400

Bank Clearings.

Omaha, July 7.—Bank clearings for Omaha today were $3,611,683.26 and for the corresponding day last year $3,165,918.83.

ACIDS IN THE SYSTEM

Acids accumulating in the system in excess, poison the blood and cause a great variety of diseases, affecting the skin and other mucous surfaces, the heart and arteries, brain and general nervous system, joints and muscles.

Some of these diseases are Rheumatism in its many forms, Catarrh, Eczema, Hives, itching and burning of the skin, dizziness, mental depression and a variety of other ailments. You must eliminate the acid from your system and purify your blood before you can be rid of your trouble.

S. S. S. has been purifying and nourishing the blood for over half a century. It is also a very efficient tonic and being purely vegetable, it is the most efficient agent known in the cleansing of the blood and toning up of the system.

Call for it at your druggists and don't accept a substitute. If special medical advice is desired write Medical Department 93, Swift Specific Co., Atlanta, Ga.

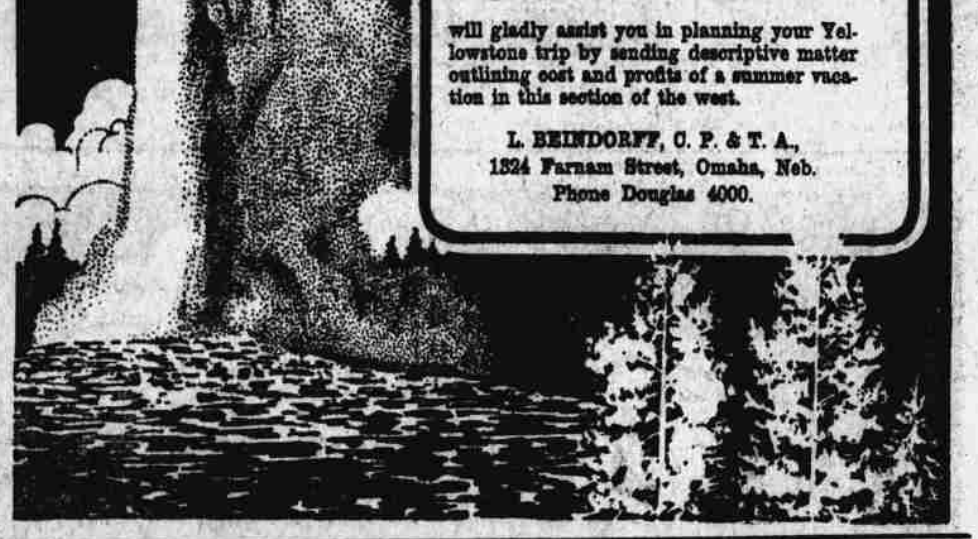

See Yellowstone National Park---

"The Land of Wonders"

Three hundred square miles of attractions that interest and awe the visitor—geysers, falls, brilliantly-colored pools, rock formations, mineral deposits and, excelling all, the Grand Canyon of the Yellowstone.

Yellowstone attracts tourists from abroad, for nowhere else is there anything to compare with our National Wonderland—surely every true American will include in his "See America First" plans a tour of our first and foremost national reserve.

$34.50 Omaha to Yellowstone, Montana (western entrance). $41.25 additional covers complete tour of the Park.

Stopovers allowed in Colorado and Utah of sufficient length to allow of side trips of interest. Rocky Mountain National Park and Estes Park, in Colorado, are particularly recommended.

Union Pacific System

Popular and Direct Yellowstone Route

will gladly assist you in planning your Yellowstone trip by sending descriptive matter outlining cost and profits of a summer vacation in this section of the west.

L. BEINDORFF, C. P. & T. A.,
1324 Farnam Street, Omaha, Neb.
Phone Douglas 4000.

6% MORTGAGES
(Semi-Annual Interest)
ON
Productive Nebraska Farms.

Every Farm Personally Inspected by a Member of the Firm.

Payne Investment Co.,
537 Omaha Nat'l Bank Bldg.

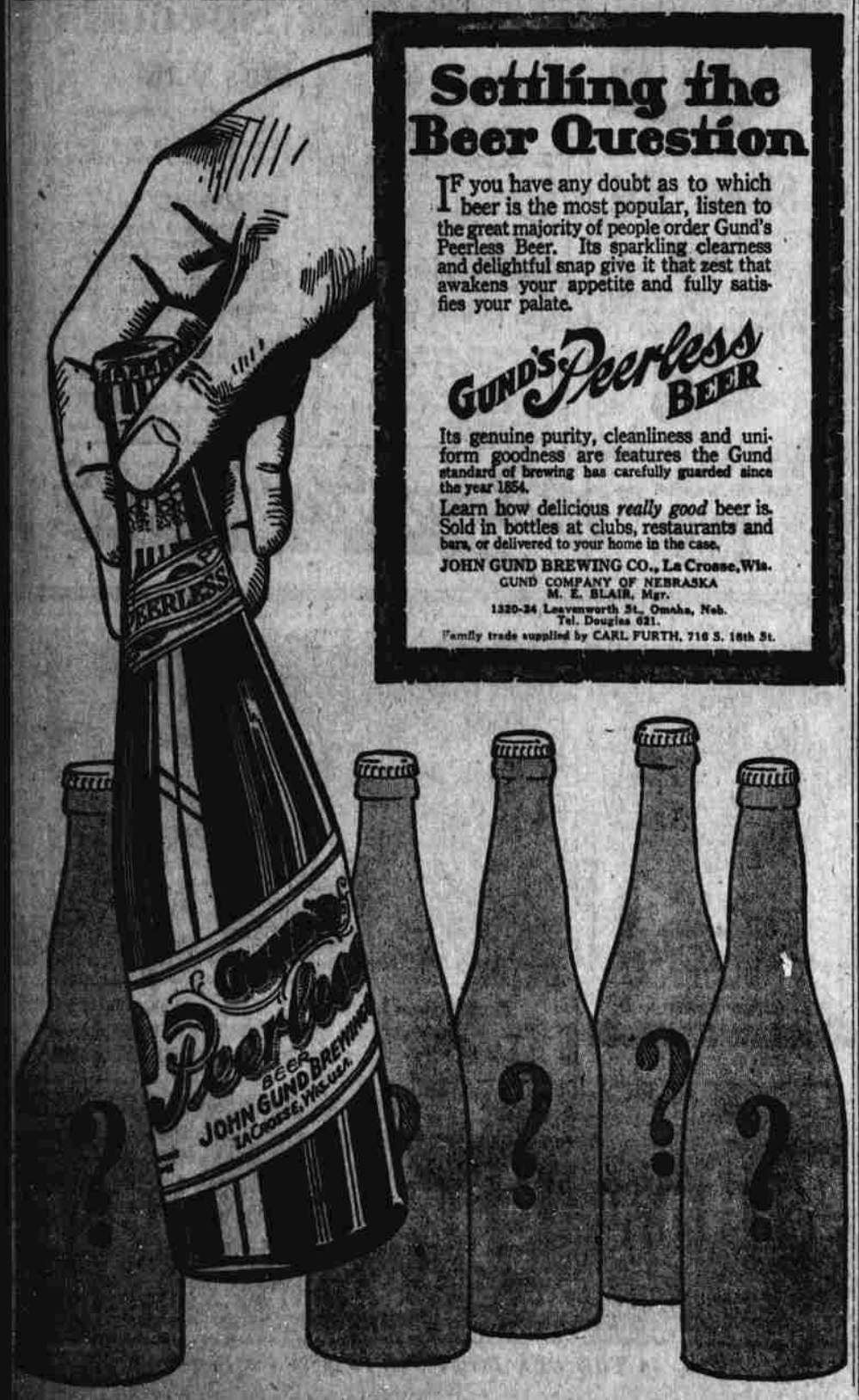

Settling the Beer Question

If you have any doubt as to which beer is the most popular, listen to the great majority of people order Gund's Peerless Beer. Its sparkling clearness and delightful snap give it that zest that awakens your appetite and fully satisfies your palate.

GUND'S Peerless BEER

Its genuine purity, cleanliness and uniform goodness are features the Gund standard of brewing has carefully guarded since the year 1854.

Learn how delicious *really good* beer is. Sold in bottles at clubs, restaurants and bars, or delivered to your home in the case.

JOHN GUND BREWING CO., La Crosse, Wis.
GUND COMPANY OF NEBRASKA
M. E. BLAIR, Mgr.
1320-24 Leavenworth St., Omaha, Neb.
Tel. Douglas 621.
Family trade supplied by CARL FURTH, 716 S. 16th St.

IT'S AWFUL!

THE BIG SALE HAS

CAPTURED

The City With Its Bargain Marvels and

Sweeping the Country Like a Tornado

There is no help for it, and it must be done! By orders of the new management, now in full charge.

It's the BARGAINS That BRING the CROWDS

Crowds so thick that you can't budge, aisles packed and counters crowded. Only seven days of quick-firing bargain specials to unload this entire stock or parts thereof.

Thousands of Dollars Worth of Merchandise Dumped Into the Bargain Bins for Tomorrow's Selling

COME AND GET YOUR SHARE

Sale Now on in Full Blast at

THE NOVELTY CO.

Look For The Yellow Signs

Only 7 Days. 214-216 North 16th Street, Near Davenport. Only 7 Days.