DODGERS TIGHTEN GRIP ON THE LEAD

Brooklyn Defeats Chicago, Four to Three, in Game Lasting Eleven Innings.

FOUR SUPERBA PITCHERS

Brooklyn, June 17.—The Brooklyns took a firmer grip on the lead today by defeating Chicago, 4 to 3, in eleven innings, while Cincinnati was trimming the Phillies. Brooklyn used four pitchers, the three relief men holding the Cubs without a hit or run after Cheney had given the visitors a three-run lead. Vaughn had the Superbas blanked up to the eighth, when they bunched four hits on top of a hit batter and tied the score.

With two out in the eleventh and Olson on first, Seaton passed Myers purposely to get Coombs. The latter singled over second, the ball rolling to Williams, who tripped on the wet grass, and Olson came home with the winning run. Cutshaw was accidental kicked in the face during a close play at first base and had to retire.

A double header will be played by Brooklyn and Philadelphia Monday. Tuesday will be Orphans day, when 2,500 children will be admitted free.

Score:

CHICAGO	AB.	H.	O.	A.	E.	BROOKLYN.	AB.	H.	O.	A.	E.
A.McC.,3b	5	0	2	3	0	H.My's,cf	4	0	4	0	0
Flack,rf	2	0	1	0	0	Daub't,1b	5	1	9	1	0
Mann,rf	3	0	2	0	0	Stengel,rf	3	1	0	0	0
Wil'ma,cf	5	0	1	0	0	Pfeffer,lf	1	0	0	0	0
Schulte,lf	3	0	2	0	0	Kheat,lf-rf	5	1	4	0	0
Zim'an,2b	5	0	0	3	0	Mow'y,3b	4	0	2	0	0
Saier,1b	4	3	15	0	0	Cuts'w,2b	2	1	3	1	0
Archer,c	4	1	6	2	0	Olson,2b	3	1	2	1	1
Mul'g'n,ss	3	0	3	5	0	O'Mara,ss	4	0	4	3	0
Vaughn,p	3	1	0	1	0	Meyers,c	3	1	8	0	0
Seaton,p	0	0	0	1	0	Cheney,p	1	0	1	2	1
						Marq'rd,p	0	0	0	1	0
Totals	38	4	*22	15	0	Appleton,p	0	0	0	1	0
						Coombs,p	3	1	0	0	0
						*L.McCy	1	1	0	0	0
						*Johnston	1	0	0	0	0
						*Miller	1	1	0	0	0
						Totals	39	8	33	15	3

*Batted for Stengel in eighth.
*Batted for Cheney in sixth
*Batted for Marquard in eighth.

Chicago	0	0	1	1	0	1	0	0	0	0	0—3
Brooklyn	0	0	0	0	0	0	3	0	0	1	0—4

Two-base hit: Vaughn. Sacrifice hits: Warcher, O'Mara. Double plays: A. McCarthy to Mulligan to Saier, McCarthy to Saier, Meyers to Cutshaw. First base on errors: Chicago, 3; Brooklyn, 1. Bases on balls: Off Cheney, 5; off Appleton, 1; off Coombs, 1; off Vaughn, 1; off Seaton, 3. Hits and earned runs: Off Cheney, 4 hits and one run in six innings; off Marquard, no hits and no runs in two innings; off Appleton, no hit and no run in one inning; off Coombs, no hit and no run in two innings; off Vaughn, 8 hits and 3 runs in eight and one-third innings; off Seaton, 1 hit and 1 run in two and one-third innings. Hit by pitched ball: H. Meyers by Vaughn. Struck out: By Cheney, 5; by Coombs, 1; by Vaughn, 3; by Seaton, 2. Umpires: O'Day and Eason.

Alumni and Profs Of Indiana Uni to Play Base Ball Fray

Bloomington, Ind., June 17.—A number of former athletes of Indiana university are arranging to come here for the annual baseball game between the alumni and faculty of the institution, which is one of the features of "Alumni day" of commencement week. Each year a number of the old bunch of ball tossers return to the scenes of their former triumphs and try to even scores with the faculty and also demonstrate that they have not lost their cunning on the diamond. Last year, when the alumni forces were led by Frank C. Dailey, former United States district attorney for Indiana, the faculty was ingloriously defeated.

E. E. McFerren, an Indianapolis lawyer, has been selected to captain the old stars this year and plans to lead a large force against the professors, including Harry McDowell, Winamac; George W. Moore, Spencer; Brandt C. Downey, Indianapolis; John O. Sutphin, Bloomington; Claude Malott, Bloomington; Charles Dailey, Bluffton; Dudley O. McGovney, Columbia, Mo.; E. F. Branch, Martinsville; Thomas M. Honan, Seymour; Dr. C. E. Harris, Bloomington; "Rab" Gare, Noblesville; H. M. Scholler, Crawfordsville; Dr. L. H. Maxwell, Indianapolis; Albert Rabb, Indianapolis; B. V. Sudbury, Bloomington; W. M. Alsop, Vincennes; Phelps Darby, Evansville; Howard Paddock, Indianapolis; Winston Menzies, Mt. Vernon; Frank Dailey, Indianapolis, and Mickey Erehart, Bloomington.

McFerren said the large number of players was necessary as the men would tire out stealing bases on the professors. William Lowe Bryan, president of the university and a diamond star at Indiana in his undergraduate days, will be in the lineup for the faculty.

Plattsmouth to See Luxus Crew Today

Johnny Dennison will take his championship Luxus team to Plattsmouth for ag ame with the town aggregation there today. This is the off day for the Luxus in the Greater Omaha league schedule. The Bourgeois and the Te-Be-Ces will play at Luxus park today during the absence of the home team.

JIMMY DREXEL TO LOCK HORNS WITH LINCOLN LAD

Jimmy Drexel, the fast Omaha lightweight, will box a ten-round exhibition at Lincoln Friday night with Jess Hall, the pride of the Salt Creek village. Drexel and Hall are rated the best lightweight pugs in Nebraska and should put up a corking go. They will appear as part of the program on the final day of the Eagles' convention.

American Association.

At Minneapolis (first game)										R.	H.	E.
Louisville	0	0	0	0	0	0	0	0	0	0	3	2
Minneapolis	0	0	0	0	0	0	0	1	1	1	4	2

Batteries: Middleton and Williams; Burke and Land.

Second game—										R.	H.	E.
Louisville	0	0	0	0	0	0	0	0	0	0	8	0
Minneapolis	0	0	0	0	0	0	0	0	1	1	4	2

Batteries: Northrop and La Longe; Tingling and Owens.

At Milwaukee (first game)										R.	H.	E.
Toledo	0	0	0	0	0	0	4	0	0	4	6	2
Milwaukee	0	0	0	0	0	0	0	0	4	4	7	3

Batteries: Pierce and Sweeney; Slapnika and Mayer.

Second game—										R.	H.	E.
Toledo	0	0	0	1	0	0	0	1	1	4	14	1
Milwaukee	1	1	0	0	0	0	0	0	4	4	5	0

Batteries: Main, Kaiserling and Sweeney; Hovlik, Comstock and Spellman.

At St. Paul—										R.	H.	E.
Indianapolis	1	0	0	0	1	1	0	0	1	5	4	1
St. Paul	0	0	0	0	0	0	0	0	4	4	7	3

Batteries: Carter and Schang; Leifield and Clemons.

At Kansas City—										R.	H.	E.
Columbus	0	0	0	0	1	0	0	1	8	10	1	
Kansas City	0	0	0	0	0	1	0	2	*	4	8	0

Batteries: Cottis and Coleman; Sanders, Reagan and Berry.

SHIFTED CREW SHOWS WELL—Practically a new crew was placed in the Cornell varsity boat at the Poughkeepsie regetta yesterday by the veteran coach, Courtney, but it put up a game fight and gave the victorious Syracuse boat a stiff tussle for honors.

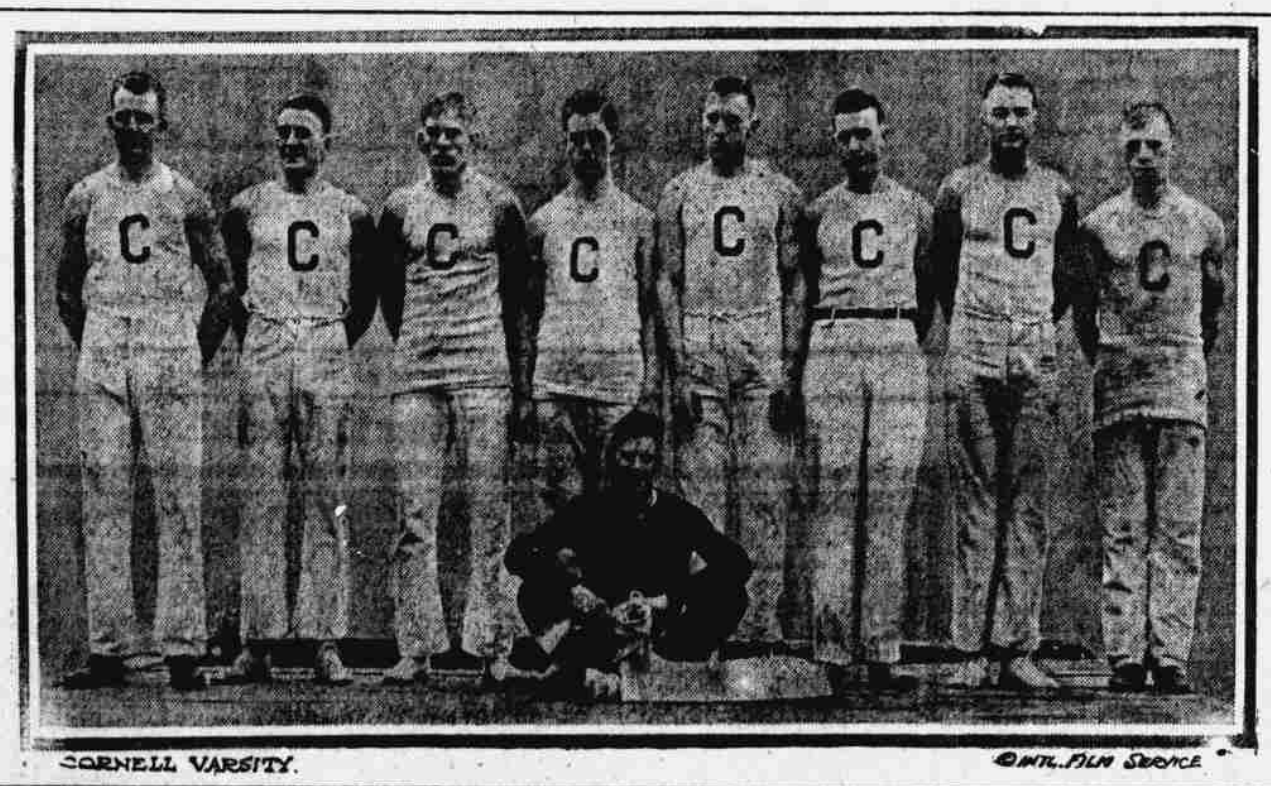

CORNELL VARSITY. ©INTL. FILM SERVICE

LIST IN FOR EARLY CLOSING G. W. RACES

(Continued From Page One.)

Omaha meeting is one of the most important of the eleven turf classics.

The number of entries for the early closing races, the names and amounts of the purses, as announced by Otis M. Smith, secretary and treasurer of the Omaha Driving club, the organization under the auspices of which the Great Western circuit meeting will be given, are as follows:

2:14 Trot—Omaha Grain exchange purse, $1,000, thirty-two entries.
2:17 Trot—Ak.-Sar-Ben purse, $2,000, thirty-five entries.
2:24 Trot—South Omaha Horse and Mule company purse, $1,000, twenty-eight entries.
Three-Year-Old Trot—Byrne-Hammer company purse, $500, fifteen entries.
Two-Year-Old Trot—Bingen Silk stake, $300 added, thirteen entries.
2:18 Pace—Hal McKinney purse, $2,000, twenty-five entries.
2:15 Pace—Luxus purse, $1,000, twenty-six entries.
Three-Year-Old Pace—Burgess-Nash purse, $500, nine entries.
The late closing purses, closing August 8, are:
2:11 Trot—Elks' club purse, $500.
2:19 Trot—Rotary club purse, $500.
2:30 Trot—Commercial club purse, $500.
2:09 Pace—Omaha Printing company purse, $500.
2:16 Pace—Stock yards purse, $500.
2:25 Pace—Brandeis Stores purse, $500.
Free-for-All Pace: Alamo Engine purse, $1,000.

Few Have Larger Purses.

Only five cities on the Great Western circuit are hanging up a larger aggregate of purses than Omaha. And two of these—Cleveland and Detroit—are also Grand circuit sessions.

The Omaha meeting will mark two significant "firsts" in Nebraska horse racing circles. It will be the first time that a city in the state has been on the Great Western circuit, and the first time that $2,000 purses have been raced for in these parts.

Taken all in all, it narrows down to a plain fact: Omaha may not be the best harness racing city in the middle west, but if it isn't, which city is?

Quite a delegation of Omaha horsemen and their charges journeyed over to Nebraska City last week to help keep the metropolis on the map at the second meeting on the Nebraska Midway Racing circuit. Practically all of the starters at the meeting had been here the previous week at the Benson races, the curtain raiser on the circuit. A great many of the consistent winners at Nebraska City had also been consistent winners here, although a few surprises were sprung and considerable dope upset.

A Chicago horse scribe has this to say of a local pacing celebrity—one Hal Connors:

"The pacer Hal Connors, that last season was a member of the Geers string and supposed to be so good he was named all the way down the Grand circuit, but never won a heat, being unsteady any time he was asked to show something like a race-horse rate of speed, now is owned at Omaha by Tom Dennison and is doing well, a pair of hopples having been fitted to him with such good results he looks like a sure 2:10 or better pacer on the half-mile rings. Mr. Geers will not drive a hoppled pacer, which is why Hal Connors did not parade in 'the straps' last year."

Ronin Injured in Spill.

Jim Ronin, the popular horseman in charge of the East Omaha stables of the driving club, was painfully bruised and lacerated in a spill at the Thursday races of the Nebraska City meeting. Mr. Ronin was driving the well-known Jim O'Shea in the 2:25 pace.

Jim O'Shea is well known, among other things, for his ability to step some occasionally, and also to figure in some of the nicest little spills ever staged for the edification of a line of morbid rail birds. If Jim doesn't look out he'll get his owner, Fred Myers, mad and find himself on the bow end of a milk wagon some fine morning.

Another addition has been made to the Tom Dennison stables, Mr. Dennison purchasing a likely looking trotter, Nutway, eligible to the 2:20 class, while over at the Nebraska City meeting. Nutway will be held over until next year before being started.

Whispers of Amateur Breezes

Thirteen bases were stolen during the Frank Dewey-Rambler row by the Ramblers.

Teams wishing trouble with the De Bolts call Benson 5013 and the match can easily be arranged.

At corner one Guinane is playing the ears off the game for the Burgess-Nash.

It took eleven innings for the Ducky Holmes dudes to duck the Bourgeois into a river of defeat.

These days Joseph Gillham of the Bourgeois is showing a tendency to pilfer bags. He copped a pair last Sunday.

Madam Rumor has it that George Clark will umpire some of the important games staged on the municipal lots.

That fellow James Sutej must have home runs on the brain. He singed one for four last Sunday against the Luxus.

Albert Storm, manager of the Council Bluffs Joe Smiths, said he jerked off a good deal when he landed Deal to hold down the left patch for his gang.

Red Hubbard is now stationed at corner three for the Stars and Stripes. He will strengthen this gang considerably.

The Chicago Street Merchants, bossed by Ernie McKee, are making the teams in their class step some to cop the grapes.

Today the Stars and Stripes will skip over to Avoca, Ia., in gas carts and on next Sunday they will play at Treynor, Ia.

As customary, Arthur Moran is playing his usual brilliant game with the Murphy Did Its. His ability never fluctuates.

Hereafter the Intercity league will convene at the city hall every Wednesday night. Members are kindly requested to attend.

Dennison, Melady and Atkins each kissed two on the smaller out of three attempts during the Luxus-Burgess-Nash argument.

James Sutej is after his release from the Burgess-Nash congregation. He would like to hitch up with the Ducky Holmes band.

Cecil Lehr is now holding the managerial reins for the Burgess-Nash. He ought to be able to inject some ginger in this troupe.

A triple play was pulled off during the Towhsend-Merchants' Hotel wrangle by Peterson and Pflaster of the Merchants' Hotel.

Hereafter Joseph Gillham will captain the Bourgeois bunch. Joe knows the game from A to Z and should make an ideal captain.

The Stars and Stripes would like to secure a game for July 4 out of town. Address Roy Stacey, 4410 South Twelfth, or call South 1238.

The latest acquisition to the Corr Electrics is Ollie Blamer. Ollie is a speed demon on the paths and he stings the horsehide rather hard.

Those sluggers stationed at Plattsmouth only touched up the offerings dished up by Wemmer of the Centurions for one safe smack.

Sham Badura, catcher for the Polish Merchants, is still hitting the ball like a big league star. He smacks 'em high and far.

J. Mirasky plunked two for the circuit during the Ducky Holmes-Bourgeois fracas and he also cracked a single out of five times up.

Those Hollys are still stinging the pill to remote corners of the lot. Against the La Siestas they poled out sixteen to the land of safety.

Down at Gretna, Jawn Andrews is twirling grand ball. He struck out twelve of the Memphis pill tappers and only allowed five hits.

Unless the Centurions of the National league dig up their forfeit kale on or before today they will not be allowed to play this afternoon.

Barry of McCarthy's Sunny Brooks was tossed out in his whiffing machinery last Sunday. He struck out thirteen of the Nourse Oil.

It must have been a difficult matter for the Ducky Holmes tribe to cove runs over the plattter last Sunday. It had fifteen men left on bases.

Cecil Lehr, chief of the Burgess-Nash, is looking for a couple of speedy gents. For further information call Harney 4875 or Douglas 2571.

Madden of the Bourgeois, Dyck of the Luxux and Tom Sullivan of the Armours have weakened their teams by joining out-of-town squads.

Charlie Litton is now picking up the round ones that flirt in the shortstop's territory for the Emil Hansens. He is a humdinger in this position.

Thirteen may be a hoodoo, but the Ramblers are not a bit superstitious because they trimmed the Frank Deweys in the thirteenth round.

Peterson, chief of the Emil Hansens, is hot on the trail of Joe Hollander. He would like to have him grab the slants behind the counting station.

Joe Wavrin, manager of the Ducky Holmes team, selected Horace Gillespie to succeed Dutch Platz as captain. He ought to be a capable general.

Manager Peterson would like to book a few out-of-town games for the Emil Hansens. Address 2727 Seward, or call Webster 7073 after six bells.

Marty Collins, an Omaha product, now playing with Gretna, showed up strong against Memphis, garnering three hits and stealing three bases.

Ollie Munch, first sacker for the S. E. Improvement club, has been indefinitely suspended because he had a mix-up with Umpire Fox last Sunday.

At short Jackson is playing grand ball for McCarthy's Sunny Brooks. Last Sunday he cracked one for three and a couple for the half-way trip.

Woosley twirled excellent ball for the Luxus last Sunday. With a little more coaching he will make all the Class A fellows sit up and blink.

Pete Lyck, playing with the Omaha Stars, last Sunday grabbed three safe ones out of four attempts off Myers, the crack heaver of the Lincoln Cleaners.

Lacy, formerly with the Ducky Holmes, is now a member of the H. Beselin & Son tribe. He will undoubtedly prove a strong man for this contingent.

Kemmy of the Ramblers stole a couple of bags last Sunday and took care of ten chances at short. His offensive work was of the phenomenal order.

Although the Frank Deweys touched up Kaufman of the Ramblers for ten hits, they were only able to put two counters over the platter. He whiffed eleven.

With the score 3 to 6 against them in the ninth round, the Centurions braced, slipped in four runs and grabbed the bacon from the ball tossers at Plattsmouth.

King, formerly president of the Commercial league, handled the indicator during the Holly-La Siestas quarrel and got off without being a target for pop bottles.

Max Targy of the Polish Merchants is a wonder getting off his pedals to grab the high ones. You have to hoist them high for them to sail out of his reach.

It seems as though the elongated Peterson shoves up puzzlers that are hard to solve. Last Sunday he struck out fourteen of the La Siestas and allowed only two smacks.

The president of the Omaha Amateur Base Ball association has been garbed with the authority to extend the time limit signing players to July 1 in event he deems it necessary.

That diminutive rascal, Heinie Follin, sub for McCarthy's Sunny Brooks, got a chance last Sunday and he surprised the bunch the way he pounded the ball, and he also pilfered six bases.

On July 2, 3 and 4 the Hotel Castle team will play an aggregation from St. Louis representing the Wabash railroad. Just where the games will be jerked off has not been definitely decided.

A good game is expected this afternoon when the Stags, leaders of the Metropolitan league, will clash with the Walnut Grove Athletics. The latter are in second place. This game is booked for Fort Omaha.

FREE-FOR-ALL PACE RULED A TIE RACE

Secretary of A. T. A. Wires Judges Had No Right to Order a Fourth Heat.

OMAHA HORSEMEN PLEASED

Reports to the contrary notwithstanding, the battle between the two great pacers, Hal McKinney and Columbia Fire, at Nebraska City Thursday, was a tie. No less an authority than the secretary of the American Trotting association says it was a tie; and while the free-for-all pace at the Nebraska City meeting of the Nebraska Midway Racing circuit will go down in racing annals as one of the greatest contests ever staged on a half-mile track in this country, and possibly some of Columbia Fire's followers will still contend that this horse was the winner, it is unanimously agreed among well-informed horsemen that the event was a tie, pure and simple.

The race brings up some fine points in harness racing judgments, and presents problems that judges on Nebraska tracks may have to wrestle with in the future.

When the news filtered into local horsemen's rendezvous that Hal McKinney had been defeated at Nebraska City, they could hardly believe it, especially after the local pacer's decisive victory at the Benson track the week before.

Day Chilly; Track Bad.

The facts of the Nebraska City free-for-all pace are as follows:

The day was chilly and a stiff wind was blowing. The track was in poor condition, having been sprinkled the night before the race, and as the morning was cloudy, the oval had no chance to dry.

Despite these conditions, world's records for a half-mile track in June were hung up.

Hal McKinney won the first heat in 2:07.

The second heat was a dead heat, the time being 2:07.

Columbia Fire copped the third heat in 2:08.

Now, under the rules of the Nebraska Midway Racing circuit, the race should have been declared a tie right there.

Tom Dennison Protests.

After the finish of the third heat the owner of Hal McKinney protested against continuing the race. The judges, having the authority to do so, ordered a fourth heat. To keep peace, Mr. Denison instructed Bob Sebastian, driver of Hal McKinney, to take the pacer out on the track for the fourth time. Columbia Fire won the fourth heat in 2:10.

Upon arriving in Omaha, Mr. Dennison wired W. H. Knight, secretary of the American Trotting association, asking him, in view of the conditions prevailing on the Nebraska Midway Racing circuit, whether the judges had the right to call a fourth heat. Mr. Knight wired "no." The real facts of the case, therefore, were that the race was a tie.

Hal McKinney and Columbia Fire meet again at Auburn next week.

Standing of Teams

WEST. LEAGUE.

	W.	L.	Pct.
Omaha	29	18	.617
Lincoln	27	22	.551
D. Moines	25	23	.521
Wichita	23	25	.479
Denver	23	25	.479
Sioux City	22	24	.458
St. Joseph	21	25	.457
Topeka	21	27	.437

NAT. LEAGUE.

	W.	L.	Pct.
Brooklyn	39	16	.644
Phila.	27	20	.574
New York	24	21	.533
Boston	23	23	.489
Chicago	25	27	.481
Cincinnati	23	27	.460
Pittsburgh	21	27	.437
St. Louis	21	31	.404

AMER. LEAGUE.

	W.	L.	Pct.
Cleveland	33	20	.615
Wash'ton	28	23	.549
Detroit	29	24	.547
New York	26	23	.521
Boston	26	26	.500
Chicago	25	25	.500
St. Louis	22	29	.431
Phila.	15	33	.312

AMER. ASS'N.

	W.	L.	Pct.
Indianap.	30	18	.625
Louisville	29	23	.559
Kan. City	31	21	.596
Minneapol.	26	23	.542
Columbus	21	23	.488
Toledo	20	23	.465
St. Paul	18	26	.409
Milwaukee	15	26	.294

Yesterday's Results.

WESTERN LEAGUE.

Lincoln, 4; Topeka, 1.
Des Moines, 8; Denver, 2.
Omaha, 7; St. Joseph, 6.
Sioux City, 10; Wichita, 4.

NATIONAL LEAGUE.

Pittsburgh-Boston, rain.
Chicago, 3; Brooklyn, 4.
St. Louis-New York, wet grounds.
Cincinnati, 1; Philadelphia, 0.

AMERICAN LEAGUE.

New York, 8; Cleveland, 3.
Philadelphia, 3; Detroit, 7.
Washington, 5; St. Louis, 2.
Boston, 0; Chicago, 5.

AMERICAN ASSOCIATION.

Louisville, 6-0; Minneapolis, 1-1.
Toledo, 4-8; Milwaukee, 0-4.
Indianapolis, 5; St. Paul, 4.
Columbus, 3; Kansas City, 4.

Liverpool Grain Market.

Liverpool, June 17.—WHEAT—Spot: No. 1 Manitoba, 10s 1d; No. 2, 9s 11½d; No. 3, 9s 8d; No. 2 red western winter, 9s 10d.
CORN—Spot, American, mixed, new, 9s 1d.

BIG TUG-O'-WAR TONIGHT

Danes and Swedes Tangle at the Auditorium Tonight for Pulling Championship.

TWO PRELIMS ARE ON THE BILL

The stage is all set for the big championship tug-of-war match to be held at the Auditorium tonight at 8:15 between the Danes and the Swedes.

The Danes are now the champions of Omaha. They captured the title in the tournament held at the Auditorium last winter. The Swedes, who were second in the tourney, are challenging the Danes for the title and for a $500 side-bet.

Both teams have been praticing diligently for the last month and Captain Talbod of the Danes and Captain Samuelson of the Swedes both report their men are ready for the pull of their lives. Both predict victory with easy confidence.

The pull will be a finish affair five feet to the flag. The pull of five feet must be made even if it takes all night.

The sale of seats for the event has been brisk and it is expected several thousand persons will find places in the Auditorium tonight.

Two preliminary pulls of twenty minutes will be staged previous to the big event. The Spalding club will tussle with the Columbian club and the Florence Fraternity club will tangle with the German Turner club.

To Cure Children's Colds.

Keep child dry, clothes comfortable; avoid exposure; give Dr. Bell's Pine-Tar-Honey; raises phlegm; reduces inflammation. Only 25c. All druggists.—Advertisement.

Bank Clearings.

Omaha, June 17.—Bank clearings for Omaha today were $3,298,610.46 and for the corresponding day last year $2,888,951.68. The total clearings for the week ending today were $22,080,191.06 and for the cor-

UNI CLUB HOLDS FIELD DAY

First Annual Event Will Be Staged at Happy Hollow Club by College Men Wednesday.

MANY EVENTS ON PROGRAM

The University club will hold a big field day at the Happy Hollow club Wednesday, starting at 1 o'clock in the afternoon and concluding with a big dinner at 7 o'clock in the evening.

Golf, tennis, soft ball and other events are carded. A real gala day is planned.

An eighteen-hole golf match will be staged with play starting at 1 o'clock. Players will be rated on the basis of their club handicaps. The player making the best gross score will receive a prize and will have his name inscribed on the championship cup. Other prizes will be offered as follows: Lowest net score, least number of putts for eighteen holes, lowest gross score on the choice of any nine holes, the greatest number of strokes on any one hole, the greatest number of balls driven out of bounds on one hole, and the poorest score turned in.

Tennis singles will be played. All matches, except the finals, will be decided by the winning of seven games. The finals will be the best eleven games out of twenty-two. The tennis will be in charge of Ralph Rainey.

Soft ball will be played between teams representing the Universities of Nebraska and Michigan, and the Fats and the Leans. Charles McLaughlin is captain of Nebraska and Dr. Claude Uren of Michigan. The captain of the Fats is Dr. Rodney Bliss and the captain of the Leans is S. S. Caldwell. Raymond Crossman will be in charge of these events.

With Frank Latenser and Vincent C. Hascall in charge, an Olympic will bring the athletic program to a close. It is said the memory of other Olympics will pale into insignificance when this one is seen.

A speechless dinner at 7 o'clock will wind up the day.

SOUTHWESTERN TENNIS TO BE HELD AT ORLEANS

The annual Southwestern Tennis tournament of Nebraska will be held at Orleans on July 11 and 12, this year, on the clay courts of the Orleans Tennis club. Dr. G. M. Boehler of Alma is president of the Southwestern association.

LEWIS MUST WEAR SHOES

Strangler Cannot Leave Tootsies Bare When He Climbs Into the Ring with Joe Stecher.

RESULT OF A LONG ARGUMENT

One clause in the articles of agreement signed between Joe Stecher and Ed Lewis for the big wrestling match in Omaha July 4 came near ending the negotiations for the match and ending it for all time. It was a clause providing that both wrestlers wear gymnasium or leather shoes in the contest.

When the Lewis people came to sign up this clause attracted their eye at once and there was a big squawk. Lewis always has wrestled in his bare feet, believing that he gets a better "purchase" on the mat than he would with shoes on, even if the soles are rubber and gripping to the canvas of the ring. The Stecher people insisted upon the shoe clause being left in and after a long argument it was left in and Lewis signed.

The same trouble arose over the Gotch-Mahmout match in Chicago and also in the Stecher-Hussane match in Lincoln last fall. In the former match it caused endless worry to the promoters and the referee, who finally had to decide it. It appears that Antoine Pierre, who had Mahmout at the time, signed up under Police Gazette rules. Later it developed that he never had read these rules, one clause of which distinctly says that both contestants shall wear gymnasium shoes.

Gotch Gets Bit.

Gotch said nothing about this until the day before the match, when the advance sale had reached close to $30,000. Then he sent word to the referee calling attention to the clause in the rules. Pierre was notified and the Turk burst into tears. It appears he never had worn shoes in his entire career and wouldn't know how to wrestle with them. At the last moment Gotch demanded $500 to concede the point, which the management paid him out of the Turk's end of the money.

In the Lincoln match a compromise was reached when Hussane was allowed to wrestle in socks. It is not supposed that Lewis' chances will be weakened by the shoes, but he simply hated to give into the Stechers people on that point.

Where the Amateurs Play

GREATER OMAHA LEAGUE.

Bourgeois against Te-Be-Ces, Luxus park, 3:30 p. m.

Ducky Holmes against Omaha Gas Co., Ducky Holmes Park, 1:30 p. m.; double-header.

Armours against Burgess-Nash, Armour park, 3:30 p. m.

NATIONAL LEAGUE.

Polish Merchants against Tenth Street Merchants, Armour park, 1:30 p. m.

Ramblers against Centurions, Thirty-second and Dewey avenue, 3:30 p. m.

CITY LEAGUE.

Mickel Victrolas against Hollys, Luxus park, 1:30 p. m.

Murphy Did Its against H. Beselin & Son, Fontenelle park, east diamond, 3:30 p. m.

Walter G. Clarks against La Siestas, Elmwood park, east diamond, 3:30 p. m.

AMERICAN LEAGUE.

Chris Lycks against Omaha Printing Co., county fair grounds, scheduled for 3:30 p. m., but this game will be forfeited by the Omaha Printing Co.

Omaha Bicycle Indians against Dundee Woolen Mills, Thirty-first and Boyd, 3:30 p. m.

J. D. Crews against Merchants Hotel, Miller park, 3:30 p. m.

Townsends against South Omaha Merchants, Riverview park, 3:30 p. m.

SOUTHERN LEAGUE.

Corr Electrics against Omaha Beverage Co., Fontenelle park, east diamond, 1:30 p. m.

Nourse Oil against Albright Merchants, Elmwood park, west diamond, 1:30 p. m.; double-header.

Council Bluffs Athletics against McCarthy's Sunnybrooks; game will be forfeited to McCarthys.

METROPOLITAN LEAGUE.

Modern Woodmen against Western Union Electrical Club, Fort Omaha, 1:30 p. m.

Stags against Walnut Grove Athletics, Fort Omaha, 3:30 p. m.

Ancient Order of United Workmen against Quiveras, west diamond, Fontenelle park.

BOOSTER LEAGUE.

Trimble Bros. against National Cash Registers, county fair grounds, south diamond, 1:30 p. m.

Boston Wet Wash against Beddeos, Lakeside park, 1:30 p. m.; double-header.

South Omaha Midgets against Southeast Improvement Club, Thirty-seventh and Arbor, 1:30 p. m.; may be forfeited.

Tradesman against Mazdas, Riverview park, 1:30 p. m.

INTERCITY LEAGUE.

Homesteads against Thirteenth Street Merchants, Thirty-seventh and Arbor, 1:30 p. m.; may be forfeited.

Tomaneks against Missouri Avenue Cubs, east diamond, Elmwood park, 1:30 p. m.; may be forfeited.

Brown Park Juniors against Gate City Merchants, Thirty-second and Dewey, 1:30 p. m.

Dahlman Knights against Krajicoks, Miller park, 1:30 p. m.

INDEPENDENT GAMES.

Brandeis against Blair, Neb., Rourke park, 3:15 p. m.

Council Bluffs Joe Smiths against Portsmouth, Ia., Athletic park, Council Bluffs.

Stars and Stripes at Avoca, Ia.

Luxus at Plattsmouth, Neb.

Sunnybrooks against Emil Hansens, county fair grounds, 3 p. m.

$50,000 Ty Cobb "Comes Back" Nuxated Iron Makes Him Winner—Greatest Baseball

Batter of all time says Nuxated Iron filled him with renewed life after he was weakened and all run down. Supplies that "stay there" strength and vim that makes men of mark and women of power.

Well known physician who has studied widely in this country and Europe, explains why taking iron enabled Ty Cobb to "come back" so quickly and show such tremendous strength and endurance. Says ordinary nuxated iron will often increase the strength and endurance of delicate, nervous folks 200 per cent. in two weeks' time.

New York, N. Y.—When interviewed in his apartment at Bretton Hall, Ty Cobb said: "Hundreds of people write to me to know how I train and what I do to keep up that force and vitality which enables me to play practically every day of the entire baseball season. They wonder why I can play a better game today than when I was younger.

The secret is keeping up the supply of iron in my blood—exactly what everyone else can do if they will.

At the beginning of the present season I was nervous and run down from a bad attack of tonsolitis, but soon the papers began to state "Ty Cobb has 'come back.' He is hitting up the old stride." The secret was iron—Nuxated Iron filled me with renewed life.

Now they say I'm worth $50,000 a year to any baseball team, yet without plenty of iron in my blood I wouldn't be worth five cents. Nuxated Iron supplies that "stay there" strength and vim that makes men of mark and women of power. I believe everyone would be better off, unless they have some serious organic trouble, to quit doctoring and take Nuxated Iron for strength and power." Continuing, Dr. Sauer said: "Mr. Cobb's case is only one of hundreds which I could cite from my own personal experience, which proves conclusively the astonishing power of nuxated iron to restore strength and vitality even in most complicated chronic conditions."

Not long ago a man came to me who was nearly half a century old and asked me to give him a preliminary examination for life insurance. I was astonished to find him with the blood pressure of a boy of 20 and as full of vigor, vim and vitality as a young man; in fact a young man he really was notwithstanding his age. The secret he said was taking iron—nuxated iron had filled him with renewed life. At 20 he was in bad health; at 48 he was careworn and nearly all in. Now at 60 a miracle of vitality and his face beaming with the buoyancy of youth. As I have said a hundred times over iron is the greatest of all strength builders. If people would only throw away patent medicines and nauseous concoctions and take simple nuxated iron, I am convinced that the lives of thousands of persons might be saved, who now die every year from pneumonia, grippe, consumption, kidney, liver and heart trouble, etc. The real and true cause which started their diseases was nothing more nor less than a weakened condition brought on by lack of iron in the blood. Iron is absolutely necessary to enable your blood to change food into living tissue. Without it, no matter how much or what you eat, your food merely passes through you without doing you any good. You don't get the strength out of it, and as a consequence you become weak, pale and sickly looking just like a plant trying to grow in a soil deficient in iron. If you are not strong or well you owe it to yourself to make the following test: See how long you can work or how far you can walk without becoming tired. Next take two five grain tablets of ordinary nuxated iron three times per day after meals for two weeks. Then test your strength again and see for yourself how much you have gained. I have seen dozens of nervous run-down people who were ailing all the while, double their strength and endurance and entirely get rid of all symptoms of dypepsia, liver and other troubles in from ten to fourteen days' time simply by taking iron in the proper form. And this after they had in some cases been doctoring for months without obtaining any benefit. But don't take the old forms of reduced iron, iron acetate or tincture of iron simply to save a few cents. You must take iron in form that can be easily absorbed and assimilated like nuxated iron if you want it to do you any good, otherwise it may prove worse than useless.

Many an athlete or prize fighter has won the day simply because he knew the secret of great strength and endurance and filled his blood with iron before he went into the affray, while many another has gone to inglorious defeat simply for the lack of iron.—E. Sauer, M. D.

NOTE.—Nuxated Iron, recommended above by Dr. Sauer, is not a patent medicine nor secret remedy, but one which is well known to druggists and whose iron constituents are widely prescribed by eminent physicians everywhere. Unlike the older inorganic iron products, it is easily assimilated, does not injure the teeth, make them black, nor upset the stomach; on the contrary, it is a most potent remedy in nearly all forms of indigestion as well as for nervous, run-down conditions. The manufacturers have such great confidence in Nuxated Iron that they offer to forfeit $100.00 to any charitable institution if they cannot take any man or woman under 60 who lacks iron and increase their strength 200 per cent. or over in four weeks' time, provided they have no serious organic trouble. They also offer to refund your money if it does not at least double your strength and endurance in ten days' time. It is dispensed in this city by Sherman & McConnell Drug Co. Stores and all good druggists.