Bringing Up Father -:- Copyright, 1916, Intern'l News Service :-: Drawn for The Bee by George McManus

LOPES RALLY AND WIN IN THE NINTH

Rourkes Perish When Hinchman Clouts Pill in Nose and Scores Three.

LINCOLN TAKES THE SERIES

LINCOLN, Neb., May 11.—(Special Telegram.—A ninth-inning rally, with two out and three men on bases, ended when Harry Hinchman swung his war club and whacked the goldsmith into deep right field and scored all three runners, giving Lincoln the game and a clean sweep of the series with Omaha by a 7 to 6 score.

The count stood 2 and 2 on Hinchman and Merz had to groove the next ball. Even at that Manager Marty Krug played some pretty clever base ball. Lou North had been breezing along in great style for eight innings when he slipped. The Ducklings chalked up two in the eighth by virtue of North's unsteadiness and then jammed the bases in the ninth with two out. Hinchman, a dangerous hitter alway, had been easy for Merz earlier in the series and Marty trotted him out. The long blow broke up the ball game.

The Rourkes got what looked to be a safe lead in the fifth, sixth and seventh innings, principally by the hard hitting of Kilduff, who kicked in with two doubles and drove three runs over the plate. The Lopes had previously gathered off of North in the third inning. In the eighth they raised their total to four. The ninth saw the finish of Marty's gang.

Omaha outhit and outfielded the Ducklings, but North's generosity gave them the ball game. Score:

OMAHA.

	AB.	R.	H.	O.	A.	E.
Smith, lf	5	1	0	2	0	0
Krug, cf	4	1	1	4	0	0
Forsythe, rf	4	1	1	2	0	0
Miller, 1b	3	1	0	8	1	0
Kilduff, ss	4	1	3	*5	1	1
Krueger, c	4	0	1	1	2	1
Burg, 3b	4	0	2	1	4	0
Priest, 2b	4	1	1	3	3	0
North, p	4	0	1	1	3	0
Merz, p	0	0	0	0	0	0
Totals	36	6	10	*26	14	2

LINCOLN.

	AB.	R.	H.	O.	A.	E.
Carlisle, lf	3	1	2	2	0	0
Hinchman, 2b	4	0	2	0	1	0
Schmandt, cf	3	0	0	4	2	0
Lober, rf	3	0	0	1	0	0
Stevenson, ss	4	0	0	1	5	1
Williams, 1b	2	0	0	13	1	0
Morse, 3b	4	1	0	0	2	1
Rohrer, c	2	1	1	6	2	0
Johnson, c	2	1	1	0	1	0
Gregory, p	2	1	1	0	6	2
Gardner, p	1	0	1	0	0	0
*Holmes	0	1	0	0	0	0
*Hoffman	0	1	0	0	0	0
Totals	30	7	8	27	22	4

*Two out when winning run scored.
*Ran for Johnson in ninth.
*Ran for Gardner in ninth.

Lincoln 0 0 2 0 0 0 0 2 3—7
Omaha 0 0 0 0 1 2 3 0 0—6

Two-base hits: Carlisle, Hinchman, Kilduff (2), North. Double play: Rohrer to Stevenson. Sacrifice hits: Carlisle, Hinchman, Schmandt, Lober, Krug. Struck out: By Gregory, 3. Bases on balls: Off Gregory, 1; off North, 4. Left on bases: Lincoln, 5; Omaha, 5. Pitching record: Off Gregory, 10 hits in eight innings; off North, 7 hits in eight and two-thirds innings; off North, one hit. Time: 1:30. Umpires: Mullen and Andrews.

TWO OF THREE FOR JOSIES

Drummers Win Game from Loop Leaders.

ST. JOSEPH, Mo., May 11.—St. Joseph made it two out of three from the league leaders by winning today, 5 to 1. The game was slow and uninteresting. Score:

WICHITA.

	AB.	R.	H.	O.	A.	E.
Fox, rf	4	0	2	2	0	0
Tobin, lf	4	0	1	2	0	0
Helling, 3b	3	0	0	1	0	0
Liebold, ss	3	0	1	1	2	1
Britton, 2b	3	1	0	3	2	0
Abstein, 1b	3	0	1	2	0	1
Jackson, cf	3	1	1	2	1	0
Gray, c	3	0	0	4	0	1
Flaharty, p	0	0	0	0	0	0
Malarkey, p	2	0	0	0	1	0
*Rapps	0	0	0	0	0	0
Totals	31	2	6	24	5	3

ST. JOSEPH.

	AB.	R.	H.	O.	A.	E.
Sullivan, lf	[illegible]	[illegible]	[illegible]	[illegible]	[illegible]	[illegible]
McCabe, cf	[illegible]	[illegible]	[illegible]	[illegible]	[illegible]	[illegible]
Perry, 3b	[illegible]	[illegible]	[illegible]	[illegible]	[illegible]	[illegible]
Kirkham, rf	[illegible]	[illegible]	[illegible]	[illegible]	[illegible]	[illegible]
Block, c	[illegible]	[illegible]	[illegible]	[illegible]	[illegible]	[illegible]
Jourdan, 1b	[illegible]	[illegible]	[illegible]	11	[illegible]	[illegible]
Williams, 2b	[illegible]	[illegible]	[illegible]	[illegible]	[illegible]	[illegible]
Keating, ss	[illegible]	[illegible]	[illegible]	[illegible]	[illegible]	[illegible]
Devlin, p	[illegible]	[illegible]	[illegible]	[illegible]	[illegible]	[illegible]
Totals	30	5	8	27	[illegible]	[illegible]

*Batted for Malarkey in the ninth.

Wichita [illegible]
St. Joseph [illegible]

Struck out: By Flaharty, [illegible]; by Malarkey, [illegible]. Bases on balls: Off Flaharty, [illegible] [illegible]

Sioux City Buys Grover Gilmore

SIOUX CITY, May 11.—The Sioux City Western league base ball club today announced the purchase of Grover Gilmore, former Federal league outfielder. [illegible]

Standing of Teams

WEST. LEAGUE.	W.	L.	Pct.	NAT. LEAGUE.	W.	L.	Pct.
Lincoln	12	6	.667	Brooklyn	11	5	.688
Topeka	11	6	.647	Boston	11	6	.647
Wichita	11	7	.611	Chicago	13	10	.565
Des Moines	9	9	.500	St. Louis	12	10	.545
Omaha	8	9	.471	Cincinnati	12	12	.500
Denver	7	11	.389	Phila	8	10	.444
Sioux City	7	12	.368	Pittsburgh	9	15	.375
St. Joseph	6	11	.353	New York	5	13	.278

AMER. LEAGUE.	W.	L.	Pct.	AMER. ASSN.	W.	L.	Pct.
Cleveland	16	9	.640	Louisville	14	6	.700
Wash'n	13	9	.591	Minneap's	12	7	.600
Detroit	12	12	.500	Columbus	12	8	.600
Boston	12	12	.500	Indianap's	10	9	.526
Chicago	12	14	.462	St. Paul	9	10	.474
New York	12	10	.455	Toledo	9	10	.474
St. Louis	8	13	.381	Kan. City	8	12	.400
Phila	8	14	.364	Milwaukee	4	16	.200

Yesterday's Results.

WESTERN LEAGUE.
Topeka, 5; Denver, 4.
Sioux City, 2; Des Moines, 6.
Omaha, 6; Lincoln, 7.
Wichita, 1; St. Joseph, 5.

NATIONAL LEAGUE.
New York, 3; Pittsburgh, 2.
Philadelphia, 3; St. Louis, 4.
Boston, 1; Chicago, 3.
Brooklyn, 2; Cincinnati, 3.

AMERICAN LEAGUE.
St. Louis, 0; Washington, 2.
Detroit, 2; Philadelphia, 3.
Chicago, 1; New York, 2.
Cleveland, 5; Boston, 6.

AMERICAN ASSOCIATION.
Louisville, 7; St. Paul, 4.
Columbus, 6; Kansas City, 2.
Toledo, 6; Milwaukee, 2.

Games Today.

Western league—Wichita at Topeka, Denver at St. Joseph, Des Moines at Lincoln, Omaha at Sioux City.

National League—New York at Pittsburgh, Philadelphia at St. Louis, Boston at Chicago, Brooklyn at Cincinnati.

American League—St. Louis at Washington, Detroit at Philadelphia, Chicago at New York, Cleveland at Boston.

TOPEKA WINS FROM BEARS

Denver Loses in Spite of Its Two Home Runs.

TOPEKA, Kan., May 11.—Although Denver made two home runs Topeka won the game this afternoon by a score of 5 to 4. Score:

DENVER.

	AB.	R.	H.	O.	A.	E.
Miller, rf	3	1	1	1	0	0
Reed, 2b	3	0	0	2	4	0
Kellher, ss	4	0	0	3	2	0
Oakes, cf	3	0	1	1	0	0
Butcher, lf	4	0	0	1	0	0
Dyer, 3b	4	2	2	0	1	0
Shields, 1b	4	1	1	9	1	1
Stevens, c	4	0	1	7	0	0
King, p	3	0	0	0	3	0
*Spencer	1	0	0	0	0	0
Totals	33	4	6	24	11	1

TOPEKA.

	AB.	R.	H.	O.	A.	E.
Agler, 1b	3	2	2	11	1	0
Cochran, ss	4	1	2	3	4	0
Goodwin, 3b	3	0	0	0	4	1
Tydeman, rf	4	0	1	0	0	0
Kruger, cf	4	0	0	1	0	0
Lattimore, 2b	4	0	0	2	1	0
Schweitzer, lf	2	1	1	2	0	0
Monroe, c	2	1	0	8	1	0
West, p	2	0	0	1	2	0
Totals	28	5	7	27	13	1

*Batted for King in the ninth.

Denver 0 1 0 0 0 1 0 0 2—4
Topeka 0 0 1 0 0 0 4 0 *—5

Home runs: Dyer, Shields. Three-hit: Cochran. Two-base hits: Agler, Stevens. Sacrifice hit: Monroe. Sacrifice flies: West, Goodwin. Double play—Cochran to Lattimore to Agler. Stolen bases: Cochran, Schweitzer. Bases on balls: Off West, 2; off King, 3. Struck out: By West, 8; by King, 6. Passed ball: Monroe. Hit by pitcher: By West. Umpires: Kane and Ryan.

SIOUX LOSE TO BOOSTERS

Clark Has Bad Innings and Indians Win.

DES MOINES, May 11.—Clark had two bad innings today and Des Moines won on Hunter's home run with two on bases, 6 to 2. Score:

SIOUX CITY.

	AB.	R.	H.	O.	A.	E.
Callahan, ss	5	0	2	2	3	0
Lejeune, cf	4	1	2	2	1	0
Watson, rf	4	0	1	2	0	0
Connolly, 3b	4	1	2	0	4	1
Haneling, lf	3	0	0	2	0	0
Crosby, c	3	0	1	2	1	0
Livingston, 1b	2	0	0	11	0	0
Cooney, 2b	3	0	0	1	4	0
Clark, p	4	0	0	0	1	0
Totals	31	2	7	24	11	1

DES MOINES.

	AB.	R.	H.	O.	A.	E.
Hahn, rf	[illegible]	[illegible]	[illegible]	[illegible]	[illegible]	[illegible]
Hunter, cf	[illegible]	[illegible]	[illegible]	[illegible]	[illegible]	[illegible]
Jones, 1b	[illegible]	[illegible]	[illegible]	[illegible]	[illegible]	[illegible]
Spahr, c	[illegible]	[illegible]	[illegible]	[illegible]	[illegible]	[illegible]
Breen, lf	[illegible]	[illegible]	[illegible]	[illegible]	[illegible]	[illegible]
Ewoldt, 3b	[illegible]	[illegible]	[illegible]	[illegible]	[illegible]	[illegible]
Claire, ss	[illegible]	[illegible]	[illegible]	[illegible]	[illegible]	[illegible]
Killilea, p	[illegible]	[illegible]	[illegible]	[illegible]	[illegible]	[illegible]
Molesa, 2b	[illegible]	[illegible]	[illegible]	[illegible]	[illegible]	[illegible]
Totals	32	6	11	27	14	[illegible]

Sioux City [illegible]
Des Moines [illegible]

Home runs: Connolly, Hunter. [illegible]

Zimmerman Fined Fifty for Quarrel With Umpire Byron

CHICAGO, May 11.—Third Baseman Zimmerman of the Chicago Nationals was fined $50 today by President Tener as punishment for an altercation he had yesterday with Umpire Byron during the Chicago-Boston game.

Southern Association.

[illegible]

BOSTON HUMBLES TRIBE OF INDIANS

Red Sox Win from Cleveland with Aid of Strong Wind, Six to Five.

GAME LASTS TEN INNINGS

BOSTON, May 11.—The Boston Americans defeated Cleveland, 6 to 5, in a ten-inning contest today, a strong wind working in favor of the home team. In the final inning, with men on bases, Barry hit what started to be a high foul to the left of the plate, but the wind carried it into the fair ground, and O'Neil, failing to make the catch, Hoblitzel scored the winning run. The wind also assisted in stretching singles into extra base hits. Three of Cleveland's runs came in the sixth inning on two singles, a double and a triple. Score:

CLEVELAND.	AB.	H.	O.	A.	E.	BOSTON.	AB.	H.	O.	A.	E.
Graney, lf	4	0	1	1	0	Hooper, rf	5	1	0	0	0
Turner, 3b	5	1	1	5	0	Janvrin, ss	5	0	7	6	0
Speaker, cf	3	2	3	6	0	Hoblitzel, 1b	5	3	17	2	0
Smith, rf	5	1	1	0	0	Walker, cf	4	2	2	0	0
Gandil, 1b	4	2	11	0	0	Lewis, lf	5	1	1	0	0
Howard, 2b	3	1	2	3	2	Gardner, 3b	3	1	0	1	0
Wambsganss, ss	4	1	1	2	1	Barry, 2b	3	1	1	6	0
O'Neill, c	4	0	5	0	0	Cady, c	2	0	1	1	0
Mitchell, p	1	0	0	0	0	Agnew, c	1	0	0	1	0
Hagerman, p	1	0	0	0	0	Shore, p	2	0	2	3	0
Bagby, p	2	1	0	2	0	Mays, p	1	0	1	1	0
						*Henriksen	1	0	0	0	0
Totals	36	10	*29	18	5	Totals	38	10	30	22	1

*Two out when winning run scored.
*Batted for Cady in sixth.

Cleveland 1 0 0 1 0 3 0 0 0 0—5
Boston 0 1 2 0 1 0 1 0 0 1—6

Two-base hits: Speaker (2), Walker (2), Lewis. Three-base hits: Gandil, Smith. Stolen bases: Speaker, Turner, Hooper, Hoblitzel, Gardner. Sacrifice hits: Howard, Cady, Walker. Bases on balls: Off Hagerman, 1; off Mays, 3. Hits and earned runs: Off Mitchell, 5 hits, 2 runs in two and one-third innings; off Hagerman, 2 hits and 0 run in two and two-thirds innings (none out in sixth); off Bagby, 3 hits, 0 run in four and two-thirds innings; off Shore, 9 hits, 4 runs in five innings. Hit by pitched ball: Barry (twice) by Hagerman. Struck out: By Mitchell, 1; by Hagerman, 1; by Bagby, 2; by Shore, 1. Umpires: Connolly and Owens.

Gallia Holds Browns.

WASHINGTON, May 11.—Gallia today held St. Louis to four scattered hits, and Washington won, 2 to 0. In the first inning Morgan was passed, and scored on Foster's three-base hit, which bounded over Shotton's head, and then Foster went home on Rondeau's fly. Score:

ST. LOUIS.	AB.	H.	O.	A.	E.	WASHINGTON.	AB.	H.	O.	A.	E.
Shotton, lf	3	0	4	0	0	Morgan, 2b	3	1	1	2	0
Johnson, ss	3	1	3	3	0	Foster, 3b	4	1	1	2	0
Miller, rf	4	1	1	0	0	Milan, cf	4	1	5	0	0
Sisler, 1b	4	1	7	1	0	Rondeau, rf	3	0	3	0	0
Pratt, 2b	3	1	0	5	0	Judge, 1b	4	0	10	0	0
Marsans, cf	4	0	2	0	0	Shanks, lf	3	1	2	0	0
Deal, 3b	2	0	1	0	0	Henry, c	3	0	5	0	0
Austin, 3b	1	0	0	1	0	McBride, ss	3	0	2	3	0
Severeid, c	3	0	5	2	0	Gallia, p	3	1	0	5	0
Wellman, p	2	0	0	1	0						
Davenport, p	0	0	0	0	0						
*Tobin	1	0	0	0	0						
*Borton	1	0	0	0	0						
Totals	31	4	24	8	0	Totals	30	5	*26	[illegible]	[illegible]

*Johnson out, hit by batted ball.
*Batted for Deal in seventh.
*Batted for Wellman in eighth.

Three-base hit: Foster. Stolen bases: Shotton, Rondeau, Milan. Sacrifice fly: Rondeau. Bases on balls: Off Wellman, 1; off Gallia, 3. Hits and earned runs: Off Wellman, 7 hits, 2 runs in seven innings; off Davenport, 1 hit, no run in one inning. Struck out: By Gallia, 6; by Wellman, 5; by Davenport, 1. Umpires: Hildebrand and Evans.

Yanks Trim Chicago.

NEW YORK, May 11.—New York won its first game from Chicago here today, 2 to 1. Cullop, formerly of the Kansas City Federals, outpitched Faber. Umpire Nallin ordered Mogridge, Mullen and Markle of the New York team off the field in the sixth inning, and a spectator bounced a bottle off the Yankees' concrete dugout. A shower of glass fell all around the umpire. President Johnson of the American league saw the incident. Score:

CHICAGO.	AB.	H.	O.	A.	E.	NEW YORK.	AB.	H.	O.	A.	E.
Felsch, cf	[illegible]	[illegible]	[illegible]	[illegible]	[illegible]	Gilhooley, rf	[illegible]	[illegible]	[illegible]	[illegible]	[illegible]
J. Collins, rf	[illegible]	[illegible]	[illegible]	[illegible]	[illegible]	Magee, lf	[illegible]	[illegible]	[illegible]	[illegible]	[illegible]
E. Collins, 2b	[illegible]	[illegible]	[illegible]	[illegible]	[illegible]	Maisel, cf	[illegible]	[illegible]	[illegible]	[illegible]	[illegible]
Fournier, 1b	[illegible]	[illegible]	[illegible]	[illegible]	[illegible]	Baker, 3b	[illegible]	[illegible]	[illegible]	[illegible]	[illegible]
Jackson, lf	[illegible]	[illegible]	[illegible]	[illegible]	[illegible]	Gedeon, 2b	[illegible]	[illegible]	[illegible]	[illegible]	[illegible]
Weaver, ss	[illegible]	[illegible]	[illegible]	[illegible]	[illegible]	Pipp, 1b	[illegible]	[illegible]	[illegible]	[illegible]	[illegible]
McMullen, 3b	[illegible]	[illegible]	[illegible]	[illegible]	[illegible]	Peckinpaugh, ss	[illegible]	[illegible]	[illegible]	[illegible]	[illegible]
Schalk, c	[illegible]	[illegible]	[illegible]	[illegible]	[illegible]	Walters, c	[illegible]	[illegible]	[illegible]	[illegible]	[illegible]
Faber, p	[illegible]	[illegible]	[illegible]	[illegible]	[illegible]	Cullop, p	[illegible]	[illegible]	[illegible]	[illegible]	[illegible]
Totals	[illegible]	[illegible]	[illegible]	[illegible]	[illegible]	Totals	[illegible]	[illegible]	[illegible]	[illegible]	[illegible]

*Two out when winning run scored.

Chicago [illegible]
New York [illegible]

Two-base hits: Jackson, Pipp. Three-base hit: Walters. Stolen bases: Magee, Maisel. Sacrifice hit: Jackson. Bases on balls: Off Cullop, [illegible]; off Faber, [illegible]. [illegible] Umpires: Nallin and Dineen.

Macks Beat Tigers.

PHILADELPHIA, May 11.—Hits by Lajoie, Walsh and Picinich, with one out in the sixth inning, gave Philadelphia the victory over Detroit today, 3 to 2. [illegible] Score:

DETROIT.	AB.	H.	O.	A.	E.	PHILADELPHIA.	AB.	H.	O.	A.	E.
[illegible]	[illegible]	[illegible]	[illegible]	[illegible]	[illegible]	[illegible]	[illegible]	[illegible]	[illegible]	[illegible]	[illegible]

Detroit [illegible]
Philadelphia [illegible]

Two-base hits: Burns, Schang. [illegible]

Vitt to Young to Burns; Pick to Schang to McInnis; Strunk to Lajoie. First base on error: Philadelphia, 1. Bases on balls: Off Coveleskie, 1; off Dubuc, 1; off Myers, 10. Hits and earned runs: Off Coveleskie, 5 hits, no runs in six innings; off Dubuc, 4 hits, 1 run in two and one-third innings; off Myers, 3 hits, 2 runs in nine innings. Struck out: By Coveleskie, 1; by Dubuc, 1; by Myers, 2. Umpires: O'Laughlin and Chill.

Today's Calendar of Sports

Track: Chicago-Illinois dual meet at Urbana, Ill. Interstate interscholastic meet at University of South Dakota. Iowa intercollegiate conference meet at Cedar Rapids. Illinois interscholastic meet at University of Illinois. Kansas State normal meet at Emporia, Kan. Worcester Tech-New Hampshire State dual meet at Durham, N. H.

Bench shows: French Bulldog club of America at Hotel McAlpin, New York City.

Tennis: Pennsylvania against Johns Hopkins at Philadelphia. Columbia against Lafayette at New York City. New York university against Colgate at New York City.

Wrestling: Joe Stecher against Yusaif Hussane at Louisville.

Boxing: Milburn Saylor against Young Brown, ten rounds, at New York. Phil Bloom against Vic Moran, ten rounds, at New York. Howard McRae against Harry Carlson, twelve rounds, at Boston.

All Nations Carry Extra Players to Fill Private Car

The All Nations, who are scheduled to play the clever Brandeis stores aggregation, Saturday and Sunday, at Rourke park, is considered the premier attraction of all road clubs. In addition to the regular team it is necessary to carry four extra players each season to enable them to get the railroads to handle their private car, Jeannette, which requires twenty full fare tickets.

Earl Morse, third baseman of the Lincoln Western League team, and Art Smith, pitcher for the Kansas City American association Blues, are both former members of the All Nations. Curtis Wheat, brother of the famous Zack, of Brooklyn, is with them this season and gives promise of developing into a great player.

Morrie Olson, the Brandeis stores star slabman, pitching for David City last Sunday, was defeated by the All Nations, with Donaldson, pitching, by a score of 3 to 0. Morrie says "Donaldson hasn't got a thing more than he ever had—but that's enough."

Eleven High Schools in Meet at Iowa City Saturday Afternoon

IOWA CITY, Ia., May 11.—(Special.)—West Des Moines and Davenport high schools are doped to fight it out for first place Saturday in the ninth annual interscolastic invitation field meet for Iowa high schools to be put on by the university. Iowa City and Cedar Rapids are conceded a place near the front, but are not regarded as possible championship winners.

Two records are in danger of falling at the meet. Osborne of Iowa City is expected to pole vault in the vicinity of eleven feet to break the present record of ten feet two inches held by Fife, of Anamosa. Hampton of Ottumwa will certainly lower his own mark of 2:06 in the half mile run if given good weather and a good track.

The following high schools are entered to participate in the meet: Cedar Rapids, Davenport, Dexter, Fonda, Iowa City, Marion, Muscatine, Ottumwa, Wellman, West Des Moines and West Liberty. North Des Moines was entered, but has withdrawn and will not compete.

MISSOURI WINS FIRST ONE OF VALLEY SERIES

COLUMBIA, Mo., May 11.—Missouri won the first game of the Missouri valley conference championship series from the University of Kansas team here today, 8 to 4. Missouri scored three runs in the third on five hits, and five runs in the fifth on three hits. The game was played in a drizzling rain. Score:

	R.	H.	E.
Kansas	[illegible]	[illegible]	[illegible]
Missouri	[illegible]	[illegible]	[illegible]

Batteries: Kansas, Brum and Wellman; Missouri, Gilmer and Baumgardner.

St. Edward Trims Genoa Indians.

ST. EDWARD, Neb., May 11.—(Special.)—The Genoa Indians invaded the St. Edward camp yesterday. St. Edward put the game on ice in the sixth with six big times of which went for two bases and brought in five runs. Score:

		R.	H.	E.
Indians	[illegible]	[illegible]	[illegible]	[illegible]
St. Edward	[illegible]	[illegible]	[illegible]	[illegible]

Batteries: St. Edward, Tuck and Fisher; Indians, [illegible]

Want Sunday Game.

The Stars and Stripes want a game for Sunday. Call Ben Stacey at [illegible]

MARTY O'TOOLE IS BOUGHT BY OMAHA

Famous Hurler Who Was Once Sold for $22,500 Is Secured by Rourke.

ALSO GETS PITCHER BRUCK

Marty O'Toole, whose sale from the St. Paul club to the Pittsburgh Pirates for the immense sum of $22,500, startled the entire base ball world, is now a member of the Omaha base ball club.

Pa Rourke purchased O'Toole from the Columbus American association club at Kansas City yesterday and arrives in Omaha this morning at 7 o'clock with the hurler in tow.

Rourke also secured Pitcher Bruck from Columbus yesterday and is bringing this athlete with him, too.

Recent games impressed Rourke with the fact that his hurling corps was sadly in need of reinforcements. So Wednesday he hiked from Lincoln to Kansas City and made a call upon Bobby Quinn of the Columbus club. Boby offered him O'Toole and Bruck and Rourke snapped at it.

O'Toole was in the Western league before. He was a star with the Sioux City club. It was from Sioux City that St. Paul bought him. Marty went like a whirlwind his first year with the Saints and Barney Dreguss put up $22,500 cash coin to get his services.

Marty failed to succeed in the majors, however, and was turned back to Columbus, where he labored last year. But this year the association is mighty close to major class and Quinn decided to give Marty to Omaha.

The little Irishman should be a winner in the Western league. He was a wizard when he was here before and his knowledge of the game has been consideraly augmented since then. Last year with Columbus, Matry won forteen and lost fifteen games with a club that finished in the cellar.

Bruck also comes with the reputation of being quite a pitcher. He, like O'Toole, is a right-hander.

The addition of O'Toole and Bruck means that couple of the pitchers now curving them over will draw their releases. It is probable Mack Allison will be one of the unfortunate duo.

All-Nations Dropped Peg by Blair Club As Holland Blows

BLAIR, Neb., May 11.—(Special Telegram.)—Blair defeated the All-Nations today, 3 to 2, in a pitchers' battle between Cook for Blair and Bunny Holland for the All-Nations, with the honors about even until the ninth inning, when Holland went up long enough for Blair to run in two scores and win the game.

The hitting and the runs were even up to the ninth, when Mendez hit for two bases and Danoldson, pinch hitting for Coleman, scored him with a single to left. Donaldson was caught out stealing.

For Blair, Holland walked the first man up. Two singles followed and the game was over.

The features, aside from Cook's pitching, were his own-hand pickup for an out in the fourth inning, and B. O. Burcham's hitting. The same teams play tomorrow. Score:

											R.	H.	E.
All-Nations	0	1	0	0	0	0	0	0	1		2	4	0
Blair	1	0	0	0	0	0	0	0	2		3	7	0

Batteries: Holland and Coleman; Cook and Krause. Umpire: Campbell.

JOE STECHER WILL MEET PARDELLO AT COLUMBUS

COLUMBUS, Neb., May 11.—(Special Telegram.)—Joe Stecher will wrestle Leo Pardello of Chicago here May 22.

American Association.

At St. Paul—

	R.	H.	E.
Louisville	7	10	1
St. Paul	4	7	1

Batteries: Louisville, James, Moran and Lalonge; St. Paul, Boardman and Land.

At Kansas City—

	R.	H.	E.
Columbus	6	11	1
Kansas City	2	8	2

Batteries: Columbus, Brady, George and Coleman; Kansas City, Crutcher, Humphries and Berry, Hargrave.

At Milwaukee—

	R.	H.	E.
Toledo	6	9	1
Milwaukee	2	6	1

Batteries: Toledo, Mails, Hedlock and Sweeney; Milwaukee, Comstock and Marr.

Fourth Win for Fremont.

FREMONT, Neb., May 11.—(Special.)—The Fremont High school base ball team made it four straight wins for this season when it defeated the Arlington nine in a hard-fought game here Tuesday afternoon.

College Base Ball

Missouri, 8; Kansas, 4.
Cornell, 4; Vermont, 3.
Navy, 1; Pittsburgh, 0.

Professor Nadrigaloff, consulting physician to the Russian Red Cross, is reported to have succeeded in obtaining a pure culture of the bacteria of eruptive typhus and has begun the preparation of a serum.

When all other ways fail try a Bee Want Ad.

IT'S Uncle Sam's *natural* resources that keep him prosperous an' contented. An' of 'em all, I reckon VELVET is *naturally* the most contentful.
Velvet Joe

EVERY day more smokers are learning how greatly *natural* ageing improves *naturally* good tobacco. VELVET is teaching them.
Liggett & Myers Tobacco Co.

Dedicatory ceremonies, marking the beginning of "Rialto City" at Ralston-Omaha, will be filmed for national circulation.

You can

"See Yourself in the Movies!"

If you attend tomorrow (Saturday) afternoon.

Take Ralston car at 16th street, going south, or, if you motor, go by way of "Q" street.

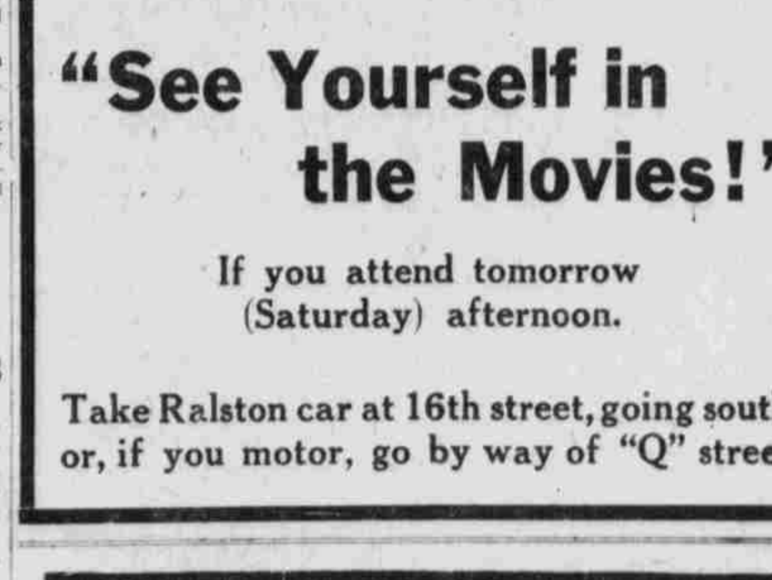

Persistence is the cardinal virtue in advertising: no matter how good advertising may be in other respects, it must be run frequently and constantly to be really successful.

Bee Want Ads Produce Results. This has been proven by the steady gain the Want Ads have made.