Bringing Up Father -:- Copyright, 1916, Intern'l News Service. :-: Drawn for The Bee by George McManus

HURLING DUEL OF 14 FRAMES IS TIE

Lou North and Lefty Thomas Stage Pitchers' Battle, Which is Called in Fourteenth Stanza.

SCORE STANDS ONE TO ONE

Fourteen frames of very frigid and somewhat moist pastime, in which Louis Napoleon North and Lefty Thomas engaged in a thrilling hurling duel, were staged at Rourke park yesterday afternoon for the edification and education of several hundred rabid bugs who recklessly defied pneumonia and grip to lamp Pa's demon athletes in action. At the end of the fourteenth Ump Carney graciously called it a ball game and allowed the half-frozen fans to go home. The count when the fray ceased was 1 to 1.

Baldy Isbell and his crew put up an awful howl when the umps called the event off for the day, for Baldy thought Lefty Thomas had the Rourkes on his list and his crew had visions of knocking North senseless in the fifteenth. The gang in the press coop, having other thoughts in their minds, cheered uproariously when Carney called a holt on account of darkness.

Play Snappy Ball.

It was a mighty good ball game despite the cold. Both teams played swell base ball and the entire fourteen innings were replete with snappy plays and great stops. Neither side had any corner on the sensational stuff and both the home boys and the visitors were robbed of hits.

Omaha counted its run in the opening stanza. Joe Burg's anatomy was punctured by one of Thomas' slants. Hunter pulled down a drive by Smith which was tagged for three sacks, thereby starting the miracle stuff, but Forsythe beat out a bunt. Marty Krug lammed a single to center and Burg touched the rubber.

The Boosters counted their tally in the fifth on a hit by Spahr, Claire's infield out and Kilduff's error.

Runs Cut Down at Plate.

Des Moines came perilously near to scoring on three occasions. Twice on attempted double steals, snappy work by North and Priest, with Priest making swell throws to the plate, Booster runs were cut down, and on one occasion Oklahoma Pete Kilduff made a beautiful stop of Hahn's hard grounder and threw Spahr out at the plate.

Omaha had one chance to score, when Priest attempted to come home from first on Kilduff's double, but the relay from Meloan to Ewoldt to Spahr was too fast.

Honors Are Even.

Neither North or Thomas had any advantage in the hurling duel. Both were saved on secral occasions by wonderful plays. North was in hot water a little oftener than Lefty, but he always pulled through. Both hurlers were pitching great ball in the closing innings.

Pete Kilduff, Priest, Krug, Hunter and Meloan were the lads who did the stellar work. Kilduff, especially, shone, although it was his error that was responsible for the Booster marker.

The Boosters and Rourkes battle again today at Rourke park. It will be ladies' day. The game will start at 3:15. Score:

OMAHA.

	AB.	R.	H.	O.	A.	E.
Burg, 3b	5	1	0	1	0	0
Smith, lf	6	0	1	2	0	0
Forsythe, rf	5	0	1	2	0	0
Krug, cf	5	0	1	4	0	0
Miller, 1b	5	0	0	17	1	0
Krueger, c	5	0	1	8	2	0
Priest, 2b	5	0	1	2	5	3
Kilduff, ss	4	0	2	1	3	1
North, p	4	0	0	1	3	0
Totals	43	1	7	42	15	4

DES MOINES.

	AB.	R.	H.	O.	A.	E.
Hahn, rf	6	0	1	2	0	0
Hunter, cf	4	0	0	5	0	0
Jones, 1b	5	0	0	16	1	0
Meloan, lf	5	0	0	4	1	0
Hartford, ss	5	0	1	3	2	0
Ewoldt, 3b	5	0	0	1	4	0
Spahr, c	5	1	3	6	1	0
Claire, 2b	5	0	1	2	3	0
Thomas, p	4	0	1	0	2	0
Totals	40	1	7	43	15	0

Omaha— Runs ..... 1 0 0 0 0 0 0 0 0—1
Hits ..... 1 0 0 1 0 1 0 0 0 0 0 0 0 0—7
Des Moines— Runs ..... 0 0 0 0 1 0 0 0 0 0 0 0 0 0 0—1
Hits ..... 0 1 0 0 1 1 1 0 1 0 0 0 0 0 0—7

Two-base hit: Kilduff. Sacrifice hits: North, Thomas. Stolen bases: Miller, Claire. Double plays: North to Kilduff to Miller, Kilduff to Miller to Burg. Struck out: By North, 3; by Thomas 4. Bases on balls: Off North 4, off Thomas 4. Left on bases: Omaha, 7; Des Moines, 12. Hit by pitched ball: Burg, Forsythe. Time: 1:45. Umpires: Carney and Eckman.

SIOUX LOSE SECOND GAME

Lincoln Comes to Front with Five-to-Three Win.

SIOUX CITY, Ia., April 30.—Watson's error and Doyle's wildness in the opening frame cost Sioux City the second game of the Lincoln series, by a score of 5 to 3. Manager Gasper took the mound in the second frame and held the visitors to one run and seven hits during the eight innings he worked. Score:

LINCOLN.

	AB.	R.	H.	PO.	A.	E.
Carlisle, lf	5	1	1	2	0	0
Hinchman, 2b	5	1	1	1	2	0
Clemons, cf	4	1	0	1	0	0
Morse, 1b	4	0	1	1	1	1
Lavker, rf	5	1	1	4	0	0
Stevenson, ss	4	0	0	1	3	0
Williams, 3b	5	0	0	1	3	1
Schorr, c	4	0	1	1	1	0

Standing of Teams

WEST. LEAGUE.	W.	L.	Pct.	NAT'L LEAGUE.	W.	L.	Pct.
Wichita	7	2	.778	Phila.	7	3	.700
Omaha	5	2	.714	Chicago	8	5	.615
Topeka	5	3	.625	Boston	5	4	.556
Lincoln	5	3	.625	St. Louis	7	7	.500
Denver	4	4	.500	Cincinnati	7	8	.467
Sioux City	4	5	.444	Pittsburgh	6	8	.429
Des Moines	2	6	.250	Brooklyn	5	8	.375
St. Joseph	1	8	.111	New York	1	8	.111

AM. LEAGUE.	W.	L.	Pct.	AM. ASS'N.	W.	L.	Pct.
Detroit	9	6	.600	Louisville	10	1	.909
Boston	9	6	.600	Minneaplis	7	4	.636
New York	7	5	.583	Indianaplis	7	4	.636
Washingtn	8	6	.571	Columbus	6	5	.545
Cleveland	8	7	.533	Kan. City	4	7	.364
Chicago	9	9	.500	Toledo	4	7	.364
St. Louis	5	9	.357	St. Paul	4	7	.364
Phila	2	10	.231	Milwaukee	2	9	.182

Yesterday's Results.

WESTERN LEAGUE.

Des Moines, 1; Omaha, 1. Fourteen innings.
Lincoln, 5; Sioux City, 3.
St. Joseph-Topeka, rain.
Denver-Wichita, rain.

NATIONAL LEAGUE.

Pittsburgh, 7; Cincinnati, 8.
St. Louis-Chicago, postponed.

AMERICAN LEAGUE.

Chicago, 6; St. Louis, 2.
Cleveland, 12; Detroit, 6.

AMERICAN ASSOCIATION.

Indianapolis, 6; Kansas City, 1.
Toledo, 0; St. Paul, 1.
Columbus, 3; Minneapolis, 2. Twelve innings.
Louisville, 4; Milwaukee, 3.

Games Today.

Western League—Des Moines at Omaha, Lincoln at Sioux City, St. Joseph at Topeka, Denver at Wichita.
National League—Pittsburgh at Cincinnati, St. Louis at Chicago, Brooklyn at New York, Philadelphia at Boston.
American League—Chicago at St. Louis, Cleveland at Detroit, Boston at Washington, New York at Philadelphia.

Gregory, p	4	1	1	0	2	0
Tota's	34	5	9	*26	13	2

SIOUX CITY.

	AB.	R.	H.	PO.	A.	E.
Cooney, 2b	4	0	0	2	3	0
Connolly, 3b	4	0	1	2	1	1
Callahan, ss	3	0	1	7	0	1
Lejeune, cf	3	0	1	3	1	0
G. Watson, lf	4	1	1	0	0	1
Kane, 1b	3	1	1	9	0	0
Hensling, rf	4	0	1	0	0	0
Livingston, c	3	1	1	4	4	0
Doyle, p	0	0	0	0	0	0
Gaspar, p	3	0	0	0	1	0
*Donnelly	1	0	0	0	0	0
Totals	31	3	7	27	10	3

*Cooney out, hit by batted ball.
*Batted for Gaspar in ninth.

Lincoln ..... 4 0 0 0 0 0 1 0 0—5
Sioux City ..... 0 0 0 0 0 1 1 0 1—3

Left on bases: Sioux City, 6; Lincoln, 6. First base on errors: Sioux City, 2; Lincoln, 2. Sacrifice hit: Kane. Two-base hits: Livingston, Rohrer, Carlisle. Stolen base: Carlisle. Hits: Off Doyle, 2 in one inning. Double plays: Hinchman to Williams, Morse to Williams, Stevenson to Hinchman to Williams. Struck out: By Doyle, 1; by Gaspar, 2; by Gregory, 1. Bases on balls: Off Doyle, 2; off Gregory, 3. Hit by pitched ball: By Gregory, Lejeune and Kane. Time: 1:45. Umpires: Andrews and Mullen.

Nebraska Central Beats Grand Island

CENTRAL CITY, Neb., April 29.—(Special.)—Nebraska Central college won an exciting track and field meet from their old rivals, Grand Island college, Friday by a substantial margin, the score being 66 to 42.

Flynn of Grand Island was the individual point winner with sixteen, taking first in the 100-yard dash and broad jump and second in the 220-yard dash and quarter-mile. A high wind, which blew continually throughout the meet, prevented the running of the high hurdles and kept the time and distances down somewhat. Bennett broke a Central college record in the hammer throw with a heave of 111 feet 9 inches.

Grand Island won only four first places by narrow margins, the broad jump by three-quarters of an inch, the high jump by one inch and the 100-yard dash and 220-yard hurdles by the proverbial hair-breadth.

Nebraska Central also won the half-mile relay, which did not figure in the point score, but for which the Tiffany Jewelry company had offered a handsome loving cup. In this race each Quaker picked up a little gain and won by thirty yards in 1:39⅘. Central meets Hastings college at Central City May 12, one week before the state meet. The summaries:

100-yard dash: Won by Flynn, Grand Island; Waggener, Central, second; Smith, Central, third. Time, 0:10⅘.

220-yard dash: Won by Wright, Central; Flynn, Grand Island, second; Smith, Central, third. Time, 0:23.

440-yard dash: Won by Wright, Central; Flynn, Grand Island, second; Nicholson, Grand Island, third. Time, 0:56⅘.

Half-mile run: Won by B. Bennett, Central; Nicholson, Grand Island, second; Button, Grand Island, third. Time, 2:14⅘.

Mile run: Won by Engel, Central; Jones, Central, second; Button, Grand Island, third. Time, 5:16.

Hurdles: Won by Lowry, Grand Island; Engel, Central, second; Taylor, Grand Island, third. Time, 0:16.

Shot put: Won by Gibson, Central; Southern, Grand Island, second; Taylor, Grand Island, third. Distance, 36 feet 2½ inch.

Broad jump: Won by Flynn, Grand Island; Waggener, Central, second; Wright, Central, third. Distance, 19 feet 2½ inches.

High jump: Won by Taylor, Grand Island; B. Hanson, Central, second; E. Hanson, Central, third. Height, 5 feet 1 inches.

WHITE SOX ROUT THE BROWN TEAM

Hard Hitting, Together with Errors, Combine to Give Victory to Chicago.

WIN COMES SIX TO TWO COUNT

ST. LOUIS, April 30.—Hard hitting, combined with errors which came at opportune times, enabled Chicago to win from St. Louis here today, 6 to 2. It was the locals' sixth straight defeat on the home grounds. Score:

CHICAGO						ST. LOUIS.					
Murphy, rf	5	2	2	0	0	Shotten, lf	4	1	0	0	0
McMul'n, 3b	3	0	1	4	0	Austin, 3b	2	0	1	2	1
E. Col's, 2b	4	1	3	4	0	Stifer, 1b	4	0	15	1	0
Fournier, 1b	4	2	11	0	0	Marsans, cf	3	2	2	1	0
Jackson, lf	4	1	1	0	0	Pratt, 2b	4	0	3	4	0
Felsch, cf	5	2	4	0	0	Tobin, rf	3	0	1	0	1
Weaver, ss	3	0	1	4	0	Hartley, c	3	0	6	3	0
Schalk, c	4	0	2	1	0	Johnson, ss	3	1	0	4	1
Scott, p	4	1	1	1	0	Groom, p	1	0	0	2	1
						*Boston	1	0	0	0	0
Totals	35	10	27	14	0	Burk, p	0	0	0	0	0
						*Miller	1	0	0	0	0
						*Severoid	1	0	0	0	0
						Totals	30	7	*26	22	4

*E. Collins out, hit by Fournier's batted ball.
*Batted for Groom in eighth.
*Batted for Austin in ninth.
*Batted for Hartley in ninth.

Chicago ..... 1 1 0 1 1 0 2 0 0—6
St. Louis ..... 1 0 0 1 0 0 0 0 0—2

Two-base hit: Murphy. Three-base hit: Sisler. Stolen bases: Fournier, E. Collins. Double play: E. Collins to Fournier. Bases on balls: Off Scott, 2; off Groom, 5. Hits and earned runs: Off Groom, 9 hits, 1 run in eight innings; off Burk, 1 hit, no run in one inning; off Scott, 7 hits, 2 runs in nine innings. Struck out: By Scott, 3; by Groom, 1. Umpires: Hildebrand and O'Laughlin.

Six Pitchers Not Enough.

DETROIT, Mich., April 30.—Jennings used six pitchers and four pinch hitters today, but Detroit lost to Cleveland, 12 to 6. The visitors piled up a big lead in the early innings, knocking James and Boland out of the box and maltreating succeeding twirlers without mercy. The attendance was the third largest in the history of Navin field. Score:

*Batted for McTigue in the fifth.
*Batted for Boehler in the seventh.
*Batted for Fuller in the seventh.
*Batted for Erickson in the eighth.
*Ran for Dubuc in the seventh.

Cleveland ..... 1 5 1 1 1 2 0 0 1—12
Detroit ..... 0 1 0 0 0 1 3 0 1—6

Two-base hits: Graney (2), Cobb, Heilman, Stanage. Stolen base: Crawford. Double play: Young to Burns; O'Neill to Wambganss. Bases on balls: Off Bagby, 2; off Mitchell, 1; off James, 2; off Boland, 1; off McTigue, 4; off Cunningham, 2. Hits and earned runs: Off Bagby, 11 hits, 4 runs in six and two-thirds innings; off Mitchell, 2 hits, 3 runs in two and one-third innings; off James, 3 hits, 3 runs in one and one-third innings; off Boland, 1 hit, 2 runs in one-third inning; off McTigue, 4 hits, 4 runs in three and one-third innings; off Boehler, 2 hits, 2 runs in two innings; off Erickson, no hits, no runs in one inning; off Cunningham, no hits, 1 run in one inning. Struck out: By Bagby, 2; by Mitchell, 1. Umptres: Chill and Evans.

GEORGIA GOES DRY IN DRASTIC FORM TODAY

ATLANTA, Ga., April 30.—Georgia's new prohibition law, designed to drive "breweries, locker clubs and near beer" saloons from the state, became effective at midnight last night. Under it no beverage containing more than one-half of 1 per cent of alcohol may be manufactured or sold, and no person may bring in from outside the state, more than two quarts of liquor or forty-eight pints of beer a month.

SWEDISH GOVERNMENT ASKS MONEY FOR ARMY

STOCKHOLM (Via London), April 30.—The Swedish government has asked the Riksdag for a vote of 40,000,000 kroner for the army, 12,250,000 kroner for the navy and 4,000,000 kroner for hastening the construction of destroyers and submarines.

The army expenditure is proposed principally for the heavy artillery, engineering and the supply service and for the equipment of the landstrum.

ARRESTED ON CHARGE OF BREAKING INTO BOX CAR

William Robinson, who gave his address as Olathe, Kan., was arrested yesterday evening at the Burlington depot and placed in the city jail charged with breaking into a box car.

Moss Blankenship, laborer, 262 North Thirtieth street, was arrested yesterday charged with carrying concealed weapons.

URGES AMERICANS SPREAD CHRISTIAN PROPAGANDA

WASHINGTON, April 30.—A world at war makes it the duty of America to redouble its efforts to spread the teachings of Christ, Shailer Mathews, president of the Federal Churches of Christ in America, tonight told the national missionary congress of the Laymen's Missionary movement.

To Cure Children's Colds.
Keep child dry, clothe comfortably, avoid exposure, give Dr. Bell's Pine-Tar-Honey. Raises phlegm, reduces inflammation. All druggists. Only 25c.—Advertisement.

Harvard Has Best Coaches.
Harvard appears to lead all other universities when it comes to turning out crackerjack foot ball coaches.

Two Nebraska High Schools Compete In Tarkio Meet

1915 SCHOOLS WINNING POINTS.

Pawnee City, Neb.	34
Falls City, Neb.	29
Maitland, Mo.	18
Shenandoah, Ia.	9
Tarkio, Mo.	8
Fairfax, Mo.	8
Clarinda, Ia.	6
Greenfield, Ia.	3
Nebraska City, Neb.	2
Clearfield, Ia.	1

1915 DECLAMATORY WINNERS.

Miss Ferne Morse, Mound City, Mo., first.
Alfred Wakeman, Bedford, Ia., first.

1915 INDIVIDUAL POINT WINNERS.

(A total of twenty.)

A. Yort, Falls City, Neb.	20
R. Collins, Shenandoah, Ia.	6
Allen Edee, Pawnee City, Neb.	6
Baudie Younger, Maitland, Mo.	6
Ed White, Fairfax, Mo.	8
William Rood, Clearfield, Ia.	1
Verne Hardin, Maitland, Mo.	7
A. Edee, Pawnee City, Neb.	6
J. Nelson, Nebraska City, Neb.	1
R. Stimson, Pawnee City, Neb.	3
Harold Welch, Shenandoah, Ia.	1
Rollo Huddle, Clarinda, Ia.	5
Leland White, Tarkio, Mo.	8
A. Rosenbaugh, Greenfield, Ia.	3
Fred Beason, Nebraska City, Neb.	1
E. Atkinson, Pawnee City, Neb.	3
President Shane, Pawnee City, Neb.	5
G. Leacox, Shenandoah, Ia.	3
Dale Morrison, Maitland, Mo.	6
Hubert James, Clarinda, Ia.	1

TARKIO, Mo., April 29.—(Special.)—Eight years ago the Tarkio College Tri-State High School Athletic and Declamatory centers were organized. Eight schools were entered the first year and forty-eight students competed. Last year twenty-one schools, with 124 contestants, were entered. The 1916 contest, or Tri-State High School day, promises to be the best in the history of the organization. Already twenty schools have been heard from, with entries coming in daily. Eleven athletic events will be contested, with forty-four gold, silver and bronze medals offered as prizes. Seven wall trophy shields will be offered as team prizes. A new feature this year will be the tennis tournament in doubles for boys.

Four declamatory contests will be held, the preliminaries at 10:30 a. m. Friday, May 5, with the finals at 8:15 p. m. the same day.

In the athletic events preliminaries will be held at 10:30 a. m. Friday, May 5, while the finals will begin at 2 p. m. the same day. Daugherty of Pawnee City, who holds the present tri-state record, will be back to defend his title, while Nelson of Falls City and Hardin of Maitland will give him the run of his life. Each of the three can run it in about 4:30.

The Iowa schools entered are: Thurman, Red Oak, Blanchard, Coin, Corning, Clearfield, Bedford, College Springs, Shenandoah, Randolph, Clarinda and Dexter.

Nebraska teams are Pawnee City and Falls City, while Missouri will be represented by Maitland, Mound City, Breckenridge, Fairfax, Rock Port and Tarkio.

Yort of Falls City, who tied two records last spring and who hung up a new one, will be after some new records this spring.

Beselins Lose Fast Game to Holly Lads

The Hollys triumphed over the Beselins at Fort Omaha yesterday in one of the snappiest games of the year. The score was 5 to 3.

Despite the bad weather, 2,000 fans turned out to witness the contest. Peterson held the Beselins to four hits, while Mayer and Gurnett were hit hard.

Ness Goes Into Semi-Pro.

CHICAGO, April 29.—Jack Ness, the hard-hitting first baseman procured by the White Sox from the Oakland Coast league club and recently sold to Baltimore, has declined to join the Orioles. He has signed with a semi-professional team here for Sunday games.

Help the Pilgrims.

Boston wants the Olympic games of 1920 to be a part of the tercentenary celebration of the landing of the Pilgrims. Good idea. The Pilgrims always liked the Olympic games.

TYPEWRITERS FOR RENT
Every Kind — Prices Very Low.
Over five hundred machines to select from. Rent applied on purchase.
Central Typewriter Exchange, Inc.
1905 Farnam St.
Phone Douglas 4121.

BASE BALL
OMAHA VS. DES MOINES
April 29-30; May 1-2.
ROURKE PARK
Monday, May 1st, Ladies' Day.
Games Called 3:15 P. M.
Bus Stand in Sale Barnalee Bros.

REDS EDGE OUT IN NINTH FRAME

Pirates Use Up One Pitcher After Another in Futile Effort to Save Game.

GROH SENDS IN WINNING RUN

CINCINNATI, April 30.—Cincinnati won out in the ninth inning here today, defeating Pittsburgh, 8 to 7. In the ninth inning Pittsburgh was one run to the good and Harmon was sent to the mound. A hit, a sacrifice and a double was made off him and he was replaced by Miller, who gave two bases on balls, when he was replaced by Jacobs. Groh got a hit off him, which brought in the winning run. Score:

PITTSBURGH.	AB.	H.	O.	A.	E.	CINCINNATI.	AB.	H.	O.	A.	E.
Johnston, lf	4	3	11	1	1	Neale, cf	4	2	2	0	0
Baird, lf-2b	3	0	2	3	0	Killifer, lf	4	1	1	0	0
Barney, cf	2	0	2	0	0	Mollwitz, 1b	4	0	8	1	0
Hickman, rf	4	2	0	0	0	Griffith, rf	3	1	1	0	0
Wagner, ss	4	1	2	2	0	Groh, 3b	5	2	2	5	0
Wilson, c	3	1	2	2	1	Herzog, ss	4	0	6	5	0
Carey, lf	1	0	0	0	0	Louden, 2b	3	0	4	4	1
Knabe, 2b	3	1	3	2	1	Clarke, c	3	2	3	6	1
Smith, 3b	3	2	3	5	0	Mamley, p	1	0	0	1	0
K'lieh'r, p	2	0	0	3	0	McKenry, p	2	1	0	1	0
Cooper, *p	1	0	0	0	0	Schneider, p	0	0	0	0	0
Harmon, p	0	0	0	0	0	*Chase	1	1	0	0	0
Miller, p	0	0	0	0	0	*Wingo	0	0	0	0	0
Jacobs, p	0	0	0	0	0						
Schmidt, c	1	0	0	0	0	Totals	33	13	27	20	2
†Schultz	1	1	0	0	0						
Totals	32	11	*25	18	3						

RALPH H. BURGESS IS HANGED FOR WIFE MURDER

BEAUMONT, Tex., April 30.—Ralph H. Burgess, 35, a traveling man, was hanged here today for the murder of his wife on January 27, 1915. He was given the death penalty in April, 1915. An hour before Burgess went to the gallows he attempted to swallow poison, but was prevented by guards. He said he had concealed the poison last summer.

PROFESSOR TAYLOR AT THE UNIVERSITY CLUB AT LUNCH

Prof. George Taylor, head of the department of political economy of Harvard university, as well as being a member of the United States rural credit commission, will be the honor guest at the University club at noon today. Prof. Taylor is down for an address, following the noon luncheon.

AMERICAN AMBASSADOR ARRIVES AT PETROGRAD

PETROGRAD, April 30.—(Via London.)—The American ambassador, David R. Francis, has reached Petrograd. He began his official duties immediately, calling today on the premier and the minister of foreign affairs.

Norwegian Amateurs Show Good.

William Spengler, former amateur champion heavyweight boxer, who represented the American Athletic union abroad recently, declares that the Danish, Swedish and Norwegian amateurs are the greatest amateurs in the world. How did they find out how great they are without summer base ball?

Bourgeois Run Up Victory by Making Fifteen Safe Hits

The Bourgeois added another victory in the Greater Omaha league race yesterday, by trouncing the Te-Be-Ces team, 12 to 5. Jimmy Mirasky hurled the first five innings for the Bourgeois and was succeeded in the sixth by Davis, who then proceeded to show the fans some real sensation twirling. He allowed one hit in the four frames and shifted ten men.

The Bourgeois hammered the daylights out of Bradlock, the Te-Be-Ces hurler, running up a total of fifteen hits. The Te-Be-Ces crew made nine hits altogether.

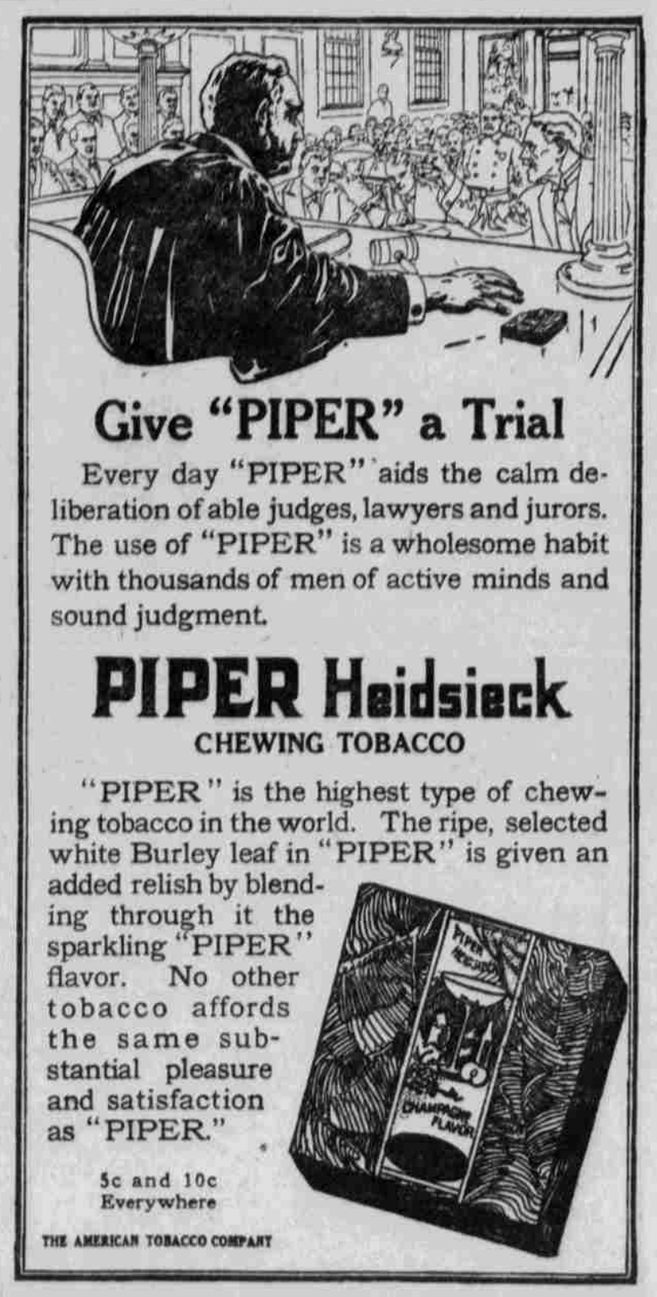
Give "PIPER" a Trial
Every day "PIPER" aids the calm deliberation of able judges, lawyers and jurors. The use of "PIPER" is a wholesome habit with thousands of men of active minds and sound judgment.
PIPER Heidsieck
CHEWING TOBACCO
"PIPER" is the highest type of chewing tobacco in the world. The ripe, selected white Burley leaf in "PIPER" is given an added relish by blending through it the sparkling "PIPER" flavor. No other tobacco affords the same substantial pleasure and satisfaction as "PIPER."
5c and 10c Everywhere
THE AMERICAN TOBACCO COMPANY

Maltless OMA Alcoholfree
A Brannew Beverage
On Tap and in Bottles
Omaha Beverage Company
6002 to 6016 South 30th Street
Phone South 1267.
SOUTH SIDE STATION, OMAHA, NEB.

FOR
Willow Springs Beer
Phone Doug. 1306 or 2108

It will save you money to write JARVIS BRANDY CO. St. Joseph, Missouri
for prices on Pure California Port, Sherry, Muscat and Angelica Wines. They have several hundred barrels stored and will sell old wine cheaper than you can buy new.