WESTERN UMPIRES SELECTED AT LAST

Kane, Carney, Pontius, Eckman, Ryan, Anderson, Andrews and Mullen Are New Arbiters.

MULLEN ONLY FAMILIAR FACE

At last, after several weeks of patient and watchful waiting, President Frank C. Zehrung of the Western league has made announcement of the personal of his umpiring staff for the 1916 season. The list of appointments is as follows:

Harry C. Kane, El Paso, Tex.
W. C. Carney, Hopkins, Minn.
R. W. Pontius, Dodge City, Kan.
Edward A. Eckman, Chicago.
Jack Ryan, St. Louis.
Ollie Anderson, San Antonio, Tex.
Jay A. Andrews, Des Moines.
John Mullen, Pittsburgh.

All of these men are new comers except Mullen, who officiated in this league a few days last summer before doing a brodie to the Federals. Three of them have had major league experience. Harry Kane and Mullen have worked in the National league and Anderson was with the Feds last year, going up from the American association.

Edward Eckman worked in the Central loop last year and is chairman of the newly organized Association of Minor League Umpires.

Jay Andrews is the only man in the eight who has not had previous experience at umpiring. Andrews is a player and manager, who is trying his hand at officiating for the first time. He was manager of the Waterloo team in the Central association last year. Andrews also was a player in the Western league several years. He played third base for Des Moines and later was with Topeka, where he acted as team captain during the first year the Kaws were in the Western loop. Jay always was a mighty popular player and if he makes the same hit with the fans as an arbiter as he did as a player, he'll make Billy Evans take a back seat.

Zehrung spent a number of weeks assembling this staff and he believes it will prove competent and efficient.

Goes to Chicago Just to See First Ball Game of Year

The most ardent and irrepressible fan in Omaha has been discovered. He is Dr. E. R. Tarry.

Dr. Tarry left Tuesday night at 10 over the Los Angeles Limited for Chicago to see the Chicago White Sox and Detroit Tigers start the American league season yesterday. The Omaha man arrived in Chicago at 11:30 in the morning. He had about time to snatch a light luncheon before hiking for the ball park.

At 6 o'clock last night Dr. Tarry caught the Northwestern train out of Chicago for Omaha, arriving here this morning.

A trip of 1,000 miles and twenty-seven hours in a Pullman just to see the first ball game of the year. If that doesn't entitle Dr. Tarry to all medals for being the world's greatest fan nothing does.

OMAHA FANS WILL SEE THE LEVINSKY-DILLON FIGHT

A number of Omaha fight fans are already making plans to go to Kansas City April 25 to see the fifteen-round bout between Jack Dillon and Battling Levinsky there that night. Carl Marfid and Fred Burlingim are now planning a couple of special cars to the fight, providing enough of the Omaha ring followers decide to make the trip.

NICHOLSON IS NAMED AS SECRETARY BAKER'S AIDE

WASHINGTON, April 12.—Meredith Nicholson of Indianapolis, an author, practically has been agreed upon by President Wilson and Secretary Baker for appointment as assistant secretary of war. Mr. Nicholson is a close personal friend of Mr. Baker and is understood to have the support Vice President Marshall.

Nicholson's wife is an Omaha girl, Miss Eugenia Kountze, daughter of the late Herman Kountze.

HIGH SCHOOL SENIORS WOULD BECOME ACTORS

Rehearsal of the senior's play will be held at the Central High school on Saturday. A call was issued a short time ago for the names of those who wished to try out. The play has not yet been selected. Coach Mulligan is at present looking over a number of plays and within a few days will meet with a committee from the senior class when a final selection will be made. This play will take place during the latter part of May.

MOTORCYCLISTS RUN OVER BOY AND MAKE ESCAPE

Henry Coren, Jr., son of Henry Coren, 1715 Webster street, was run over by one of two men riding motorcycles and suffered lacerations about the face and head while playing in front of his home yesterday.

As soon as the men realized what had happened they made their getaway, changing motorcycles further down the street.

THURSTON AND BAKER ADDRESS NORTHENDERS

Ex-Senator John M. Thurston and Judge Ben S. Baker spoke to the North End Colored Republican club last night at a meeting held at Twenty-fourth and Ames avenue. About 60 voters attended. Henry Murphy, candidate for county attorney, was one of the other speakers. G. W. Fisher was chairman for the evening.

ARMY HAS DOGS BUT HAS NOTHING TO FEED THEM

WASHINGTON, April 12.—Today Surgeon General Gorgas asked congress to authorize the army to feed its dogs. He told the house military committee that the sanitary corps, after accepting as a gift six dogs trained to locate wounded men on battlefields, had found itself without funds to buy food for them.

Cannon Charges Dropped.

KANSAS CITY, Mo., April 12.—Charges of disturbing the peace against John S. Cannon, an attorney who is widely known as a tennis player, that grew out of a fight during the municipal election last Tuesday, was dismissed today in the criminal court.

Dr. Bell's Pine-Tar-Honey.

Stops another the irritation. Pine Tar for "phlegm," relaxes, comforts, soothes the raw spots. Be All druggists. —Advertisement.

The Strange Case of Mary Page

By Frederick Lewis, Author of "What Happened to Mary" :: Pictures by Essanay

The Cast of Characters for THE STRANGE CASE OF MARY PAGE.

Philip Langdon, attorney for defense, in love with Mary.....Henry Walthall
Mary Page, theatrical star, accused of murder.....Edna Mayo
Dave Pollock, pursuer of Mary, the man she is accused of murdering.....Sidney Ainsworth
B. H. Daniels, theatrical manager.....Harry Dunkinson
Prosecuting Attorney.....John H. Cossar
Dan Page, Mary's father.....Frank Dayton
Mrs. Page, Mary's mother.....Frankie Raymond
Mr. Brandon.....Edmund F. Cobb
Detective.....Frank Hamilton
Mr. Shale, Pollock's business associate.....Arthur Bates
A stage hand (in court).....William Chester
Ruth Pollock, Dave's sister.....Frances Benedict
Amy, an actress.....Marian Murray
Mary's maid.....Miss Valli
Mr. Vernon.....M. McHenrolds

SYNOPSIS.

Mary Page, actress, is accused of the murder of David Pollock and is defended by her lover, Philip Langdon. Pollock was intoxicated. At Mary's trial she admits she had a revolver. Her maid testifies that Mary threatened Pollock with it previously, and Mary's leading man implicates Langdon. How Mary disappeared from the scene of the crime is a mystery. Brandon tells of a strange hand print that he saw on Mary's shoulder. Further evidence shows that horror of drink produces temporary insanity in Mary. The defense is "repressed psychosis." Witnesses described Mary's fight from her intoxicated father and her father's suicide. Nurse Walton describes the kidnaping of Mary by Pollock and Amy Barton tells of Mary's struggles to become an actress and Pollock's pursuit of her and of another occasion when the smell of liquor drove Mary insane. There is evidence that Daniels, Mary's manager, threatened Pollock. Mary faints on the stand and again goes insane when a policeman offers her whisky. Daniels testifies that Pollock threatened to kill Mary and Langdon and actually attempted to kill Langdon. Two witnesses describe Mary's flight to the street from the hotel and her abduction by men from a gambling place near by. Further evidence seems to incriminate Daniels.

To Mary, that smile and the deep abiding tenderness in his eyes were the two things that made it possible to bear with patience the weary strain of the passing days. The first shuddering horror of the tragedy had passed, it is true, and in spite of its occasional return in the quiet of sleepless nights, it had given place to a less poignant though bitter enough suffering.

With the passing of the acute agony, however, the little things at first submerged came to the surface and became a source of daily martyrdom. The hard bed; the coarse food; the lack of privacy; the limited conveniences; the roughness of the police and the suffocating sense of being a prisoner; of being denied the fresh air and the sunshine and the right to go where she pleased, seemed almost unbearable.

Yet she knew that the agony of her suffering was doubled by that of Langdon; that he went through vicariously all she endured as well as bearing his own burden, and so for his sake she bore up, drinking in courage from the love that enveloped her whenever his eyes met hers.

For just as the trial and what had gone before it had stripped her of her woman's subterfuges and coquetries, so had it stripped Langdon's love of the masculine dread of publicity, and he cared nothing even if all those in the court room read the secrets of his heart.

On this particular morning, however, Mary fancied that there was a new meaning in his smile, and a light of hope in his eyes, and there was keen interest in her own gaze when the first witness was called.

"John McGlone!"

He was a burly man in a loud waistcoat, with hair that grew low on his forehead and was parted in the middle into two careful curls in a fashion popular with a certain type of barkeeper and barber.

He showed no signs of nervousness. On the contrary, he seemed somewhat pleased with his importance and answered Langdon's first questions with a glibness that held a touch of the pompous.

He was, he said, owner and proprietor of a large "retail liquor house" and had formerly been "on the force."

"Did you ever know David Pollock?" asked Langdon.

(To Be Continued Tomorrow.)

CABINET DISCUSSES SUBSEA SITUATION

Final Decision Deferred Until Text of Communication from Germany Received.

DIPLOMATIC BREAK NOT NEAR

WASHINGTON, April 12.—The submarine issue between Germany and the United States was discussed in all its phases today at a meeting of President Wilson and his cabinet.

A general outline of the future course of the American government is understood to have been agreed upon, although a final decision was deferred pending receipt of the German note, now on its way, regarding the Sussex and other merchant ships which recently have met disaster, and additional evidence in the same cases collected by American diplomats and due here Thursday.

It is known through confidential advices from Ambassador Gerard that the note from Berlin will deny that any German submarine torpedoed the Sussex and disclaim blame in connection with other attacks about which the ambassador has inquired. Consequently, in spite of the convincing evidence in the hands of the State department, any reply that may be sent probably will not deal exclusively with any one case or group of cases.

Nature of New Note.

If such a communication as now is contemplated is sent to Germany it will be designed to preclude the possibility of further drawn out diplomatic exchanges and to make it plain that reiterated assurances and promises that international law will be respected cannot protect the friendly relations between the two countries if illegal attacks upon peaceful merchantmen carrying Americans are continued. It probably will include a resume of all the many vessels attacked from the time of the Lusitania down to the present.

The State department already has begun the collection of evidence covering the whole history of Germany's submarine operations. One of the questions discussed at length by cabinet members today was whether the United States should include in its list of vessels attacked neutral ships carrying no Americans. An argument against doing this was that such vessels carry the flags of sovereign nations able to speak for themselves, but the preponderating view was that they should be included, both on the ground that many were going to or coming from American ports and on the broad ground of humanity.

Don't Suffer From Piles

Send For Free Trial Treatment

No matter how long or how bad—go to your druggist today and get a 50 cent box of Pyramid Pile Treatment. It

The Pyramid Smile From a Single Trial

will give relief, and a single box often cures. A trial package mailed free in plain wrapper if you send the coupon below.

FREE SAMPLE COUPON

PYRAMID DRUG COMPANY,
100 Pyramid Bldg., Marshall, Mich.
Kindly send me a Free sample of Pyramid Pile Treatment, in plain wrapper.
Name .....
Street .....
City ..... State .....

FARM BUILDINGS BURN, BUT HOUSE IS SAVED

Farm buildings of the value of $3,000 belonging to Andrew Johnson, living three miles from Elkhorn, burned yesterday. Insurance to the amount of $800 was carried.

A Spoonful of Salts Relieves Aching Kidneys

We eat too much meat, which clogs Kidneys, says noted authority.

If back hurts or Bladder bothers, stop all meat for a while.

When you wake up with backache and dull misery in the kidney region it generally means you have been eating too much meat, says a well-known authority. Meat forms uric acid which overworks the kidneys in their effort to filter it from the blood and they become sort of paralyzed and loggy. When your kidneys get sluggish and clog you must relieve them, like you relieve your bowels; removing all the body's urinous waste, else you have backache, sick headache, dizzy spells; your stomach sours, tongue is coated, and when the weather is bad you have rheumatic twinges. The urine is cloudy, full of sediment, channels often get sore, water scalds and you are obliged to seek relief two or three times during the night.

Either consult a good, reliable physician at once or get from your pharmacist about four ounces of Jad Salts; take a tablespoonful in a glass of water before breakfast for a few days and your kidneys will then act fine. This famous salts is made from the acid of grapes and lemon juice, combined with lithia, and has been used for generations to clean and stimulate sluggish kidneys, also to neutralize acids in the urine so it no longer irritates, thus ending bladder weakness.

Jad Salts is a life saver for regular meat eaters. It is inexpensive, cannot injure and makes a delightful, effervescent lithia-water drink.—Advertisement.

A TRIUMPH IN PURITY

Storz BEER

PROMPT DELIVERY TO PRIVATE FAMILY TRADE

MAIL ORDERS SHIPPED IMMEDIATELY

CHAS. STORZ
CONSUMERS DISTRIBUTOR
1827-29 SHERMAN AVE.
OMAHA, NEB.
PHONE WEB. 1260

POLES HEAR TALKS FROM CANDIDATES

Polish Citizens in Goodly Numbers at Meeting Addressed by Aspirants.

PRESIDENT KALAMAJA PRESIDES

Poland and the Polish people formed the theme of candidates who talked last night at a meeting of the Polish Citizens' club at Twenty-fourth and Bancroft streets.

President M. Kalamaja presided and the audience crowded the club room. Mr. Kalamaja declared that too often the Polish people have been deceived by pre-election love and post-election abandonment shown by candidates. He declared the Polish people are deserving of political preferment and should have good representation among the clerkships.

Among the speakers last evening were Jerry Fitzgerald, J. A. Linahan, W. J. Lynch, L. J. Quinby, Felix McShane, Harry B. Fieharty, George Rogers and Henry Murphy.

Murphy Starts Program.

Henry Murphy launched a splendid oratorical expedition against Villa. The expedition was headed by "President Wilson and the stars and stripes and right after the stars and stripes the flag of Poland."

L. J. Quinby expressed great interest in the customs of Poland and cherished the hope that some time when he is not a candidate and when, therefore, his motives will be unquestioned he may have the privilege of discussing these interesting old customs with the members of the club.

Harry B. Fieharty prefaced his remarks by a plea for Mayor Dahlman in opposition to Arthur Mullen as member of the national democratic committee.

Promise Patronage.

Each of the speakers promised, if elected, to appoint at least one Pole in his office force. It seemed there would be more jobs than men to fill them until L. J. Quinby set a new style by refusing to "buy any votes by promises," and after him the other speakers also assumed a high moral attitude.

The club took steps to circulate a petition, which will be sent to President Wilson, asking that when the question of peace in Europe is taken up the freedom of Poland shall be one of the conditions. Similar petitions are circulating among the Poles throughout the country and it is expected 2,000,000 signatures will be secured.

POLITICAL ADVERTISING.

MEASURES UP TO THE JOB

Senator Shumway Will Receive a Big Vote in Northeast Nebraska.

Of all the names that will appear on the primary ballot of any party, with the possible exception of President Wilson, who is unopposed, not one in all probability will receive a heartier endorsement in northeast Nebraska than Senator Shumway, who is a candidate for Lieutenant Governor.

Senator Shumway's candidacy has received a cordial welcome througout the section of the State where he is best known and newspapers, regardless of party affiliation, have commented most favorably on his entrance into the race.

This is due in large measure to the Senator's well known reputation of being a clean cut man of excellent principles and ideals and his cordial affability with all men on all occasions. But there is more to Senator Shumway than this. He has demonstrated that he is a man of achievement; of ideas as well as ideals, and he possesses a faculty of carrying out his ideas with tact and persistence.

Senator Shumway is peculiarly fitted for the distinguished office which he seeks. His three terms in the State Senate, in which he ranked among the leaders of that body, have given him a wide and thorough experience in legislative procedure and qualifies him without question for the position as President of the Senate. Moreover his kindly and generous political toleration, which has enabled him to work with ease, and without friction, with his associates of a different political faith, as well as with those of his own, insures that he would preside with absolute justice and fairness to all.

And yet in matters strictly political, Senator Shumway is a staunch Republican and his party need have no uncertainty as to his remaining true to his political convictions as well as to his conscience.—Walthill Times.

John B. Barnes

John B. Barnes
Candidate For Justice of the Supreme Court

Has been a member of the Supreme Court for a period of twelve years. His work has been satisfactory and he has always kept it up-to-date. The voters will do well to re-elect him.

GEORGE A. ECKLES

Made his own way since eight years old. His father took a regiment to the war and was killed and his mother could not support ten children.

Emil A. Ericson
REPUBLICAN
FOR REPRESENTATIVE

Gray Hair Restored to its Natural Color

In a few applications to its original dark, glossy shade, no matter how long it has been gray or faded, and dandruff removed by

Hay's Hair Health

It is not a dye—no one will know you are using it. 25c, 50c, $1, all dealers or direct upon receipt of price. Send for booklet "Beautiful Hair." Phile Hay Specialties Company, Newark, N. J.

POLITICAL ADVERTISING.

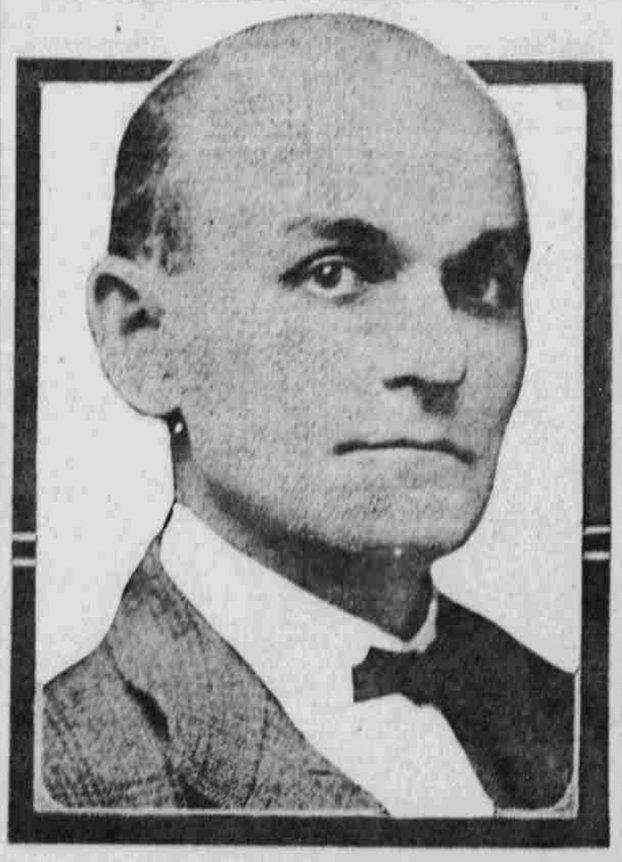

Democratic Candidate for National Committeeman

Eight years' service on the National Committee should give me a familiarity with the men and methods of the committee that would be of great value to the party in the state during the campaign.

The fact that I am chief executive of a city where a heavy vote is centered ought to show the political wisdom of choosing me. The fact that I am opposed to prohibition, but am counted as absolutely fair by its friends, and the fact that I am for W. J. Bryan as delegate to the national committee, and for Gilbert M. Hitchcock for United States senator, should show my freedom from factionalism. My public career and present attitude should be proof positive that I am interested only in the party's welfare, and will not permit personal feelings or considerations to influence me.

I believe I can be the committeeman of the party and not of any faction or individual. I have never sought or received the support of the special interests, but always made my appeal to the plain people.

I am asking the support now of the rank and file of the party and will know no interest but theirs if elected.

James C. Dahlman.

POLITICAL ADVERTISING.

WILLIAM MADGETT.

Vote for Mayor Wm. Madgett, Republican Candidate for Governor, and smash the political and big money machines. It means clean government and a saving of money. Look up his record as Mayor of Hastings.

First to file for Governor. First to come out for State Wide Prohibition and forced the other candidates to take a stand on the liquor question. The candidate who spends his own money in making his campaign and is not under obligations to political machines and special interests. "A machine Candidate means a machine Governor." Mayor Madgett is a friend of the common people and laboring men and has received their indorsement in the city and community where he lives. His opposition can be traced to the door of big machines, who know they cannot control him. Vote for Candidates for all offices who are free from big money and political machinery.

ARE YOU, A REPUBLICAN, GOING TO VOTE FOR A REPUBLICAN CANDIDATE FOR GOVERNOR WHOSE CAMPAIGN IS BEING MANAGED BY A DEMOCRAT, WHO IS GOING TO VOTE FOR CHARLEY BRYAN FOR GOVERNOR?

DO YOU THINK A BRYAN DEMOCRAT WANTS TO SEE THE STRONGEST REPUBLICAN NOMINATED FOR GOVERNOR?

H. L. COOK
LINCOLN, NEBR.
Republican Candidate for
Commissioner Public Lands and Buildings

A taxpayer in Nebraska for 30 years.

Closely identified with the agricultural interests of the state for 30 years.

Member of State Board of Agriculture 10 years.

If elected my policy in conducting the duties of the office will be—

"98% Business and 2% Politics"

A Vote for Gurley Is a Vote for Hughes

Delegate Republican National Convention, Second District.

☒ William F. Gurley

READ THE BEE WANT ADS

Judge Albert J. Cornish
Candidate for
Judge of the Supreme Court

Is now serving his 21st year as Judge of the District Court of Lancaster County.

He is Fair, Alert and Human.

His home people have 5 times wanted him to be their Judge.

Here is what the newspapers of his home town think of him:

"Judge Cornish is recognized by his neighbors as a really big man and they believe that if the voters are looking for that kind of a man on the supreme bench they need seek no further."—Nebraska State Journal.

"He has been upon the district bench of this county for more than twenty years. * * * His decisions have stood far better than those of most judges, the test of the higher tribunal."—Lincoln Daily Star.

"* * * As a member of supreme court of Nebraska, he will be one of the ablest men that has ever been selected to membership in the highest court of this state."—Lincoln Trade Review.

JUDGE CORNISH HAS ONE OF THE BEST RECORDS EVER MADE BY A DISTRICT JUDGE IN NEBRASKA FOR DECISIONS AFFIRMED BY THE SUPREME COURT

FOR
Willow Springs Beer
Phone Doug. 1306 or 2108