REAL ESTATE—WEST SIDE REAL ESTATE—WEST SIDE

Brick and Stucco Residence
Farnam Hill

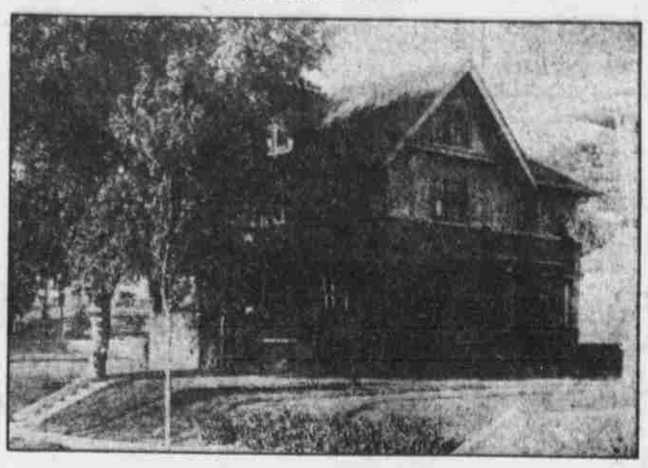

319 No. 41st Avenue

This is a well built, well arranged, 8-room house with sleeping porch. Large living room with fire place and window seats. Finished in oak. Attractive dining room; in fact, a bright, livable, convenient house at very much less than cost.

Price $7,000, and we will make very reasonable terms.

George & Company
Douglas 756. City National Bank.

WANTED TO BUY

WANTED—To buy on monthly payments, small store room, with living rooms above, in Central school district. Phone Red 7854.

WE pay Chicago prices for aluminum scrap castings. Paxton-Mitchell Co.

Strictly high grade piano. Web. 3326.

OFFICE furniture bought and sold. J. C. Reed, 1207 Farnam. Doug. 6146.

REAL ESTATE LOANS

$100 TO $10,000 made promptly. F. D. Wead, Wead Bldg., 18th & Farnam Sts.

CITY and farm loans, 5, 5½, 6 per cent. J. H. Dumont & Co., 416 State Bank.

A "For Sale" ad will turn second-hand furniture into cash.

CITY property. Large loans a specialty. W. H. Thomas, 222 State Bank Bldg.

5% TO 6% for loans on best class city residences in amounts $2,000 up, also farm loans. Reasonable commissions. PETERS TRUST CO., 1623 Farnam St.

OMAHA homes. East Nebraska farms. O'KEEFE REAL ESTATE CO., 1016 Omaha National. Phone Douglas 2715.

MONEY on hand for city and farm loans. H. W. Binder, City National Bank Bldg.

6% CITY LOANS, C. G. Carlberg, 310-12 Brandeis Theater Bldg.

FARMS and city loans at lowest rates. TOLAND & TRUMBULL, 448 Bee Bldg.

REAL ESTATE
FARM & RANCH LANDS FOR SALE.

Iowa.

FOR SALE—240-acre farm, situated less than 25 miles from Omaha, in southwestern Iowa; located one mile of good town of one thousand pop.; 160 acres winter wheat, 50 acres corn, balance in pasture; good house, large barn and other necessary improvements; this is good home, close to town and school. Will sell on easy terms. Address Box 577, Glenwood, Iowa.

Missouri.

POOR MAN'S CHANCE—$5 down, $5 monthly buys 40 acres grain, fruit, poultry land; some timber, near town; price $200. Other bargains. Box 425 V, Carthage, Mo.

Nebraska.

QUARTER-section, southeast Neb., a good one at a bargain; improved and convenient to good town. Write for particulars. Owner, address E 450, Bee.

THE ONE BEST BUY ANYWHERE IN PERKINS COUNTY, NEBRASKA, LANDS FROM $15 TO $20 ACRE. COME, SEE FOR YOURSELF. WE PROVE IT. OR PAY ALL YOUR EXPENSES. ENOUGH SAID. WRITE FOR PARTICULARS TO

Dave Shuter
Grant Neb.

AGENTS WANTED IN EVERY COUNTY. WRITE ME.

FOR SALE—Best large body high-grade medium priced land in Nebraska; very little money required. C. Bradley, Welbach, Neb.

New Mexico.

80,000 ACRES fine pasture, irrigable, biggest bargain in S. W. Price, $2 per acre. Address Y 152, Bee.

Wisconsin.

UPPER WISCONSIN—Best dairy and general crop state in the union; settlers wanted; lands for sale at low prices on easy terms. Ask for booklet 34 on Wisconsin Central Land Grant. Excellent lands for stock raising. If interested in fruit lands ask for booklet on apple orchards. Address Land and Industrial Dept., Soo Line Railway, Minneapolis, Minn.

80-ACRE farm for sale or will trade for lumber yard or hardware. Improvements good; brick home; barn 32x60; good granary, etc. Two and one-half miles to Deer Park, Wis., R. F. D. and telephone line. One-half mile to graded school. Good soil, fine location. Price, $7,500. W. E. Dingman, owner, Deer Park, Wis.

Miscellaneous.

HAVE YOU A FARM FOR SALE? Write a good description of your land and send it to the Sioux City, (Ia.) Journal, "Iowa's Most Powerful Want Ad Medium." Twenty-five words every Friday evening, Saturday morning and every Saturday evening and Sunday for one month, giving sixteen ads on twelve different days for $2; or 50 words, $4, or 75 words $6.

Largest circulation of any Iowa newspaper. 250,000 readers daily in four great states.

FARMS FOR RENT

73 ACRES for rent, 13th and O. Carter Lake club.

REAL ESTATE—NORTH SIDE

Three Houses
Close-In

At the northwest corner of 29th and Charles street we have two 5-room cottages, one fronting east on 29th, the other fronting south on Charles. Both houses now occupied. A fine investment, besides being a valuable business corner.

2121 Clark street—here we have an 8-room house, all modern except heat. Garage in rear. Rental $22.50 per month.

These three houses are owned by one man, who is moving to New York City, and asks that we get him an offer on one or all of them.

A. P. Tukey & Son
1507-8 W. O. W. Bldg. Phone Doug. 502.

REAL ESTATE—SOUTH SIDE

$3,000

6 rooms, living room, dining room, bedroom, kitchen and pantry on first floor; two bedrooms and bath on 2d floor; oak finish; all modern; cement basement and walks; east front lot, 40x142; located 2322 S. 35th Ave; $500 cash; balance terms.

C. G. CARLBERG,
312 Brandeis Theater Bldg.

2356 S. 21ST ST.—Just completed, modern 6-room and bath, buffet, bookcases, ice-box, clothes chute, built-in sun room with French doors; designed and built by Albert O. Jensen. Ty. 1514W. $3,000 cash or terms.

Must Sell This Fall
Building Lot 50x128
$375 Cash

Lot level and on grade; city water, gas and sewer; 2 blocks from West Farnam car line.

See this quickly.

Shuler & Cary,
D. 4233. 204 Keeline Bldg.

LEAVING City, I owe $550 on my lot at 36th and Dodge. Make offer for my equity at once. L-144 Bee.

REAL ESTATE—INVESTMENTS

Invest
Your Savings
and Get 7%

ALSO A SHARE OF THE PROFITS

You are guaranteed 7 per cent dividend earnings on the first of July and January of each year, if you invest with us in our Profit Sharing Plan. Also a division of the profits at the end of each year in addition to the 7 per cent semi-annual dividends, which have not been less than 9 per cent for the last twelve years. Your money invested is amply secured by well-selected Real Estate, Mortgages and Contracts of Sale. Shares can be purchased now for $105.

Authorized capital, $300,000.
Write or see us about it.

Hastings & Heyden
1614 Harney St.

Investments

$18,000—Business corner, everything leased on long time leases; income better than $2,200 net. This is certainly a crackerjack buy. It is going to be sold this week.

$15,000—One of the most promising business corners in town; net income $1,650 per year. This shows better than 11 per cent on your investment. Can you afford to miss this one.

Calkins & Co.,
Douglas 1313. City Nat. Bank Bldg.

Make Offer
44 ft. next First National.
$45,000 asking price. Make offer.
Harrison & Morton

REAL ESTATE—VACANT

$200—FINE lots, near car; $5 cash, $5 monthly. Owner, Douglas 2947.

REAL ESTATE—MISCELLANEOUS

PRICES REDUCED

New 7-r., sleeping porch, oak and birch finish, buffet and book cases, beam ceiling, double floors, mirror doors, guaranteed furnace, Corbin hardware, best material and workmanship throughout. South front, close in, close to car. Best buy in Omaha. Owner, Doug. 152.

FOR SALE—Apartment house, nearly new; handsomely furnished; moderate price; select occupancy; profitable as investment. Write for particulars and photo. P. O. Box 193, Riverside Cal.

SAVE $200.
On a 6-room strictly modern, well built home from owner; hot water heat. M. 337, Omaha Bee.

REAL ESTATE—FOR EXCHANGE

$20,000 FIRST mortgage, secured on 4,000 acres of land, to exchange for a good flour mill. Schwab Bros. 123 Plymouth Bldg., Minneapolis, Minn.

Declares Paris Full Of Shirkers in Hiding

PARIS, Dec. 1.—By a rising vote the Chamber of Deputies passed the bill authorizing the minister of war to call to the colors the 1917 class, without specifying any date.

Deputy Turmel, socialist, demanded that the shirkers of military duty, of whom, he said, there were no less than 45,000 in Paris, be taken from their hiding places and sent to the front before these young men were called. His words were applauded by socialists and "booed" by others.

"NUMBER OF SCOUNDRELS RESPONSIBLE FOR WAR"

LONDON, Dec. 1.—The public prosecutor of Amsterdam, according to a Reuter dispatch from that city, today demanded that a sentence of six months' imprisonment be imposed upon Herr Schroeder, chief editor of the newspaper Telegraaf, for having said in a recent article:

"There are in central Europe a number of scoundrels who are responsible for the war."

GRAIN AND PRODUCE MARKET

Cash Wheat is Strong and Sells from Unchanged to a Cent and a Half Higher.

CORN ADVANCES A HALF TO ONE

OMAHA, December 1, 1915.

Cash wheat was strong today, selling from unchanged to 1½ cents higher. The wheat receipts continued light and the demand for this cereal was fair.

The corn market was also bullish and ranged from a half to a cent higher. The demand for corn was fair, yellow corn selling almost 1 cents in advance of the other varieties.

Oats followed in sympathy with corn and wheat and sold from a half to a cent higher. The cash demand for oats was pretty good, but the receipts of this cereal were very light and as a result there were only a few sales of oats reported.

Rye and barley remained nominally unchanged, the receipts of these cereals being very light and there was no rye or barley sold.

Shipments were: Wheat and flour equal to 1,416,000 bu.; corn, 9,000 bu.; oats, 21,000 bu.

Liverpool close: Wheat, unchanged to ¼d lower; corn, unchanged to ¼d lower.

Primary wheat receipts were 3,251,000 bu. and shipments 2,906,000 bu., against receipts of 1,542,000 bu. and shipments of 2,236,000 bu. last year.

Primary corn receipts were 191,000 bu. and shipments 364,000 bu., against receipts of 1,364,000 bu. and shipments of 566,000 bu. last year.

Primary oats receipts were 1,049,000 bu. and shipments 1,108,000 bu., against receipts of 1,287,000 bu. and shipments of 991,000 bu. last year.

CARLOT RECEIPTS.

	Wheat.	Corn.	Oats.
Chicago	81	94	116
Minneapolis	1032	...	...
Duluth	631	...	...
Omaha	46	22	19
Kansas City	163	90	6
St. Louis	188	68	19
Winnipeg	1219	...	...

Sales reported today: Wheat—No. 3 hard winter: 3 cars, 97½c; 3 cars, 9[illegible]c. No. 4 hard winter: 2 cars, 94c; 7 cars, 93½c; 1 car, 93c; 1 car, burnt, 89c. Sample: 3 cars, 99c; 1 car, 81c. No. 3 spring: 1 car, 96c. No. 4 spring: ⅔ car, 89c; 1 car, 88½c. No. 5 mixed: 1 car, 96c. No. 4 mixed: 1 car, 96c; 1 car, 94c. No. 3 durum mixed: 1 car, 91½c. Rye—No. 3: 1 car, 89c. Corn—No. 2 white: 1 car, 64½c; 1 car, 64¼c. No. 3 white: 1⅔ cars, 64½c. No. 4 white: 1 car, new, 63c; 2 cars, new, 62c. No. 5 white: 1 car, new, 61c; 1 car, new, wet, 59c. No. 2 yellow: 1 car, 68c; 1 car, 67½c. No. 3 yellow: ⅔ car, 64½c. No. 6 yellow: 1 car, new, 62c; 1 car, poor, new, 55c. No. 3 mixed: 1 car, near yellow, 67c; 1 car, new, 63½c. No. 4 mixed: 1 car, new, near yellow, 66c; 1 car, new, 61½c. No. 5 mixed: 1 car, 63c. Oats—No. 3 white: 5⅔ cars, 38½c. No. 4 white: 3 cars, 38c; 4 cars, 37½c. Sample: 1 car, 36c; 1 car, 35½c; 1 car, 35c.

Omaha Cash Prices—Wheat: No. 2 turkey, $1.00@1.01; No. 3 turkey, 98c@$1.00; No. 2 hard, 98@99½c; No. 3 hard 96½@97½c; No. 4 hard, 90@94c; No. 2 spring, 98c@$1.00; No. 3 spring, 95@97c; No. 2 durum, 94@95c; No. 3 durum, 93@94c; sample, 80@89c. Corn: No. 2 white, 64¼@64½c; No. 3 white, 64@64½c; No. 4 white, 63¼@63¾c; No. 5 white, 63½@64c; No. 6 white, 63@63½c; No. 2 yellow, 67½@68c; No. 3 yellow, 67¼@67½c; No. 4 yellow, 67@67¼c; No. 5 yellow, 66½@67c; No. 6 yellow, 65½@66¼c; No. 2 mixed, 65¼@65½c; No. 3 mixed, 65@65¼; No. 4 mixed, 64½@65; No. 5 mixed, 64@64½c; No. 6 mixed, 64@64½c. Oats: No. 2 white, 39@39½c, standard, 38½@38¾c; No. 3 white, 38@38½c; No. 4 white, 37¾@38c. Barey: Malting, 57@60c; No. 1 feed, 56@54c. Rye: No. 2, 89½@90c; No. 3, 88½@89c.

Chicago closing prices furnished The Bee by Logan & Bryan, stock and grain brokers, 318 South Sixteenth, Omaha:

Article	Open.	High.	Low.	Close.	Yes'y.
Wheat					
Dec..	1 05¾	1 07	1 04½	1 06¼A	1 05
May..	1 07¾	1 09⅛	1 07¼	1 09⅛B	1 07⅝
Corn					
Dec..	64⅝@¼	66	64¼	65½B	64
May..	68¼@¾	70⅛	68¼	69⅝A	68⅛@¼
Oats					
Dec..	41⅜@¼	42⅞	41⅛	42¼B	41¼
May..	43⅞@⅝	46⅛@¼	43⅝	44½	43⅝@¾
Pork					
Jan..	17 55-50	17 90	17 50	17 80	17 60
May..	17 60	17 90	17 60	17 77½	17 62½
Lard					
Jan..	9 32@30	9 45	9 30	9 42@45	9 27½
May..	9 62@67	9 70	9 67½	9 70B	9 52½
Ribs					
Jan..	9 40	9 65	9 40	9 60B	9 42½
May..	9 65	9 82½	9 60	9 77½B	9 60

A—Asked. B—Bid.

CHICAGO GRAIN AND PROVISIONS

Features of the Trading and Closing Prices on Board of Trade.

CHICAGO, Dec. 1.—Active buying, supposed to be on foreign account, brought about a sharp advance today in the value of wheat. Peace talk led afterwards to something of a reaction, leaving the market unsettled at the close, but 1⅛c to 1¼@1⅜c net higher, with December, $1.06⅛, and May, $1.09⅛. Other leading staples, too, all showed gains—corn, 1⅜@1½c; oats, ⅛@¼c to 1c, and provisions, 17c to 25c.

Although heavy deliveries on December contracts caused the wheat market to sag a little at the outset, prices soon began to ascend when the fact became evident that the deliveries had passed into strong hands. Lively purchasing of futures here apparently to fill European orders gave a decided advantage meanwhile to the bulls. Later on the upward swing in the market received fresh impetus from Winnipeg reports that requisitioned wheat was being loaned by the Canadian government to shippers to fill contracts and that the amounts loaned were to be returned as quickly as possible.

In the last hour of trading, many speculators unloaded their holdings of wheat, being influenced by assertions that Germany and France had both formulated to the pope possible terms of peace. Announcement of the resignation of members of the Austrian cabinet was also construed by the bears as perhaps of material significance toward effecting a stoppage of the war.

Corn rose to the highest prices yet this season. The chief ground was that shorts became frightened by the fact that virtually no deliveries of corn were made on December contracts. Oats had strength owing to a good export demand. Country offerings were small.

Absence of selling pressure resulted in provisions joining the advance shown by cereals. Lower quotations on hogs appeared to be entirely ignored.

Chicago Cash Prices—Wheat: No. 2 and No. 3 red and No. 2 and No. 3 hard, nominal; No. 4 red, 89@96c; No. 4 hard, 85@95c. Corn: No. 2 yellow, old, 70½c; No. 4 yellow, new, 63½@65½c; No. 4 white, new, 62@64½c. Oats: No. 3 white, 40@42c; standard, 43@43½c. Rye: No. 2 and No. 3, nominal; No. 4, 86c. Barley, 58@70c. Timothy, $5.00@7.75. Clover, $10.00@19.00. Pork, $16.00. Lard, $9.15. Ribs, $10.00@10.50.

BUTTER—Firm; creamery, 32@33c.

EGGS—Steady; receipts 1,602 cases; firsts, 28½@29½c; ordinary firsts, 26½@27½c; at mark, cases included, 2[illegible]@29c.

POTATOES—Unsettled; receipts, 36 cars; Michigan and Wisconsin whites, 60@65c; Minnesota and Dakota whites, 60@[illegible]c; Minnesota and Dakota Ohios, [illegible]@60c.

POULTRY—Alive, unsettled; fowls, 9@11½c; springs, 13c; turkeys, 14c.

OMAHA GENERAL MARKET.

POULTRY—Alive: Turkeys, any size over 7 lbs., 17c; broilers, 15½@17c; springs, 11c; ducks, 10c; geese, 10c; hens, 9@11c; young guinea hens, each, 35c; roosters, 5c.

OYSTERS—Chesapeake, standards, per gallon, $1.10; standards, $1.25; selects, $1.50; northern, standards, $1.45; selects, $1.75; New York counts, $1.90. Northern, small cans, 24@28c; large cans, 35@40c. Chesapeake, small cans, 20@22c; large cans, 30@35c.

FISH—Halibut, 12c; salmon, fresh pink, 9c; fresh red, 12½c; catfish, fresh, 16c; trout, fresh, 13c; white fish, fresh, 11c; red snapper, fresh, 13c; catfish, frozen, 13c; smelts, frozen, 10-lb. boxes, $1.25; smoked white fish, 14c; kippered salmon, 17c.

FROZEN FISH—Halibut, sizes to suit, 10½c; catfish, large, for steaks, 13c; salmon, falls, 9c; salmon, silvers, 10c; No. 1 trout, 11c; No. 1 whitefish, dressed, 10c; No. 1 whitefish, large, 15c; No. 1 whitefish, jumbo, 18c; pickerel, round W. C., 6c; pickerel, headless, 8c; black bass, order size, 25c; herring, dressed, pair frozen, 5c; bluefish, extra fancy, 12c; red snapper, headless, dressed 10c; flounders, 10c; scallops, per gallon, $3.00.

SMOKED FISH—White, 10-lb. baskets, per lb., 14c.

KIPPERED FISH—Salmon, 10-lb. baskets, per lb., 17c.

CELERY—Mammoth, per doz., 75c.

BEEF CUTS—Ribs: No. 1, 19½c; No. 2, 16½c; No. 3, 12½c. Loins: No. 1, 21½c; No. 2, 18c; No. 3, 14c. Chucks: No. 1, 10c; No. 2, 9½c; No. 3, 9c. Rounds: No. 1, 14c; No. 2, 13c; No. 3, 12c. Plates: No. 1, 10½c; No. 2, 9½c; No. 3, 8½c.

LIVE POULTRY—Broilers, 1¼ to 1½ lbs., in separate comp., 11c; over 1½ to 2 lbs., 18c; springs, any size, 13½c; ducks, picked, ½ price, but not wanted, 12c; hens, over 4 lbs. per lb., 11½c; roosters, 8½c. Turkeys, 17c; old Toms, 18c; under 8 lbs., 8c; less than 8 lbs. each not wanted. Geese, full feathered and fat, 8c; picked, ½ price, but not wanted. Guineas, each, 35c; young, 1 to 1½ lbs. each, 35c. Homer squabs, 14 oz. and over, $3.00; 10 to 12 oz., $2.00; No. 1, must weigh 8 oz., $1.50; under 8 oz. 50c. Pigeons, any kind, per doz., 60c.

Star Brand—Ben Davis, $2.75 per barrel; Willow Twigs, $3.25 per barrel; Winesaps, $3.50 per barrel; Jonathans, $3.50 per barrel.

Shield Brand—Black Twigs, $3.50 per barrel; Black Twigs, commercial brand, $3.25 per barrel; Ben Davis, Illinois, $2.75 per barrel.

BUTTER—Best creamery, 31c; seconds in cartons or tubs, 28c; good dairy, 22@23c; country, common, 19½c.

CHEESE—Imported Swiss, 44c; domestic, 30c; block, 24c; twins, 18c; daisies, 19c; triplets, 19c; young American, 20c; blue label brick, 19c; limburger, 20c; New York white, 19c; imported French Roquefort, 48c.

FRUITS—Oranges: California Sunkist Navels, 96s, 126s, $4.00 box; California Sunkist Navels, 150s, 288s, $4.25 box; California Sunkist Valencias, 176s, $5.00 box. Lemons: Sunkist, 300s, 360s, $5.00 box; Red Ball, 300s, 360s, $4.50 box. Grapefruit: 36s, 46s, 54s, 64s, $3.50 box; 80s, 96s, $3.25 box. Pears: Winter Nellis, $3.75 box. Peaches: California Salways or Colorado Elbertas, 50c box. Bananas, $1.75 to $400 bunch. Grapes: Emperors, $2.00 crate; Emperors in kegs, $4.00 keg; Malagas, $6.00 to $7.00 bbl. Cranberries: Belle and Cherry, $7.50 bbl.; Belle and Bugle, $8.50 bbl.; Jumbo, $10.00 bbl. Figs, 12-oz., 80c box.

VEGETABLES—Cabbage, 1¼c lb.; head lettuce, $1.00 doz.; leaf lettuce, 40c doz.; celery: Pascal, 75c doz.; California, 90c doz.; Michigan, 35 doz.; cauliflower, $1.80 crt.; squash, 2c lb.; brussel sprouts, 20c lb.; tomatoes, $1.50 lug.; peppers, 60c basket; parsley, 35c doz.; rutabas, 1¼c lb.; onions: Spanish, $1.50 crt.; red, 2c lb.; yellow, 1¼c lb.; artichokes, $1.25 doz.; casabas, $5.00 crt. Potatoes: Colorado whites, 75c bu.; large Colorado whites, 65c bu.; Red River Ohios, 75 bu. Sweet-potatoes, $3.00 crt.

NUTS—No. 1 walnuts, 16½c lb.; blk. walnuts, 2c lb.; hickory, 4c lb.; filberts, 15c lb; pecans, 12½c lb.; Brazils, 15c lb; almonds, 15c lb.

MISCELLANEOUS—Crackerjack, $3.50 case; crackerjack, one-half case, $1.75; case; fard dates, 12½c lb.; salted peanuts, $1.15 can; popcorn, 40, 1 lb. package, $2.85 case; cornpops, $3.25 case; cornpops, one-half case, $1.65 case; S. W. dates, $1.25 box. Honey, $3.75 case. Airline, 2 doz. 6 oz., $1.80 case. Cocoanuts, $3.50 bag, 75c doz. Cider: Motts, $3.75 keg; Motts, one-half bbl., $7.25 bbl.; Nehawks, $3.25 keg.

NEW YORK GENERAL MARKET

Quotations of the Day on Various Commodities.

NEW YORK, Dec. 1.—FLOUR—Firmly held.

WHEAT—Spot strong; No. 1 durum, $1.14½, f. o. b. New York; No. 1 northern, Duluth, $1.12½; No. 1 northern, Manitoba, $1.16½, c. i. f., Buffalo. Futures, firm; December, $1.13⅛.

CORN—Spot strong; No. 2 yellow, 81c, prompt.

OATS—Spot, firmer; No. 3 white, 45@45½c.

HAY—Steady; prime, $1.30; No. 1, $1.17½@1.27½; No. 2, $1.15@1.20; No. 3, $1.00@1.05; shipping, 90c.

HOPS—Quiet; state, common to choice, 1915, 20@30c; 1914, 5@10c; Pacific coast, 1915, 12@15c; 1914, 8@10c.

HIDES—Steady; Bogota, 30@31c; Central America, 29c.

LEATHER—Firm; hemlock firts, 33@34c; seconds, 32@33c.

PROVISIONS—Pork, firm; mess, $17.50@18.00; family, $21.00@22.50; short clear, $19.00@21.00. Beef, steady; mess, $16.50@17.00; family, $18.00@18.50. Lard, firm; middle west, $9.50@9.60.

TALLOW—Steady; city, 7½c; country, 7@7½c; special, 8¼c.

BUTTER—Strong; receipts, 6,520 tubs; creamery extras, 34½@36c; firsts, 28@33c; seconds, 25@27½c.

EGGS—Unsettled; receipts, 8,505 cases; fresh gathered extra fine, 39@40c; extra first, 36@38c; firsts, 33@35c; seconds, 27@32c.

CHEESE—Firm; receipts, 1,706 boxes; state, whole milk flats held, specials, 17c; average fancy, 16½@16¾c; current make specials, 16½c; average fancy, 16¼c.

POULTRY—Dressed quiet; western fresh chickens, 14@27; fresh fowls, 12@17c; fresh turkeys, springs, 14@22c. Live, weak; western chickens, 12@13½c; fowls, 12@13½c; turkeys, 17c.

Kansas City Grain and Provisions.

KANSAS CITY, Dec. 1.—WHEAT—No. 2 hard, $1.00@1.06; No. 2 red, $1.08@1.11; December, 98c; May, $1.03¼.

CORN—No. 2 mixed, 63½@64½c; No. 2 white, 62@63c; December, 62½c; May, 61⅞@62c.

OATS—No. 2 white, 41@42c; No. 2 mixed, 39@39c.

BUTTER—Creamery, 32c; firsts, 30c; seconds, 28c; packing, 19c.

EGGS—Firsts, 30c; seconds, 21½c.

POULTRY—Hens, 10½@11c; turkeys, 15c; springers, 12c.

Minneapolis Grain Market.

MINNEAPOLIS, Dec. 1.—WHEAT—December, $1.01⅛; May closed at $1.05¼@1.05⅜; No. 1 hard, $1.07⅜; No. 1 northern, $1.03⅜@1.04⅞; No. 2 northern, 99⅜c@$1.01⅜.

BARLEY—56@65c.

RYE—88@89c.

BRN—$18.00@18.50.

CORN—No. 3 yellow, 70@71c.

OATS—No. 3 white, 38⅛@39c.

SEED—Flax, $1.98⅛@2.02⅛.

St. Louis Grain Market.

ST. LOUIS, Dec. 1.—WHEAT—No. 2 red, $1.11@1.19; No. 2 hard, nominal; December, $1.03½; May, $1.07⅛.

CORN—No. 2, 65c; No. 2 white, 65@65½c; December, 63⅝c; May, 67⅝c.

OATS—No. 2, 39c; No. 2 white, nominal.

Liverpool Grain Market.

LIVERPOOL, Dec. 1.—WHEAT—Spot, No. 1 Manitoba, 11s 10d; No. 2, 11s 9d; No. 3, 11s 3d; No. 2 hard winter, new, 11s 5d; No. 2 hard winter, old, 12s 6d.

CORN—Spot, La Plata, 8s 3d.

Coffee Market.

NEW YORK, Dec. 1.—COFFEE—After opening quiet at unchanged prices the market for coffee futures eased off a point or two on reports that Santos shippers had accepted bids under asking prices in the cost and freight market late yesterday, but there were very few sellers and prices rallied in the late trading on covering. May sold up from 6.65c to 6.72c and September from 6.85@6.90c, with the market closing at a net advance of 3 to 5 points. Sales were 3,750 bags. December, 6.62c; January, 6.63c; February, 6.64c; March, 6.65c; April, 6.68c; May, 6.70c; June, 6.75c; July, 6.80c; August, 6.85c; September, 6.90c; October, 6.95c. Spot coffee, quiet; Rio 7s, 7¾c; Santos 4s, 9½c. The cost and freight market was reported somewhat irregular, with offers of Santos 4s ranging from about 5.80c to 8.90c, based on English credit. It was rumored that there was a sale later yesterday at 5.75c. The official cables reported no change in milreis prices, with Rio exchange 1-32d higher. The Victoria cleared with 8,000 bags for New York. Early estimates point to a decrease of about 5,000,000 bags in the world's visible supply for November.

Cotton Market.

NEW YORK, Dec. 1.—COTTON—Spot, steady; middling uplands, 12.50c. Sales, 19,000 bales.

Futures opened steady; December, 12.15c; January, 12.28c; March, 12.37c; May, 12.56c; July, 12.58c.

January closed at 12.41c, with the general list closing easy, net unchanged to 11 points higher.

Futures closed easy; December, 12.29c; January, 12.41c; March, 12.70c; May, 12.91c; July, 12.96c.

LIVERPOOL, Dec. 1.—COTTON—Spot, unchanged; good middling, 7.79d; middling, 7.45d; low middling, 6.97d. Sales, 10,000 bales.

Omaha Hay Market

OMAHA, Neb., Nov. 29.—Prairie Hay: Choice upland, $10.50@11.50; No. 1, $10.00@10.50; No. 2, $8.50@10.00; No. 3, $6.00@8.00. Choice midland, $10.00@11.00; No. 1, $9.00@10.00; No. 2, $8.00@9.00; No. 3, $6.00@8.00. Choice lowland, $9.00@10.00; No. 1, $8.00@9.00; No. 2, $7.00@8.00; No. 3, $5.00@7.00.

Straw: Choice wheat is quotable at $5.50, choice oat or rye, $6.00@6.50.

Alfalfa: Choice alfalfa is quotable at $12.00@13.00; No. 1, $11.00@12.00; No. 2, $9.00@11.00; No. 3, $7.00@9.00.

Evaporated Apples and Dried Fruits

NEW YORK, Dec. 1.—EVAPORATED APPLES—Dull; weak; fancy, 8¾@9¼c; choice, 7½@7¾c; prime, 6¾@7c.

DRIED FRUIT—Prunes, inactive; Californias, 4@11c. Apricots, steady. Peaches firm; choice, 5@6½c. Raisins easy; choice to fancy seeded, 7¾@8¼c.

OMAHA LIVE STOCK MARKET

Cattle Slow and Dull to Ten Lower —Some Lambs Steady and Others Lower.

HOGS FULLY TEN CENTS LOWER

OMAHA, Dec. 1, 1915.

Receipts were:	Cattle.	Hogs.	Sheep.
Official Monday	10,674	5,793	16,471
Official Tuesday	7,421	8,201	11,426
Estimate Wednesday	4,900	9,000	19,000

Three days this week	22,995	22,994	46,897
Same days last week	21,998	19,568	29,709
Same days 2 weeks ago	24,674	11,478	54,036
Same days 3 weeks ago	20,900	13,777	58,175
Same days 4 weeks ago	31,293	10,812	47,088
Same days last year	17,348	42,673	40,020

The following table shows the receipts of cattle, hogs and sheep at the Omaha live stock market for the year to date, as compared with last year:

	1915.	1914.	Inc.
Cattle	1,123,077	860,624	262,453
Hogs	2,348,198	2,073,386	274,812
Sheep	3,074,483	2,972,949	101,434

The following table shows the average prices of hogs at the Omaha live stock market for the last few days, with comparisons:

Date.	1915.	1914.	1913.	1912.	1911.	1910.
Nov. 15	6 38½	*	7 66	7 91	6 26	7 56
Nov. 16	6 36½	7 53	7 63	*	6 28	7 44
Nov. 17	6 14½	7 53	7 63	*	6 35	7 44
Nov. 18	6 23½	7 29	7 60	7 75	6 30	7 33
Nov. 19	6 3½	7 33	7 69	7 71	*	7 20
Nov. 20	6 38½	7 44	7 71	7 73	6 16	*
Nov. 21	*	7 46	7 69	7 76	6 13	7 08
Nov. 22	6 23½	*	7 51	7 61	6 18	6 29
Nov. 23	6 28½	7 65	*	7 67	6 20	6 93
Nov. 24	6 41½	7 49	7 61	*	6 24	.....
Nov. 25	*	7 51	7 60	7 69	6 19	6 77
Nov. 26	6 30½	7 58	7 44	7 47	*	6 58
Nov. 27	6 31½	7 51	**	7 48	6 12	*
Nov. 28	*	7 41	7 47	**	6 00	6 99
Nov. 29	6 33	*	7 51	7 65	6 01	7 07
Nov. 30	6 37½	7 16	*	7 70	**	7 00
Dec. 1	6 18½	6 94	7 51	*	6 03	7 13

*Sunday. **Holiday.

Receipts and disposition of live stock at the Union stock yards in Omaha for twenty-four hours ending at 3 o'clock yesterday:

RECEIPTS—CARS.

	Cattle.	Hogs.	Sheep.
C., M. & St. P.	11	3	..
Wabash	1	2	3
Missouri Pacific	1	1	..
Union Pacific	25	21	26
C. & N. W., east	16	11	..
C. & N. W., west	43	33	4
C., St. P., M. & O.	22	10	14
C., B. & Q., east	15	7	..
C., B. & Q., west	32	26	29
C., R. I. & P., east	9	7	7
C., R. I. & P., west	..	2	..
Illinois Central	4	3	3
Chicago Great Western	4	..	..
Total receipts	188	130	89

DISPOSITION—HEAD.

	Cattle.	Hogs.	Sheep.
Morris & Co.	528	1,663	714
Swift & Co.	923	1,490	4,568
Cudahy Packing Co.	1,020	1,272	1,213
Armour & Co.	980	1,857	3,067
Schwartz & Co.	.....	946	....
J. W. Murphy	.....	2,513	....
Lincoln Packing Co.	20	.....	....
South Omaha Pack. Co.	5	.....	....
Hendrix Meat Co.	.....	40	....
Williams	.....	316	....
W. B. Vansant Co.	37	.....	....
Benton, Vansant & L.	68	.....	....
Hill & Son	22	.....	....
F. H. Lewis	244	.....	....
J. B. Root & Co.	74	.....	....
J. H. Bulla	4	.....	....
Rosenstock Bros.	4	.....	....
Kellogg	48	.....	....
Wertheimer & Degen	235	.....	....
H. F. Hamilton	15	.....	....
Sullivan Bros.	50	.....	....
Rothschild & Krebs	4	.....	....
Mo. & Kan. Calf Co.	164	.....	....
Christie	37	.....	....
Higgins	6	.....	....
Huffman	22	.....	....
Roth	19	.....	....
Meyers	25	34	....
Glassberg	10	.....	....
Banner Bros.	8	.....	....
Jensen & Lundgreen	23	.....	....
Dennis & Francis	19	.....	....
Kline	31	.....	....
Other buyers	769	.....	5,120
Totals	5,641	16,250	14,742

CATTLE—Receipts were very fair for a Wednesday, 175 fresh cars being reported in, making the total for the three days 22,695 head, which is slightly larger than a week ago and larger than a year ago by over 5,000 head.

Early advices from other market points all indicated a lower market. As a result, the trade here opened very slow and dull, with buyers bidding sharply lower on practically all kinds, their bids in many cases being 10c or more lower, especially on cornfeds. It was late before enough business had been transacted to really call it a market.

In the end beef steers, stockers and feeders sold at prices that were anywhere from weak to 10c lower than yesterday. Cows and heifers suffered still more, being 10@15c and in some cases as much as 20c lower on the better grades.

Quotations on Cattle—Good to choice yearlings, $8.00@8.50; fair to good fed yearlings, $7.00@8.00; common to fair fed yearlings, $6.00@7.00; good to choice heavy beeves, $8.00@8.50; fair to good cornfed beeves, $6.50@8.00; common to fair cornfed beeves, $6.00@6.75; prime grass beeves, $7.60@8.15; good to choice grass beeves, $6.85@7.75; fair to good grass beeves, $6.35@6.85; common to fair grass beeves, $5.25@6.35; good to choice grass heifers, $5.75@6.75; good to choice grass cows, $5.50@6.35; fair to good cows, $4.50@5.50; common to fair cows, $3.50@4.50; good to