DRY AMENDMENT IS VOTED DOWN

Hobson Resolution for National Prohibition Fails of Two-Thirds Majority in Lower House

SIXTY-ONE SHORT OF WINNING

Hundred Fourteen Demos, Sixty-Seven Regular and Four Independent G. O. P.'s in the Aye Column. Deputies.

WASHINGTON, Dec. 23.—The Hobson resolution to submit a constitutional amendment for national prohibition to the state legislatures was defeated in the house last night 197 members voting for and 189 against it. An affirmative vote of two-thirds was required to adopt the resolution.

Party lines were wiped out in the struggle. Democratic Leader Underwood and Republican Leader Mann fought shoulder to shoulder at the head of the forces opposing the resolution. And when the vote came, of the 197 standing for the resolution, 114 were democrats, sixty-seven were republicans and eleven were progressives and four were independent republicans.

Show Regret and Joy.

Immediately after announcement of the vote, the house adjourned, the crowds which had packed the galleries throughout the prolonged debate, dispersing with mingled expressions of regret and jubilation.

Prohibition leaders declared that the majority for the resolution had fulfilled their expectations as they had not hoped for a two-thirds vote. Whether a similar resolution pending in the senate submitted by Senator Sheppard of Texas would reach a vote in the senate at this session was not certain tonight. Administration leaders were inclined to believe, however, that it would not, in view of the action of the house.

Notwithstanding repeated public assertions that many members of the house would try to dodge a record vote on the issue, the roll call disclosed a heavy attendance, larger than the average throughout the session. On the final vote 396 votes were recorded. To have carried the resolution would have required 268 affirmative votes. It thus failed by sixty-one votes.

Those Voting Yes.

Voting for the Hobson resolution were:

DEMOCRATS.

Abercrombie	Ferguson	Jacoway
Adamson	Ferris	Johnson (Ky.)
Aiken	Fields	Johnson (S.C.)
Alexander	Finley	Jones
Baker	Flood	Keating
Barkley	Floyd	Kindel
Bell (Ga.)	Foster	Kirkpatrick
Borchers	Fowler	Kitchin
Borland	Francis	Lever
Brodbeck	Garrett (Tex.)	Lewis (Md.)
Burnett	Glass	Lloyd
Byrnes (S. C.)	Godwin	McKellar
Byrns (Tenn.)	Gudger	Moon
Candler (Miss.)	Hamlin	Murray
Caraway	Harrison	Neeley (W.Va.)
Cary	Hay	O'Hair
Carter	Hayden	Oldfield
Clark (Fla.)	Helm	Padgett
Collier	Helvering	Page (N.C.)
Connelly (Kan.)	Hensley	Park
Crisp	Hobson	Post
Decker	Holland	Quin
Dietrick	Houston	Ragsdale
Dershem	Howard	Rainey
Dickinson	Hoxworth	Raker
Difenderfer	Hughes (Ga.)	Rubey
Doolittle	Hull	Rucker
Evans	Humphreys (Miss.)	Russell
Faison		Saunders
Seldomridge	Stout	Watkins
Shackleford	Taggart	Watson
Sims	Tavenner	Weaver
Sisson	Taylor (Ala.)	Webb
Smith (Md.)	Taylor (Ark.)	Whaley
Smith (Tex.)	Taylor (Colo.)	White
Sparkman	Thomas	Wingo
Stedman	Thompson (Okl.)	Young (Tex.)—114
Stephens (Miss.)	Tribble	
Stephens (Tex.)	Walker	

REPUBLICANS.

Anderson	Helgesen	Nelson
Anthony	Hinds	Norton
Austin	Humphrey (Wash.)	Peters
Avis		Plumley
Barton	Johnson (Wash.)	Powers
Burke (S. D.)	Keister	Prouty
Butler	Kelley (Mich.)	Rells
Campbell	Kennedy (Ia.)	Shreve
Cramton	Kless (Pa.)	Sinnott
Dillon	Patton (Pa.)	Slemp
Dunn	Langham	Sloan
Fairr	Mapes	Smith (Ida.)
Fess	Kinkaid (Neb.)	J. M. C. Smith
Fordney	Kreider	S. W. Smith
French	Langley	Steenerson
Good	Lindquist	Sutherland
Green (Ia.)	Lindbergh	Switzer
Griest	La Follette	Towner
Hamilton (Mich)	Morgan (Okl.)	Volstead
Hamilton (N.Y.)	McLaughlin	Wallin
Haugen	McKenzie	Willis
Hawley	Mondell	Woods
	Moss (W.Va.)	Young (N.D.)—97

PROGRESSIVES.

Bryan	Kelly (Pa.)	Thompson (Ill.)
Falconer	Lewis (Pa.)	Walters
Hinebaugh	MacDonald	Woodruff—11
Hutings	Rupley	

PROGRESSIVE REPUBLICANS.

Bell (Cal.)	Laferty (Ore.)	Stephens (Cal.)
Coupley (Ill.)		

Grand total for resolution, 197.

Voting against the resolution were:

DEMOCRATS.

Adair	Fitzhenry	Morrison
Allen	Gallaher	Moss (Ind)
Aswell	Gallivan	Mulkey
Bailey	Gard	O'Brien
Barnhart	Garner	Nolan
Bartlett	George	O'Leary
Bathrick	Gerry	O'Shaunessy
Blackdon	Gill	Palmer
Boser	Gilmore	Patten (N.Y.)
Bowdle	Cooke	Peterson
Brockson	Goldfogle	Phelan
Broussard	Gordon	Pou
Brown N.Y.)	Goulden	Price
Bruckner	Graham (Ill.)	Rauch
Buchanan (Ill.)	Gray	Rayburn
Buchanan (Tex.)	Griffin	Reed
Bulkley	Hamill	Reilly (Conn.)
Burgess	Hammond	Reilly (Wis.)
Burke (Wis.)	Hardy	Riordan
Callaway	Hart	Rouse
Cantor	Heflin	Sabath
Cantrill	Henry	Scully
Carr	Hill	Sherley
Carlin	Igoe	Sherwood
Casey	Kennedy (Con.)	Slayden
Church	Kettner	Smith (N.Y.)
Clancy	Key (O.)	Stanley
Cline	Kinkead (N.J.)	Stephens (Neb.)
Coady	Korbley	Stevens (N.H.)
Conry	Lazaro	Stone
Cox	Lee (Ga.)	Stringer
Crosser	Lee (Pa.)	Sumners
Cullop	Lesher	Talbott (Md.)
Dale	Levy	Talcott (N.Y.)
Dent	Lieb	Thatcher
Dies	Linthicum	Tuttle
Dixon	Lobeck	Underhill
Donohoe	Loft	Underwood
Donovan	Lonergan	Vaughn
Doolin	McAndrews	Vinson
Doremus	McGillicuddy	Vollmer
Dupre	Maguire (Neb.)	Walsh
Dwight	Mahan	Whitacre
Estopinal	Maher	Williams
Fagan	Mitchell	Wilson (N.Y.)
Fitzgerald	Montague	Witherspoon—141
	Morgan (La.)	

REPUBLICANS.

Miller	Gardner	Morin
Burchfield	Gillett	Mott
Hartholdt	Green (Mass.)	Parker (N.J.)
Britten	Greene (Vt.)	Parker (N.Y.)
Browne (Wis.)	Hayes	Platt
Browning	Howell	Porter
Calder	Johnson (Utah)	Roberts (Mass.)
Cary	Kahn	Roberts (Nev.)
Cooper	Kennedy (R.I.)	Rogers
Curry	Knowland	Scott
Danforth	Lenroot	Smith (Minn.)
Davis	Madden	Stafford
Drukker	Manahan	Stevens (Minn.)
Edmonds	Mann	Treadway
Fish	Moore	Winslow—46
Fuller		
Kent		

INDEPENDENT.

PROGRESSIVE.

Chandler (N.Y.)

Grand total against the resolution, 189.

Amendment Adopted.

Before the final roll call, Representative Hobson presented an amendment, which was adopted, giving to "the congress and the states concurrently" the power to enforce the prohibition by needful legislation.

An amendment offered by Representative Adamson to give the states absolute control of legislation under the proposed prohibition amendment was voted down on a rising vote, 179 to 32.

RUSSIAN ARTILLERY IN ACTION—Battery tending a field piece in the hills along the line extending from the Vistula to the Warthe.

TELLS OF THE BOMB PLOT

Many Who Constructed Explosive for French Ship Would Plead Guilty.

LINER AGENT KNEW OF PLAN

Small Army of Detectives Employed to Prevent Carrying Out of Details of Conspiracy of Little Band.

NEW ORLEANS, Dec. 23.—Two of the four men detained by the police after a bomb had been found in the rooms of Hans Halle in a local hotel were arraigned today in criminal district court. Halle and George Summers, proprietor of the hotel, were charged with preparing a bomb with the intention of blowing up a ship. The other two men had been dismissed.

The police say that after Halle was confronted with the evidence apparently proving that he had constructed the bomb, he told his story in detail. He said in open court today he wished to plead guilty, but it was not accepted because Halle had no lawyer. He was remanded in default of bond, and Summers was imprisoned.

What He Expected.

The seventy-five pounds of dynamite with mechanical attachment, which was to have exploded six and one-half days dating from last night, fills a box about three and a half feet square. Hall said he expected to express to New York last night, consigned to a French vessel.

He said he conceived the idea himself, but later took Summers into his confidence. That Summers admits, the police say.

Dr. P. Rop, German consul general here, gave out a statement declaring the men had no official connection with the German government.

Knew nto Agent.

NEW YORK, Dec. 23.—The existence of an alleged conspiracy in New Orleans to blow up a French or English passenger ship on the sea by placing an infernal machine in its cargo before it should sail from New York was known twelve days ago to Paul Faguet, general agent of the French line, according to an announcement made here today.

A small army of detectives was employed to prevent the fruition of the scheme. Every bit of baggage and cargo going into the French line ships was closely examined and the proper authorities, Mr. Faguet said, were promptly notified. It was believed here that this notification was what resulted in the arrest of four men in New Orleans last night.

Guard Strengthened.

The Cunard line and the International Mercantile Marine lines have strengthened their forces of guards. No visitors may go to any of their docks, and when vessels leave no one is allowed aboard who is unknown to officials. Passengers have to furnish proofs of their identity before they are permitted to go aboard. All baggage is scrutinized carefully, and the cargo is thoroughly inspected before it is taken on.

To prevent the possibility of an attempt by longshoremen to place aboard explosives or to damage the ships, a squad of detectives disguised as longshoremen have been working for weeks with real longshoremen on the docks.

This—and Five Cents.

DON'T MISS THIS. Cut out this slip, enclose 5 cents to Foley & Co., Chicago, Ill., writing your name and address clearly. You will receive in return a free trial package containing Foley's Honey and Tar Compound, for coughs, colds and croup; Foley Kidney Pills, for pain in sides and back, rheumatism, backache, kidney and bladder ailments; and Foleys Cathartic Tablets, a wholesome and thoroughly cleansing cathartic, especially comforting to stout persons. For sale in your town by all druggists.—Advertisement.

You're the loser if you don't read Bee Want Ads regularly.

Photo Enlargements

Make Good Christmas Presents

We have the finest equipment for making enlargements from negatives or prints. Size up to 30 x 40. Cost depends on sizes and finish desired.

BEE PHOTO DEPARTMENT
226 Bee Building.
Phone Tyler 1000.

ALFRED HENRY LEWIS DEAD

Newspaper Man and Author Dies at Home in New York.

BEGAN CAREER IN KANSAS CITY

He Served as Washington Correspondent for Several Papers and Was the Author of Eighteen Books.

NEW YORK, Dec. 23.—Alfred Henry Lewis, a newspaper man and writer of books, died today at the home of his brother here, of an intestinal disorder. He had been ill only a few days.

Mr. Lewis was born in Cleveland 55 years ago. Though a lawyer, he entered newspaper work in Kansas City in 1884, and subsequently became a writer of political articles, by which he established a reputation as one of the foremost political writers of the country.

He was described as a prodigious worker, and in fifteen years produced eighteen books, many of which obtained a wide and popular circulation. He was well known also as a writer of western stories, in which cowboys and miners were dominant figures, as well as of articles on underworld life in this city.

For several years he was the Washington correspondent of the Chicago Times, which he left in 1896 to serve in the same capacity for two years with the Hearst newspapers. He then became the editor of The Verdict, a humorous weekly, but soon turned his attention again to fiction and political writing. Of late years he had been employed as a political writer by the Hearst papers.

Among his best known books are "Wolfville," "The Sunset Trail" and "The Boss."

Mr. Lewis is survived by two brothers, who control the publication of the Morning Telegraph in this city. He was unmarried.

Turks Threaten to Slay All Foreigners at Hodeida, Arabia

NAPLES, Dec. 22.—(Via London, Delayed in Transmission.)—The officers of the steamer, Capri, which arrived today from the Red sea, describes the situation at Hodeida, Arabia, as very grave, owing to the irritation there against Christians, especially English and French. Christians have been threatened with massacre.

The French consul has been seized by the Turks and the Italian consul was ill treated, but is now safe aboard the Italian warship, Giuliama.

The French battleship, St. Louis, threatened to bombard the town, but the Turkish government notified the warship's officers that the first shot fired by the ship would be the signal for a slaughter of Europeans.

FIFTY WANT TO BECOME AMERICAN CITIZENS

Over fifty applicants for naturalization are being given preliminary examination at the federal building by J. M. Gurnett of St. Louis, United States naturalization examiner for the large district in which Omaha is included. The final examination before the applicants are admitted to citizenship is set for February 1 at the county court house.

Before being examined at all, the would-be Americans take out their "first papers" in which they declare their intention to become citizens.

A Consumptive Cough

Stop it and get relief for weak lungs, coughs and colds with Dr. King's New Discovery. 50c and $1.00. All druggists.—Advertisement.

Open Evenings

Berg Suits Me

Extra Extra Extra

Overcoat Sale

Thursday and Saturday

800 New, warm winter Overcoats—styles and qualities that include the famous garments of The

House of Kuppenheimer

—and—

Hart, Schaffner & Marx

—at—

½--HALF PRICE--½

$15 Values at—	$7.50	$25 Values at—	$12.50
$20 Values at—	$10.00	$30 Values at—	$15.00
$22.50 Values at—	$11.25	$35 Values at—	$17.50

Ulsters, Storm Coats, Chesterfields, Balmacaans, Klaricles and Raglans, in all the popular weaves and fabrics. Single and Double Breasted and Belts on Back styles. Shawl, velvet and concertible collars. 800 of the finest overcoats we have ever been able to offer at this

SPECIAL REDUCTION

Men's and Young Men's **SUITS, $14.50**

Up to $25.00 Values.

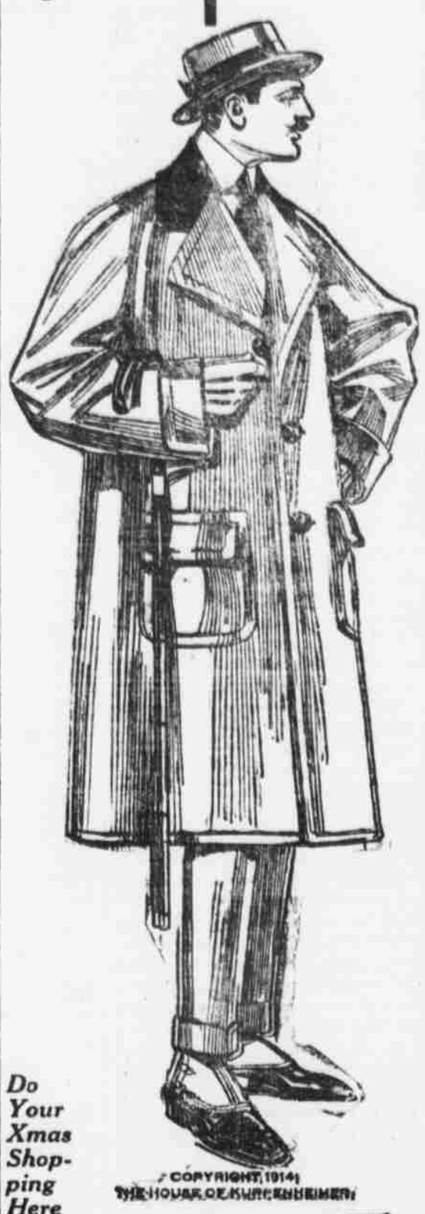

COPYRIGHT 1914 THE HOUSE OF KUPPENHEIMER

Do Your Xmas Shopping Here

Berg Clothing Co.

DIAMONDS WATCHES ON CREDIT

This is the Last Day Before Christmas, Yet There is Ample Time to Open a Charge Account for Christmas and Holiday Presents. Great as our Christmas bargains have been, today's values eclipse them all. No matter if you have left some purchases until the eleventh hour, you will find a complete line of all the new popular styles in jewelry—gorgeously beautiful Diamonds, artistic solid gold and platinum mountings—exquisite things—ideal gifts—that sell in some cash stores at almost double our prices. Just come in and pick out what you wish, and arrange terms of payment to suit your convenience.

1150—Ear Screws, 14k solid gold, 2 fine brilliant diamonds. Very special at.. **$90**
$9.00 A MONTH

711—Heart Charm, solid gold, Roman finish, 6 diamonds..... **$6**
$1.00 A MONTH

Diamond La Vallieres $21

116—Fine solid gold, English finish. Set with 2 genuine pearls and 1 dazzling diamond. Complete with 16-in. solid gold neck chain..... **$15**
$1.50 A MONTH

4027—La Valliere, fine solid gold, English finish, 1 genuine pearl, 1 fine diamond..... **$21**
$2.00 A MONTH

Loftis "Perfection" Diamond Ring

659—Finest quality pure white diamond, perfect in cut and full of fiery brilliancy. Skillfully mounted in our famous Loftis "Perfection" six-prong ring, 14k solid gold. Specially priced for Christmas at

$50

This exquisite Ring stands alone as the most perfect Diamond Ring ever produced. It is faultlessly symmetrical, embodying all the lines of delicacy and beauty with the necessary security and strength.

Credit Terms

$5 PER MONTH

Cased in Velvet Ring Box Ready for Presentation

Diamond La Vallieres

X-101—La Valliere, fine solid gold, 1 fine diamond, 2 genuine pearls, 15-inch chain..... **$14**
Terms: $1.40 a Month

For Xmas Gifts

X-97—La Valliere, fine solid gold, 2 diamonds, perfect cut and very brilliant..... **$25**
TERMS: $2.50 A MONTH

No. 4—Men's Diamon Ring, 6 prong Tooth mounting, 14k solid gold Roman or polished finish.. **$66**
$1.65 a Week.

1108—Ladies' Ring Platinum top, solid gold shank, 2 beautiful Diamonds. Latest design. Price cut to..... **$42**
$4.20 a Month.

Ladies' Solid Gold Watch, Special

No. 21—This picture shows the exact size of the very special Ladies' Watch we are offering. Elgin movement, with 14k swivel pendant, solid gold case; has revolving bow, so back or face may be shown when watch is worn suspended.

$14.50

TERMS: $1.45 A MONTH

Christmas Gifts for Men

Every man appreciates a fine Diamond Ring. We have all the popular styles—Tooth, Round and Flat Belcher, engraved and fancy mountings.

902—Round Belcher Cluster Ring, extra heavy, 14k solid gold, 7 fine diamonds set in platinum, looks like a single 2 carat stone, $60 value, at only..... **$45**
$4.50 A MONTH

X73—Diamond Stick Pin, 14k solid gold, platinum top..... **$25**
$2.50 a month

Solid Gold Wrist Watch

With Solid Gold Extension Bracelet

$24.75 **$2.50 a Month**

1063—Watch Case and Bracelet are both fine solid gold. This must not be classed with the ordinary Bracelet Watches offered by most dealers. Made for service—lever set, full nickel jeweled, choice of either white or gold dial. Guaranteed a dependable and satisfactory timekeeper..... **$24.75**

TERMS: $2.50 A MONTH

17-Jewel Elgin, Waltham or Hampden Watch **$12.75** **$1 Month**

No. 16.—You cannot possibly find a Christmas present for the money that will give the pleasure and practical service of a good dependable watch. Think of being able to buy a genuine Elgin, Waltham or Hampden Watch, in 25 year guaranteed double strata gold filled case, adjusted to temperature, isochronism and positions, with movements guaranteed 25 years, for only $12.75. Terms only

$1 a Month

LOFTIS BROS & CO. EST'D 1858

THE NATIONAL CREDIT JEWELERS

MAIN FLOOR CITY NATIONAL BANK BLOCK,
409 South 16th Street, Corner 16th and Harney Streets, Omaha
Opposite Burgess-Nash Co. Department Store.

Our Store is Open All Night Tonight and All Day Tomorrow—Christmas.

We carry a complete line of gold jewelry, hand bags, vanity cases, solid silverware and fine plated ware, cut glass, clocks, toilet articles in sets and single pieces and a full stock of novelties—for the cash buyer as well as on charge account. Phone Douglas 1444, and salesman will call.

CALL OR WRITE FOR CATALOG NO 908.