Bringing Up Father

Copyright, 1914, International News Service.

Drawn for The Bee by George McManus

SHELTON STOPS SOUTH OMAHA

Magic City Basket Ball Five Eliminated from Contest.

UNI PLACE DEFEATS SYRACUSE

Tightest Contest in Tournament Between These Two Teams Results in Difference of Only Single Point.

LINCOLN, March 12.—(Special Telegram.)—South Omaha, usually a strong contender for championship honors in the state basket ball tournament, was eliminated on the first round here this afternoon by Shelton. The Packers were defeated 17 to 3. Shelton took the lead from the start and by breaking up the team play of the South Omaha five prevented scoring, while R. Henninger with ten field goals made victory possible for his team.

University Place, one of the strongest teams in the state, encountered a big surprise in Syracuse and barely nosed out, 18 to 17, with a victory. The Syracuse five put up a plucky fight and only a free throw in the closing minute of play decided the contest. It was the prettiest game of any tournament since the fight between Omaha and Beatrice in 1911.

Sixteen games this afternoon finished out the first round. Following are the results of afternoon games:

Hardy-Fairbury.

FAIRBURY (9).		HARDY (17).
Holman	L.F.	L.F. Tucker
Powell	L.G.	L.G. R. Rains
Ward	C	C. White
Bradley	R.F.	R.F. H. Rains
Denny	R.G.	R.G. Hayes

Field goals: Holman (2), Bradley (2), Denny, Tucker (5), H. Rains (2). Free throws: Holman (1), H. Rains (3). Referees: A. Krause.

Superior-Arlington.

SUPERIOR (9).		ARLINGTON (18).
Teal	L.F.	L.F. Eitchencamp
Gilbirst	L.G.	L.G. Rhelf
Bessemayer	C.	C. Gilferey
Hursh	R.F.	R.F. Ludwig
Ruston	G.	
ETAOINSHRDLU		R.F. Fassalt

Field goals: Gilbirst (2), Bessemeyer (3), Rhelf, Gilferey (6), Ludwig, Fassalt. Free throw: Hursh (1). Referee: Howard.

Beatrice-Ravenna.

BEATRICE (29).		RAVENNA (14).
Smith	L. F.	L. F. Minor
Riddell	L. G.	L. G. Kostal
Labas	C.	C. Franklin
Herman	R. F.	R. F. Thibbetts
Cook	R. G.	R. G. Smahon

Field goals: Smith (5), Riddell, Lebas (4), Herman (3), Cook (2), Franklin (2), Thibbetts (3), Minor. Free throws: Lebas, Thibbetts (3). Referee: Hugg.

Crete-Ord.

CRETE (22).		ORD (9).
W. Andrews	L. F.	L. F. Flynn
Ellis	L. G.	L. G. Sorenson
Belka	C.	C. B. Arley
Bayer	R. F.	R. F. Marta
Mickle	R. G.	R. G. Huesch

Substitutes: R. Andrews for Belka, Trundell for Mickle, Carson for Huesch. Field goals: W. Andrews (8), Belka (5), Bayer, Flynn (3). Free throws: Bayer, 3 out of 5; Flynn, 3 out of 6. Referee: Hawkins.

Sidney-Culbertson.

SIDNEY—(9).		CULBERTSON—(3).
Willis	R.F.	R.F. Fahrenbruck
Grabill	L.F.	L.F. Henke
F. Park	C.	C. Hill
Buzze	R.G.	R.G. Miller
Closman	L.G.	L.G. Spencer

Field goals: Closman (1), Grabill, Park (2), Willis (15), Miller. Free throw: Henke. Referee: Brannon.

Kearney Military-David City.

K. M. A.—16.		DAVID CITY—23.
Nimms	R.F.	R.F. Quade
Wilson	L.F.	L.F. Schweaser
Newburn	C.	C. Doty
Swanson	R.G.	R.G. Hinds
Eaton	L.G.	L.G. Carlisle

Field goals: Wilson (2), Eaton, Newburn, H. Wilson, Schweaser, Doty (3), Quade. Free throws: Wilson (2), Eaton, H. Wilson (2), Quade (9). Referee: Hiltner.

Silver Creek-Holdrege.

Silver Cree kforfeits to Holdrege.

University Place-Syracuse.

University Place—18		Syracuse—17.
Eichburg	L.E.	R.E. Goos
Clarke	R.E.	L.E. France
Amos	C.	C. Metzger
McGee	R.F.	R.G. Amende
Cole	R.G.	L.G. Poliman

Field goals: Eichburg (3), Clarke, Amos (3), Goos, Metzger (4, Poliman, Amende. Free throws: McGee, 4; Metzger, 2. Referee: Brannon.

Nebraska City-Fullerton.

NEB. CITY—(11.)		FULLERTON—(15.)
Gilmore	L.F.	L.F. Smith
Porter	L.G.	L.G. Hatton
Kellogg	C.	C. Kramer
Schultz	R.F.	R.F. Abel
Hugley	R.G.	R.G. Gooding

Substitutes: Lars for Hugley, Nosky for Schultz, Woods for Gooding. Field goals: Schultz (4), Hugley, Kramer (2) Abel (3), Gooding. Free throws: Kellogg (2), Gooding. Referee: Towle.

Scotts Bluff-Stuart.

S. BLUFF—(21)		STUART—(11.)
Plain	L.F.	L.F. C. Burke
Wright	L.G.	L.G. Murphy
Roach	C.	C. G. Burke
Stearns	R.F.	R.F. Mains
Rice	R.G.	R.G. Jones

Substitutes: R. Brown for Rice, Pickett for Stearns, Stewart for Jones. Field goals: Plain (1), Wright (1), Roach (2), Stearns (3), Rice (2), Mains (4), Jones (1). Free throws. Rice (3 out of 4), G. Burke (1 out of 4). Referee: Haskell.

Schuyler-Lexington.

SCHUYLER (17).		LEXINGTON (16).
Smith	L. F.	L. F. Teach
Hoops	L. G.	L. G. Kriegs
Knoff	C.	C. Knapple
Kadleck	R. F.	R. F. Dunlap
Chromister	R. G.	R. G. Ferguson

Substitutes: Kahley for Hoops; Ewen for Ferguson. Field goals: Smith, Hoops, Knoff (3), Kadleck, Teach (4), Knapple, Dunlap (2). Free throws: Smith (5), Knapple. Referee: Thiesen.

Lincoln-Papillion.

LINCOLN (19).		PAPILLION (11).
Metheny	L.F.	L.G. Fricky
Van Devevin	L.G.	C. Wright
Bryan	C.	R.F. W. Jungmeyer
Schmidt	R.F.	R.G. Brown
Smith	R.G.	

Substitutes: Leese for Metheny, Hager for Van Devevin, Albrecht for Bryan, Morse for Schmidt, Schroder for Smith. Welch for Brown. Field goals: Leese, 2; Albrecht, 2; Morse, 3; Schroeder, 2; Frickey, 1; W. Jungmeyer, 4. Free throws. Morse, W. Jungmeyer.

South Omaha-Shelton.

SOUTH OMAHA—3.		SHELTON—17.
Foley	R.F.	R.F. Carlson
McBride	L.F.	L.F. R. Henninger
Nixon	C.	C. E. Henninger
Beal	R.G.	R.G. F. Henninger
Teach	L.G.	L.G. Wrest

Substitutes: G. Henninger for Wrest, Mullen for Carlson. Field goals: Foley (2), R. Henninger (5), F. Henninger (2). Referees: Hiltner and Flory.

Stromsburg-Temple High.

STROMSB'G (11).		TEMPLE (18).
A. Pearson	R.F.	R.F. Bowers
Colsen	L.F.	L.F. Neal
McCue	C.	C. Henry
Lird	R.G.	R.G. Weyant
Ericson	L.G.	L.G. Kimball

Field goals: Colsen, Pearson, Lird, Neal (3), Kimball, Henry (2), Bowers (3). Free throws. McCue (5), Neal. Referee, Thiesen.

Gothenburg-Hampton.

GOTHENBURG(30)		HAMPTON (9).
Jansen	L. F.	L. F. Fellheves
Johnson	L. G.	L. G. Peterson
Beager	C.	C. Newman
Risch	R. G.	R. G. Camp
Nelson	R. F.	R. F. Horn

Substitutes: For Gothenburg, Swanson, Heath and Junka; for Hampton, Peterson, Hanson. Field goals: Jansen (5), Beager (6), Risch (4), Nelson, Hansen. Free throws: Camp. Referee: Krause.

Newman Grove-Kenesaw.

Newman Grove—36.		Kenesaw—4.
Johnson	L.F.	R.F. Ernst
Olson	L.G.	R.G. Alsconce
Field	C.	C. Ochshleger
Hinman	R.F.	L.F. Anderson
Skilistad	R.G.	L.G. Wenner

Field goals: Olson (2), Field (2), Hinman (8), Wenner. Free throws: Hinman, 2; Anderson, 2. Referee: Brannon.

OMAHA AND HASTINGS STRONG

Two Teams Show Up Well in the Morning Contests.

LINCOLN, March 12.—(Special.)—A continuation of play in the first round of the state high school basket ball tournament, conducted by the University of Nebraska athletic authorities, with sixty-four Nebraska high schools contesting, saw Omah and Hastings, two strong contenders, easily dispose of their opponents today.

The Omaha five defeated Oakdale, supposedly a fast team, 22 to 6, while Hastings beat Ainsworth, 45 to 4. The showing of the Hastings five was the most impressive of the tournament. The Hastings boys threw baskets at will. Omaha was hampered in its scoring by a small floor in the chapel, the regular gymnasium being in use.

In addition to these two games in the morning round, Elmwood beat West Point, Geneva won by a low score from Clay Center, Hebron beat Pawnee City, Franklin lost Ohiowa, Central City won from Tecumseh and Kearney from Seward.

Summary of the morning games:

Elmwood-West Point.

ELMWOOD—(15.)		WEST POINT—(8.)
Schneider	R.F.	R.F. Elliott
Tyson	L.F.	L.F. J. Krause
McCrory	C.	C. L. Krause
S. Toule	R.G.	R.G. Weiis
R. Toule	L.G.	L.G. Schwedhein

Substitutes: Clements for Schneider, Roepta for Toule, Jerson for Schwedhein. Field goals: Schneider (4), Tyson (1), McCrory (1), Elliott (1), L. Krause (1). Free throws: Schneider (3), Elliott (3), L. Krause (1). Referee: Hiltner.

Geneva-Clay Center.

GENEVA—(9.).		C. CENTER—(2.)
Curtis	R.F.	R.F. Borgland
Martin	L.F.	L.F. Patterson
Ashton	C.	C. McDonald
Koehler	L.G.	L.G. Wilson
Borland	R.G.	R.G. Orr

Substitutes: Killion for Koehler, Johnson for Borland, Allen for Wilson, Wood for Orr. Field goals: Martin (2), Ashton (1), Koehler (1. Free throws: Martin (1), Borland (1), Wilson (1). Referee. Hiltner.

Omaha-Oakdale.

OMAHA(22).		OAKDALE (6).
Flothow	L.F.	L.F. L. Adams
Bawman	R.F.	R.F. O liver
Berry	C.	C. E. Adams
Gardner	R.G.	R.G. Feess
Platz	L.G.	L.G. Warwick

Substitutes: Engstrom for Flothow, Blizzard for Gardner, Paynter for Bawman, Brown for Warwick, Smith for Peette. Field goals: Flothow, 6; Berry, 4; Gardner, 2; E. Adams, 1; Brown, 1. Free throws: Platz, 6 out of 3; Berry, 0 out of 1; aGrdner, 0 out of 3; Warwick, 0 out of 3; E. Adams, 2 out of 2. Referee: Brannon.

Pawnee City-Hebron.

PAWNEE (10).		HEBRON (17).
J. Daugherty	R.F.	R.F. Lawless
J. Gabby	L.F.	L.F. E. Bailey
Martin	C.	C. Hill
B. Anderson	R.G.	R.G. V. Bailey
J. Anderson	L.G.	L.G. Nacke

Substitutes: Tracey for Gabby, Atkinson for Daugherty, Gray for E. Bailey. Field ogals: Gabby, 1; Martin, 1; Daugherty, 2; Tracey, 1; E. Bailey, 2. Free tthrows: Nacke, 1 out of 1; Lawless, 0 out of 1. Referee: Hugg.

Franklin-Ohiowa.

FRANKLIN (16).		OHIOWA (20).
Prussit	R.F.	R.F. L. Domeier
Davis	L.F.	L.F. M. Shafer
Phinney	C.	C. W. Domeier
Platt	R.G.	R.G. Phing
Hussong	L.F.	L.F. E. Garrison

Substitutes: Storey for Platt, Sieber for Phing. Field goals: Davis (2), Hussong, Phinney (2), Prussia (3), W. Domeier (4), L. Domeier (4), Phing (2). No free throws. Referee, Howard.

Central City-Tecumseh.

CEN. CITY (28).		TECUMSEH (3).
Lutes	R.F.	R.F. Townsend
Grieve	L.F.	L.F. Graff
Fleming	C.	C. Livingston
Stubb	R.G.	R.G. Jordan
Nolte	L.F.	L.F. Buerstetta

Substitutes: Ayres for Nolte, Barnes for Jordan, McCoy for Townsend. Field goals: Grieve (3), Lutes (5), Fleming (5), Townsend. Free throws: Lutes (2), Townsend. Referee, Howard.

Hastings-Ainsworth.

HASTINGS—(45.)		AINSWORTH—(4.)
Parks	R.F.	R.F. Forman
Wilson	L.F.	L.F. N. Morgan
Flynn	C.	C. Grant
Klein	R.G.	R.G. Kirkpatrick
Kernam	L.G.	L.G. L. Morgan

Field goals: Wilson (7), Flynn, Parks (7), Klein (2), Whitehouse, Burr (2), Forman. Free throws: Wilson (6), Forman (2). Referee: Brannon.

Kearney-Seward.

KEARNEY—(32).		SEWARD—(15.)
Beardsley	L.F.	L.F. Weller
Ball	R.F.	R.F. Graff
Wallace	C.	C. Wray
Johnson	R.G.	R.G. Miller
Shields	L.G.	L.G. Ramsey

Field goals: Shields (3), Wallace (4), Ball (9), Weller (2), Ramesy (4), Wray, Miller (2). Referee: Krause.

ERRORS OF WOLVES SAVE SOX SHUTOUT, PROBABLY

SACRAMENTO, Cal., March 12.—Albert ("Dutch") Klawitter might have scored a shutout victory over the first squad of the Chicago White Sox of the American league here today but for costly errors made behind him by the Sacramento Wolves of the Pacific Coast league.

Sacramento won, 4 to 2, making two victories out of three games played.

Score:	R.	H.	E.
Chicago	2	7	1
Sacramento	4	7	4

Batteries: Ciotte and Schalk; Klawitter and Rohrer.

MAYER MAKES EXCELLENT SHOWING IN BILLIARDS

NEW YORK, March 12.—An excellent exhibition of balk line billiards was given today by Joseph Mayer, the national amateur champion, and Charles Hedden of Dowagiac, Mich, who met in the fourth game of the national amateur 18.2 balk line tournament. Mayer, who was defeated in the initial game on Monday night by Dr. Uffenheimer of Philadelphia, played up to championship form today and won by 400 to 262.

Offer for Baumgardner.

TAMPA, Fla., March 12.An offer of $4,000 a season with a bonus for signing was made today to George Baumgardner, pitcher of the St. Louis American league team by George Stovall, manager of the Kansas City Federal league club. Baumgardner, according to advices from St. Petersburg, Fla., where the St. Louis club is training, refused the offer.

Died of Pneumonia

is seldom written of those who cure coughs and colds with Dr. King's New Discovery. Get a bottle today. 50c and $1.—Advertisement.

Persistent Advertising is the Road to Big Returns

SAYS CUBS NOT UP FOR SALE

Thompson Doesn't Believe Taft Considers Disposing of Club.

HIS EMISSARY BACK FROM CINCI

Assertion Made Situation Confirms Reports Murphy Never Had Controlling Interest in Club.

CHICAGO, March 12.—"The Chicago National League Base Ball club will not be sold this year in my belief," John R. Thompson said tonight, after receiving the report of his emissary who had a conference yesterday in Cincinnati with Charles P. Taft.

Mr. Taft would not set a price for the stock he holds in the club, Mr. Thompson added, "and as far as my agent could determine has not seriously considered selling his interest. He has as much as said to my representative that he had as much property interest in Chicago as any resident and felt that he could be regarded as a Chicagoan."

When this news became known several of those, who have been interested in the possible sale of the control of the club, asserted that the situation tended to confirm previously reports to the effect that Charles W. Murphy never really owned a majority of the stock of the Chicago club, and had not therefore sold it back to Mr. Taft. The same persons asserted that the recent retirement of Murphy merely was a nominal change of ownership, leaving Mr. Taft free to name a new president of the club, while Murphy remained inactively connected with the organization.

In this connection it was said that Charles H. Thomas, secretary of the club, might be elected president for this year under the present ownership.

ROOTING CAN'T RATTLE THIS HURLER; HE IS DEAF

PORTLAND, Ore., March 12.—H. L. ("Chief") Battiste, graduate of Gladulette Indian school at Washington, D. C., and track star of the Cleveland Athletic club, has signed a contract to pitch for the Portland Northwesterners and will renounce his amateur standing.

Battiste is visiting in southern Oregon. He received an offer from the Washington Americans a year ago, but at that time declined to turn professional.

Battiste is deaf and dumb.

BREAKS WORLD'S MILE RECORD ON ROUND TRACK

JUAREZ, Mex., March 12.—Christophine, a 3-year-old filly owned by the western turfman, S. Veiller, broke the world's record on a circular track at the Juarez course this afternoon, going the distance in 1:36⅘.

The record formerly was 1:37, made by Bonnie Chance, Jefferson Livington's 5-year-old.

Christophine is a daughter of Plaudit, the noted sire, and is entered in all the big Kentucky stakes.

Chink Players Land.

SAN FRANCISCO, March 12.—Fifteen Chinese base ball players and their manager, Hop Sing, arrived here from Honolulu on the first leg of a seven months' tour that will take them over the country, ending with a series of games to be played in Cuba during September. The team is the championship team of the Hawaiian Base Ball league.

Arrive in Monroe.

MONROE, La., March 12.—Twenty-eight members of the St. Louis Federal league club arrived today for spring training. Manager Brown will start the players to work tomorrow.

LAWYERS BARRED FROM MEXICAN PRISON CAMP

FORT BLISS, Tex., March 12.—General Scott today refused admittance to the prison camp of lawyers who are working to obtain the release of the 5,000 prisoners on writs of habeas corpus. The lawyers requested permission to get the individual signatures necessary before going into court, but General Scott declined to grant it.

"To throw 5,00 indigent Mexicans on the city of El Paso would be a serious matter," declared the general. "However, if the move succeeds and the prisoners are released I'll throw in several miles of barbed wire with the lot." The wire surrounds the camp.

SERVING WARRANT ON A PREACHER, INSPECTOR SHOT

SEATTLE, Wash., March 12.—Leslie H. Howe, city health inspector, while serving a warrant today on Rev. Robert F. Butterworth, a preacher of the Reorganized Church of Latter Day Saints, was shot and seriously wounded. After the shooting the pastor barricaded himself in his house, from which the health department had sought to oust him because of its alleged unsanitary condition, and a squad of police was sent to arrest him. Two policemen entered the house and overcame Butterworth after a hard tussel.

Six-foot linoleums, worth 75 cents, Monday at 39 cents square yard. Brandeis'.

STATE FLIPPING MEET OPENS

First Round of Basket Ball Tourney Played at Lincoln.

GENEVA FIVE HAS CLOSE CALL

Plucky Quintet from Ewing Makes Unexpected Stand Against Champions of Last Year in Opener.

LINCOLN, Neb., March 12.—(Special Telegram.)—The first round of the state basket ball tournament for the high schools of Nebraska, with sixty-four entries, started last night with a series of eight games. The features of the opening games tonight was the fast work of the Sutton team, which piled up a score of 43 to 7 against Humboldt. Geneva, the champion last season, had the greatest difficulty in defeating the Ewing eleven, 17 to 13. Wilber had an easy time with Tekaham, Minden with Bancroft, Columbus with Cortland and York with Craig. The Alexandria-Broken Bow game was close, but Broken Bow finally managed to nose out a victory.

Following is the summary for the games tonight:

Sutton Against Humboldt.

SUTTON (43).		HUMBOLDT (7).
Nolde	R. F.	R. F. Bash
Anthes	L. F.	L. F. Petrashek
Grosehaus	C.	C. Davis
Gries	R. G.	R. G. Bahl
Zimmerlie	L. G.	L. G. Williamson

Substitutes: Ochsner for Nolde, Nolde for Zimmerlie, Gergens for Williamson, Coon for Bash. Field goals: Grosehaus (8), Nolde (7), Anthes (2), Williamson (2), Zimmerlie, Ochsner, Pretashek. Free throws: Grosehaus, one out of four; Williamson, 1 out of 1; Zimmerlie, 2 out of 2. Referee: Brannon.

Pierce Against Dewitt.

PIERCE (34).		DEWITT (3).
Powers	R. F.	R. F. Howlett
Witten	L. F.	L. F. Brier
Manske	C.	C. Lake
VanDerpool	R. G.	R. G. Bailey
Roberts	L. G.	L. G. Blodgett

Field goals: Manske (12), Powers (4), Roberts, Brier. Free throws: Lake, 1 out of 1; Brier, none out of 2. Referee: M. Towle.

Geneva Against Ewing.

GENEVA (17).		EWING (13).
Nelson	R. F.	R. F. Moore
Spear	L. F.	L. F. Spittler
Larson	C.	C. Remier
Davis	R. G.	R. G. Stanton
Richards	L. G.	L. G. Hopkins

Field goals: Spittler (4), Davis (2), Richards (2), Larson (2), Speer, Moore, Remier, Nelson. Free throws: Nelson, 1 out of 1; Moore, 1 out of 1. Referee: Hiltner.

Wilber Against Tekamah.

WILBER (20).		TEKAHAM (4).
Pilhal	R. F.	R. F. Gibson
Kudlacek	L. F.	L. F. Bliss
Tobiska	C.	C. Nesbit
Fruchs	R. G.	R. G. Farrens
Slepicka	L. G.	L. G. McGregor

Substitutes: Friedrich for Kudlacek, Beck for Slepicka. Field goals: Beck (4), Kudlacek, Tobisca, Fruchs, Gibson. Free throws: Tobisca (4), Beck (2), Nesbit, Gibson. Referee. Hiltner.

York Against Craig.

YORK (19).		CRAIG (5).
Olmstead	R.F	R.F. Fritz
Cox	L.F.	L.F. Batchelder
Conway	C.	C. Dechhead
Miller	R.G.	R.G. Erwin
Stoner	L.G.	L.G. McDonald

Substitutes: Tranger for Olmstead; R. Erwin for Batchelder. Field goals: Cox, 6; Olmstead, 2; Batchelder, 1. Free throws: Cox, 1 out of 5; Batchelder, 3 out of 6. Referee: Brannon.

Minden Against Bancroft.

MINDEN (32).		BANCROFT (12).
Johnson	R.F.	R.F. Farley
Rodger	L.F.	L.F. Craig
Orcutt	C.	C. Rouk
Peterson	R.G.	R.G. Cates
Carman	L.G.	L.G. Vogt

Field goals: Johnson, 8; Orcutt, 4; Rodgers, 3; Farley, 3; Craig, 1; Voght 1; Cates, 1. Free throws: Johnson, 2 out of 2; Cates, 0 out of 2. Referee: Hugg.

Columbus Against Cortland.

COLUMBUS (15).		CORTLAND (3).
Miller	R.F	R.F. H. Malone
Weaver	L.F.	L.F. G. Malone
Phillips	C.	C. McPherson
Drawbaugh	R.G.	R.G. Bonebright
Glur	L.G.	L.G. Glensman

Substitutes: Thompson for Drawbaugh. Field goals: Phillips, 4; Weaver, 1; Miller, 1; Glur, 1. Free throws: Glur, 4; Bonebright, 3. Referee, Haskell.

Alexandria Against Broken Bow.

ALEXANDRIA (9)		BROKEN BOW (14).
Weisel	R.F.	R.F. Reneau
Demorary	L.F.	L.F. Humphrey
Heston	C.	C. Hennis
Hoppe	R.G.	R.G. Predmore
Allen	L.G.	L.G. Crawford

Field goals: Hennis, 3; Reneau, 2; Demorary, 2; Heston 1; Allen, 1. Free throws: Weisel, 1; Reneau, 4. Referee. Hawkins.

Twelve-foot linoleums, worth 85 cents, Monday at 49 cents square yard. Brandeis.'

Recommends Chamberlain's Cough Remedy.

"I take pleasure in recommending Chamberlain's Cough Remedy to my customers because I have confidence in it I find that they are pleased with it and call for it when again in need of such a medicine," writes J. W. Sexson, Montevallo, Mo. All dealers.—Advertisement.

OMAHA UNIVERSITY TO HASTINGS AND YORK

Friday afternoon the University of Omaha basket ball team will leave for a two-day trip, playing Hastings Friday evening and York college Saturday. In former games with these schools Omaha broke even, defeating York, but losing to Hastings by a very narrow margin. As these two games will wind up the season for the University of Omaha basket ball team, Coach Richle is determined to win both of them. Those taking the trip besides Manager High, are: Dow, Seltzer, McLafferty, Jorgensen, Parish, Jenkins and Selby.

Proof of Value

of the time-tested, world-tried, home remedy—proof of its power to relieve quickly, safely, surely, the headaches, the sour taste, the poor spirits and the fatigue of biliousness—will be found in every dose of

BEECHAM'S PILLS

Sold everywhere. In boxes, 10c., 25c.

LANPHER

THE LANPHER HAT

MARMON

"The Easiest Riding Car In The World"

Efficiency—

Specifications on paper—

Claims of bigger value—

New and startling innovations—

All fade before this one word—efficiency.

What will the car actually do?

Is it efficient after years of service?

Efficiency in the car means efficiency in design, manufacture and material.

A fair proportion of efficiency in manufacture makes cars cheaper—

The greatest efficiency in every detail adds to first cost but saves you money later.

This is one of a series of talks on how to buy an automobile. The complete series containing a wealth of valuable information may be had in booklet form by asking—

Marion Automobile Co.

2101-2103 Farnam Street.

Omaha, Neb.

C. W. McDonald, Mgr.

Canterbury

To those who would be right up to the minute in Collar fashion we recommend the CANTERBURY here shown.

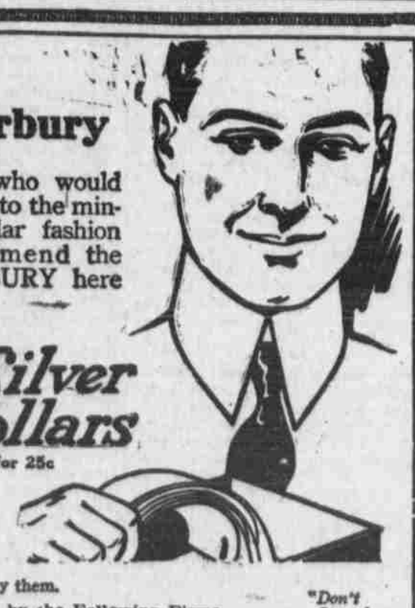

Ide Silver Collars

2 for 25c

Exclusively—have Linocord Unbreakable Buttonholes which don't stretch, spread nor pull out—Try them.

"Don't Spread at the Top"

For Sale by the Following Firms

PRAY FOR MEN 508-10 So. 16th | Thos. Kilpatrick & Company

Everybody knows where The Bee Building is

Can you have a better address for your office?

For offices apply to the Superintendent, Room 103, The Bee Building Co.

Photographs for half-tone reproductions

All newspaper photographs are taken for half-tone reproduction. A newspaper photographer must know how to take photographs, from which good half-tones can be made. The failure of most engravings is due to poor engraving copy. If you want to get a good cut, start right by having the photograph made for this purpose.

Our expert photographer is at your service at very reasonable charges.

Bee Photo Department
Phone Tyler 1000

OCEAN TRAVEL.

Canadian Northern "Royals"

Royal Edward Royal George

Cabins de luxe — suites and rooms with private baths—reasonable rates.

Montreal—Quebec to Bristol (2 hours to London)

8½ delightful days down the St. Lawrence—8½ days at sea in palatial triple-turbine steamers.

Apply to any steamship agent, or R. H. BELL, Gen'l Agent, Canadian Northern Steamships Ltd., 66 W. Adams St., Chicago