

# Bee's Free Trip to Panama Expo Worth Going After

Corner of the Agricultural Building



LOOKING SOUTH TOWARD THE PALACE OF HORTICULTURE AT THE PANAMA-PACIFIC EXPOSITION, SAN FRANCISCO, 1915.

## The "Washword" of the Home

Our service—our quality laundering—our price. These have made our name stand for the highest achievement in the laundry business. Truly the "Wash Word of the Home."

### Ask Any of Our Patrons

You won't have any trouble finding them. We bring sunshine into thousands of homes each week.

You'll never go back to the old way after once trying our Family Wash Service.

**at 6c Per Pound**

(All flat pieces ironed.)

"You are delighted when you open the package"

**KIMBALL LAUNDRY CO.**  
THE "WASHWORD" OF THE HOME

BLUE WAGONS.

PHONE DOUG. 919.

### NOTICE TO CONTESTANTS

Next Tuesday we will publish the standing of all contestants who have turned in their nomination coupons or cash checks for votes in this contest. Get your receipts in by Saturday evening, so that your standing will appear in the list, thus letting your friends know that you are competing for a trip to the Panama exposition.

### Contestants' Standing

| Name                         | No. of Votes |
|------------------------------|--------------|
| Paul A. Pinney               | 1,196,474    |
| Fay M. Watts                 | 1,077,470    |
| Charles Hall                 | 292,338      |
| Mrs. Emma Perry              | 287,673      |
| Sylvia Hayes                 | 258,003      |
| Robert Lewis Soma            | 217,758      |
| Wilks Ward                   | 215,974      |
| Mary J. Eberley              | 19,284       |
| O. A. Nyström                | 17,406       |
| Sam Steinberg                | 7,311        |
| Mrs. B. S. Smith             | 2,204        |
| Clara J. Lathier             | 1,825        |
| Herbert C. Walls             | 1,000        |
| W. J. Mettlen                | 1,000        |
| Chris Edmondson, Utica, Neb. | 1,000        |
| Julian Harris                | 1,000        |
| Harry J. Severson            | 1,000        |
| Miss G. Kennedy              | 1,000        |
| Herbert C. London            | 1,000        |
| Marie B. Rivers              | 1,000        |
| Jennie K. Washburn           | 1,000        |
| Charles Thomas               | 1,000        |
| Myrtle G. Harrison           | 1,000        |
| Mrs. James Mortimore         | 1,000        |
| Henrietta Swanson            | 1,000        |
| Mrs. Robert T. Jones         | 1,000        |
| James L. Kulakofsky          | 1,000        |
| Myron DeForest               | 1,000        |
| T. G. Thompson               | 1,000        |
| Mrs. George E. Everts        | 1,000        |
| Leola F. Langberg            | 1,000        |
| Paul Morton                  | 1,000        |
| Henry B. Ring                | 1,000        |
| Mrs. Edith E. Lewis          | 1,000        |
| Samuel I. Bock               | 1,000        |
| John Flicker                 | 1,000        |
| Fule W. Schmitt              | 1,000        |
| Harry Erney                  | 1,000        |
| Mrs. B. Beveridge            | 1,000        |
| Mrs. Flann Giriel            | 1,000        |
| William Wisnietz             | 1,000        |
| Gretheen Edgar               | 1,000        |
| James C. Wisely              | 1,000        |
| Sara Lee                     | 1,000        |

### TELLS OF THE PANAMA EXPO

Builder of Yellowstone Park Exhibit of Union Pacific Talks.

### SAYS WORK IS MARVELOUS

Wonderful Transformation Has Been Wrought in Short Space of Time—Hotels Are Not to Raise Rates.

All of the general agents of the Union Pacific system met last week in Chicago. This meeting was presided over by B. L. Winchell, director of traffic. This year's meeting was one of the largest attended and most successful gatherings the representatives ever had. Especially for this occasion Mr. Kathrens, who is building the Yellowstone park exhibit for the Union Pacific system at the Panama-Pacific exposition, was invited to come. Chicago and tell the general agents of the progress of the exposition in general and of the Yellowstone park exhibit of the Union Pacific in particular. With reference to the actual conditions of the exposition up to the date of his departure from San Francisco, Mr. Kathrens said:

As to its physical progress, it is difficult for one who has not seen the site with his own eyes to realize the extraordinary amount of work that has been done. It is easy to say that a tract of land a little more than two miles long and half a mile wide had been, within a space of nine months, transformed from marsh and open water to the beginning of a wonderfully beautiful site that merges the impression that a glance at the land would give. In that short space of time about one square mile of land has been reclaimed from a condition little better than a marsh, leveled, drained and sewered, with water pipes, fire service pipes, gas and water conduits installed, roads laid out and partially built, vast spaces planted to lawns which are now general and green and much progress made in setting out forests of trees and thousands upon thousands of plants.

In addition to this building, which only started five months ago, has now progressed so far that the general outlines and vast sizes of the exhibit palaces are plain to see, one building—the Machinery Palace, the largest building ever constructed of wood—has been completed and three others are approaching completion. It is impossible for me to give you any idea of the gigantic scale upon which these buildings are being constructed. One is deeply impressed, almost to the point of awe, by their size, even in their present condition.

All building work is being carried on on a carefully prepared schedule which calls for the completion of all the exhibit palaces on July 1, 1914. I am informed that this schedule has been a little better than kept, the entire work being between 5 per cent and 8 per cent ahead of the fixed dates. There is no reason whatever to doubt the statements made to me by the officials in charge of these exhibit palaces will be finished and ready for the installation of exhibits even before July 1, about the same time the landscape gardening will be finished, as will also the work upon the mile track, which is a feature of the live stock department.

I have been given certain facts which seem significant to me and which I will repeat as they were told.

A comparison is made with the work of getting the St. Louis exposition ready. At a corresponding time in the preparations for that exposition—that is, about one year before the gates opened—the St. Louis exposition had received applications for a little less than 5 per cent of their available exhibit space. Every square foot of available space at the Panama-Pacific International exposition was, in December 1, 1913, 100 per cent applied for. One year before the St. Louis exposition opened its management had received but one application for the sixty-three acres of the Panama-Pacific site devoted to amusements and concessions. One year before the St. Louis exposition opened it had received assurances of participation from but twelve American states and from one foreign nation. At this time the Panama-Pacific International exposition has received assurances of participation from thirty-five American states and from thirty-two foreign nations.

The estimates of the amount of money which will be required inside the exposition grounds on the date that the gates open range within narrow limits, the lowest being \$7,000,000 and the highest \$30,000,000. This covers the cost of putting up the exhibit palaces and the work on the grounds—about \$12,000,000. The investment of the concessionaires, between \$10,000,000 and \$12,000,000, the cost of erecting some sixty-five state and national pavilions and the cost of producing and installing exhibits.

A main feature which I should not omit to mention is that within the last two weeks the exposition management has come to a satisfactory understanding with the San Francisco hotels, an overwhelming majority of which have united in an agreement not to increase their rates for 1914 and will clinch this agreement by issuing through the exposition bureau of information a hotel rate schedule. This schedule will be printed within the next few weeks and will contain the rates that will be charged in 1914 by about 80 per cent of the hotels in the city.

### FREE NOMINATION COUPON

GOOD FOR 1000 VOTES

Send or bring this coupon to the "Panama Contest Editor" of the Bee and you will receive 1000 votes in the Panama Contest. Only one coupon will be credited to a person.

Name .....

Address .....

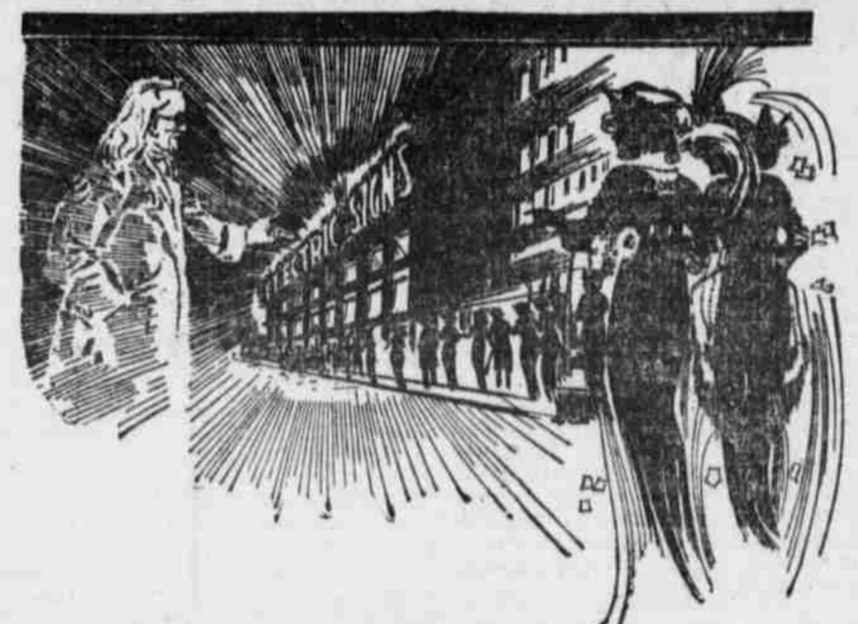

**Benj. Franklin Said--**

"You may delay but time will not"

Poor Richard's Almanac.

To maintain your position in the business world—to hold your old customers and to get new ones—you must use every effort to attract trade. Don't wait until your trade falls off, but investigate the Electric Sign now.

### Electric Signs Bring Prosperity

The gleam of the Electric Sign forces itself upon the attention of the passers-by. You cannot see an Electric Sign without seeing it and you cannot see, without reading it. It will impress your message upon more people at a lesser cost than any other form of publicity.

Remember, thousands of votes can be secured through the purchase of things electrical and for wiring of old and new houses.

**Omaha Electric Light & Power Co.**

## MINERAL WATERS In Jugs and Bottles

The mineral water business has long been one of our special departments. We handle nearly 100 kinds, obtaining same in most instances direct from the springs, or if a foreign water from importer.

- 5-gal. Jug Crystal Lithia Water (from Excelsior Springs, Mo.).....\$2.00
  - 5-gal. Jug Colfax Water.....\$2.00
  - 5-gal. Jug Waukesha Water.....\$2.00
  - 5-gal. Jug "Salt Sulphur" or "Salt Sea" (from Excelsior Springs, Mo.).....\$2.25
  - 1 case (50 qts.) Sulpho Saline Water for.....\$5.00
  - 1 case (50 qts.) White Rock Water for.....\$5.50
  - Case (12 large bottles) Veronica Water.....\$5.50
  - Case (12 bottles) Piperazine Water.....\$7.75
  - Case (50 qts.) Apollinaris.....\$9.00
  - Case (30 bottles) Imported Carlsbad Sprudel Water.....\$12.00
  - Case (12 1/2-gal.) Bethesda-Waukesha Water for.....\$5.00
- Liberal allowance for return of empty jugs and bottles. Delivery free anywhere in three cities.



## SHERMAN & McCONNELL DRUG CO.

Our prescription departments are situated away from the noise and bustle of the salesroom. **FOUR REXALL DRUG STORES** All known as good drug stores, and all in prominent locations. Prompt messenger service.

**TYLER** Phone if you want your clothes cleaned—  
Phone if you want your clothes pressed—  
Phone if you want your clothes dyed—  
Phone if you want your clothes repaired—  
Phone if you want your clothes remodeled—  
Phone if you want QUICK but GOOD work.

**TYLER** That Phone Number Gets **Dresher Bros.** Cleaners and Dyers

- 3 Dreshers' plant meant a \$57,000 outlay—
- 4 Dreshers' plant is the largest in the west—
- 5 Dreshers' plant employs most people—
- Dreshers' plant uses most delivery wagons—
- Dreshers' plant is situated at **2211-2213 Farnam Street, and It's Well Worth Seeing!**

Every Dollar Deposited to Open a New Account in the SAVINGS DEPARTMENT of **THE MERCHANTS NATIONAL BANK** Counts 100 Votes in The Bee's Panama Contest

Capital, \$500,000  
Surplus, \$500,000  
Undivided profits, \$240,000  
Total deposits, \$7,000,000

**THE MERCHANTS NATIONAL BANK**  
13th and Farnam Streets

LUTHER DRAKE, President  
FRANK T. HAMILTON, Vice President  
FRED P. HAMILTON, Cashier  
B. H. MEILE, Assistant Cashier  
C. H. DUGDALE, Assistant Cashier

NOTE: Votes will not be allowed for other than bona fide new savings accounts. Full number of votes will be allowed up to sixty days before close of contest when a limit of 10,000 will be placed on each new account.

## Do You Remember

Our Contest in The Bee last Tuesday? Sure you do. Here is the answer:

### "Do It Electrically"

Mr. F. Boien of the Merchants National Bank won the prize as his answer came in first of all.

Watch our advertisements, as well as our Show Window. We have another contest coming pretty soon.

Remember—

## THE ELECTRIC SHOP

1810 FARNAM STREET. TYLER 1414

for Lighting Fixtures, Wiring Old and New Houses, Mazda Lamps, Washing Machines, Vacuum Cleaners, Novelties—and hundreds of other appliances.

"Wire for us and we'll wire for you."

## A. HOSPE CO.

### Remember--

The House of Hospe represents an organization with an experience of 40 years.— If your thoughts are of Art or Music, you naturally think of this old reliable house—

And of course you know the prices will be right. Join that happy shopping crowd and say to your friend—

"LET'S GO TO HOSPE'S"

Just now we are making some special offers in slightly used player pianos. If you love real music, see these at once.

1513-1515 DOUGLAS, ST.

## Everyone Should Know

That we sold three-quarters of the Wedding Rings purchased in Omaha last year.

**Why?** Because we make the Rings in our own shops, and also because every Ring is UNADULTERATED.

Every Ring a solid band of 14K or 18K gold.



Importing Grocers, Table Delicacies. **Courtney's** Connects with Brandeis Stores by West Arcade.

### Specials for Tuesday and Wednesday Selling:

- Navel Oranges—Sweet California fruit, dozen.....15c
- Bananas, per dozen.....15c
- New Carrots, Beets, Radishes, Turnips and Green Onions, per bunch.....5c
- 4c Back Walnut Taffy, lb. 25c
- Popcorn, popped while you wait.....5c
- The most delicious Chocolates in town.....5c
- Our whipped creams.....60c
- "Lotus" 8-year old Kentucky Whiskey, full quart.....\$1.00
- Four full quarts "Lotus" Whiskey.....\$3.50
- With every purchase of one gallon whiskey—one bottle of Port or Sherry FREE.
- Fine Old California Port, Sherry, Muscatel, Angelica—full quart.....50c
- Assorted if desired, dozen \$5.00
- Blackberry Cordialized, full quart.....75c
- EXTRA SPECIAL
- Quart jars—Ferdell Spiced Figs, Prunes, Plums and Crab Apples, 1.00 jars.....50c
- Lighthouse Cleanser, six cans for.....50c
- Peanut Jumbles, THE NEW CRACKER, 15c lb.; 2 lbs. 25c
- Family can Fairy Soda Crackers, per dozen.....\$2.50
- 12-oz. bottles Onion Salad 10c
- 14-oz. bot. Strained Honey 50c
- per dozen.....\$2.30
- Empress Jelly, in tumblers 10c per dozen.....\$1.10
- 4c bottle French Olive Oil 30c
- Family can Fairy Soda Crackers, 15c Imported Sardines, Dulac brand, per can.....11c
- per dozen.....\$1.32
- 2-lb. can Texas Figs, can. 25c per dozen.....\$2.75
- Francisco American Ready Made Soup, SPECIAL, 3 cans, 25c per dozen.....\$3.00
- Pint cans Ripe Olives, special, per can.....50c
- Over 100 more items, prices on card, 40c per dozen.....\$4.50