PART SIX
SPORT SECTION
PAGES ONE TO FOUR

THE OMAHA SUNDAY BEE

SPORTS

VOL. XLII—NO. 45. OMAHA, SUNDAY MORNING, APRIL 27, 1913. SINGLE COPY FIVE CENTS

Sioux City Team That Expects to Win Western League Pennant for 1913

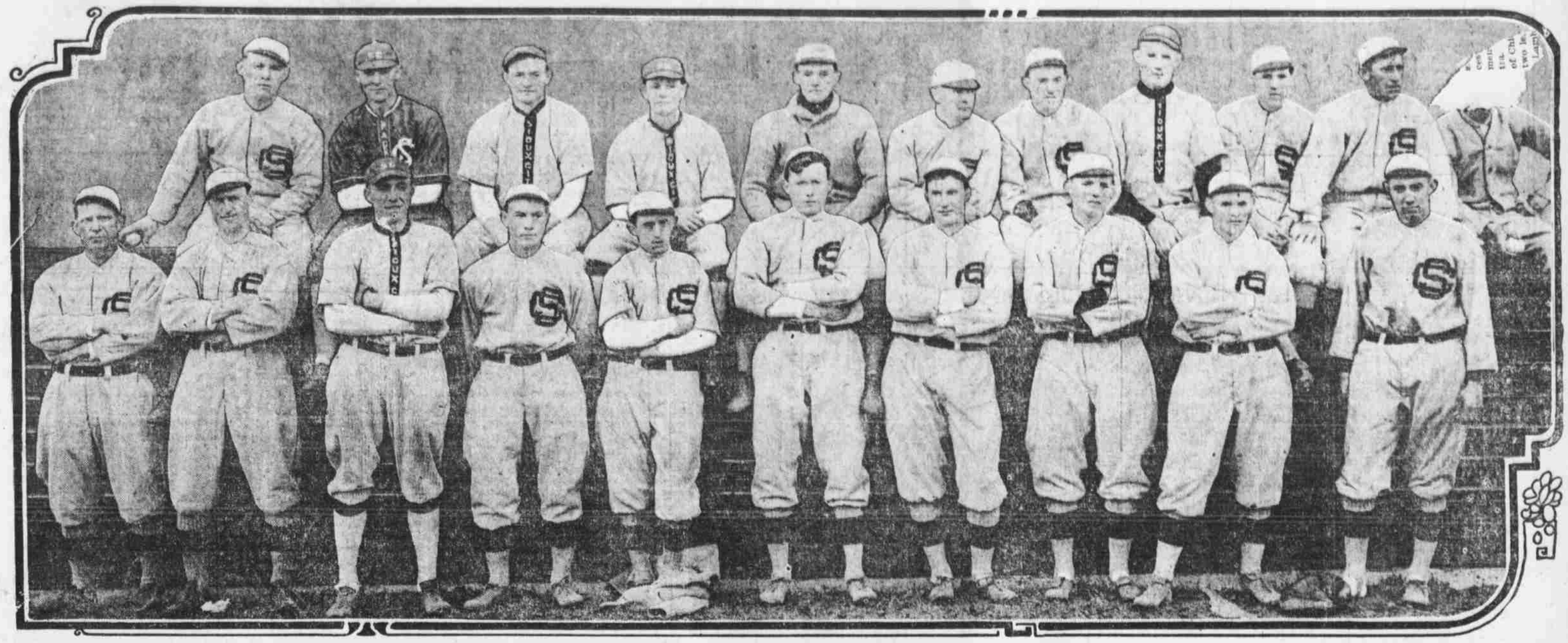

Here is a photograph of Ducky Holmes' 1913 band of Sioux as they appeared on opening day in Omaha. They have shown class, even if they did drop three straight to the Rourke family during the opening series. Holmes figures them as pennant winners, and proposes to lead the race all the way after he succeeds in getting them by the teams that are now ahead of him. The way the Sioux landed on St. Joseph after leaving Omaha, and the awful drubbing they gave the Rourkes on Friday at Sioux City, seems to support the claim of the scrappy leader that they are the ultimate winners in the Western. In the picture they are, top row, left to right: Hartley, Claire, Gorley, Getchell, Young, Holmes, Klein, Doyle, James, Rapp, Allen. Bottom row: Clarke, Breen, Brown, Smith, Cooney, White, Lindsey, Davidson, Stange, Marshall.

ROURKE'S RANGERS LOSE TO THE SIOUX

Duckey's Heavy Hitters Step in and Lambast Robinson, Taking Close Contest.

FIVE TO FIVE IN THE FOURTH

Omaha Starts in with Good Prospect of Landing.

SMITH MAKES LONG DRIVE

Bunch of Hits Follows and Rourkes' Hopes Depart.

DOUBLE PLAY STOPS RALLY

Neff Sent in as Pinch Hitter, but Proves Unable to Deliver Goods and Game Goes to Indians, Nine to Five.

SIOUX CITY, Ia., April 26.—(Special Telegram.)—Heavy hitting on both sides featured the Omaha-Sioux City battle here today, the Sioux getting the better of the run getting, 9 to 5.

Omaha started early and established a four-run lead, but a smashing homer by Smith in the fourth gave the locals a start and the visitors were unable to shake off the jinx.

In the first frame with Justice out Coyle doubled. Thomason was out and successive singles by Congalton, Kane, Grubb and Johnson sent over three runs.

An error let Thomason on in the third. He went to third on another bobble after Congalton and Kane were out and scored on a double into the river by Grubb.

Another run was annexed in the fourth when Justice landed on a force out for Robinson, who had singled and scored on a hit by Coyle.

Sioux City Begins.

Sioux City scored first in the second when Breen doubled and got home on a wild pitch after James had walked and Lindsay had sacrificed.

The Omaha lead was overcome in the fourth. Breen was hit and forced out by James. Lindsay doubled, scoring James. Rapp walked and Hartley, hitting for Young, singled. Smith, who had twice been an easy out, stepped to the plate and smashed out one of the longest home run drives ever registered at Mizzou park.

A bunch of hits, including a single and a double in the sixth added three runs to the Sioux total and refrigerated the struggle.

A fast double play, Smith to Lindsay, in the eighth stopped a threatened rally by Omaha in the eighth when Justice

(Continued on Page Two.)

New York Spends Million a Year to See Boxing Bouts

NEW YORK, April 26.—The public is spending nearly $1,000,000 a year to see boxing contests in New York. According to a report of the state athletic commission published today the actual total of gate receipts at boxing contests for the year ending November 30, 1912, is $883,924, out of which the state has received a 5 per cent commission of $47,151.

Since the athletic commission was appointed in August, 1911, the grand total of gate receipts has been $1,219,199.

Students of sporting statistics declare that the figures indicate that boxing is second only to base ball in popularity in New York state. At the end of the year for which the report is issued there were eighty-six boxing clubs operating under the direction of the commission. Of the total of eighty-six licenses granted forty-nine were to clubs operating in the metropolis. New York was the first state to organize a commission with jurisdiction over boxing, but several states are following the example.

WICHITA WINS FIRST GAME

Jobbers Take Lincoln on Off Day for Pitcher Knapp.

VICTORS BY SEVEN TO TWO

Error, Triple and Sacrifice Give Antelopes Two Runs in Third, but No More Are Recorded During the Game.

LINCOLN, Neb., April 26.—Wichita outplayed Lincoln today and won its first game of the season by a score of 7 to 2. Pitcher Knapp, for the locals, was wild and ineffective, while Durham, for the visitors, had the Lincolns guessing throughout. An error, a triple and a sacrifice gave the Lincolns two runs in the third, but that was all they could get, while Wichita kept pegging away with effect through the nine innings. Score:

WICHITA.

	AB.	R.	H.	O.	A.	E.
Burke, 3b	5	1	2	1	2	0
Koerner, 1b	3	0	1	12	0	0
Davis, rf	5	0	1	1	0	0
Middleton, cf	4	0	2	3	1	0
Hughes, 2b	3	1	1	1	1	1
Pettigrew, lf	3	2	1	2	1	0
Callahan, ss	4	1	1	1	3	0
Huston, c	2	0	0	2	1	0
*Craig	1	1	0	0	0	0
Kerns, c	2	0	1	4	0	0
Durham, p	5	1	1	0	3	0
Totals	37	7	11	27	12	1

LINCOLN.

	AB.	R.	H.	O.	A.	E.
Lloyd, 2b	3	0	0	3	1	0
Mullen, 1b	4	0	1	11	1	0
Cobb, rf	4	0	1	0	0	0
McCormick, lf	4	0	1	0	0	0
Cole, cf	4	0	0	3	0	0
Barbour, 3b	4	0	0	0	3	0
Dowling, ss	3	0	0	1	3	2
Baker, c	2	1	1	8	2	0
Knapp, p	3	1	1	1	5	1
Totals	31	2	5	27	15	3

*Craig batted for Huston in the sixth.

Wichita	0	0	1	0	1	3	0	0	2—7
Lincoln	0	0	2	0	0	0	0	0	0—2

Three-base hit: Knapp. Two-base hits: Burke, Koerner, Middleton, Pettigrew. Stolen bases: Middleton, Hughes, Callahan. Sacrifice hits: Lloyd, Koerner, Hughes. Left on bases: Lincoln, 4; Wichita, 11. Double play: Knapp to Dowling to Mullen. Struck out: By Knapp, 9; by Durham, 7. Bases on balls: Off Knapp, 6; off Durham, 1. Passed balls: Baker (3). Time: 2:01. Umpire: Segrist.

QUILLIN WINS FOR DENVER

Hitting of Third Baseman Lays Topeka Pitchers Low.

DENVER, Colo., April 26.—Denver took the second game of the series from Topeka here today, 4 to 3. Quillin's hitting was responsible for three of the four runs for Denver. In the third inning Quillin got a two-base hit with two men on bases. In the fifth he hit a three-bagger and scored on a sacrifice fly. The batting of Forsythe featured for Topeka. Score:

DENVER.

	AB.	R.	H.	PO.	A.	E.
Gilmore, if	5	0	1	1	1	0
Cassidy, rf	4	1	2	0	0	0
Channel, cf	3	1	1	1	0	0
Quillin, 3b	4	2	2	2	1	0
C. French, 2b	2	0	0	5	2	1
Fisher, 1b	3	0	1	9	2	0
Block, c	3	0	0	7	2	0
Matthews, ss	3	0	0	1	3	1
Moran, p	4	0	1	0	3	0
Totals	30	4	8	*24	14	2

*Moran out, not touching first base.

TOPEKA.

	AB.	R.	H.	PO.	A.	E.
Forsythe, cf	5	2	4	3	0	0
Gear, lf	3	0	0	1	0	0
McLarry, rf	4	0	2	1	0	0
Rapps, 1b	4	0	2	10	0	1
J. French, ss	4	0	0	4	4	1
Dulin, 2b	3	0	0	0	2	0
Cochran, 3b	3	0	2	1	3	1
Billings, c	2	0	0	3	1	1
Rustenhaven, p	2	1	0	0	2	0
*Lee	1	0	0	0	0	0
Totals	31	3	10	*24	12	4

*Batted for Rustenhaven in ninth.
McLarry out, not touching third base.

Denver	0	0	3	0	1	0	0	0	*—4
Topeka	1	0	1	0	1	0	0	0	0—3

Stolen bases: Channel (2), Cochran (2). Two-base hits: Quillin, Cassidy, Mc-

(Continued on Page Two.)

AGGIES LAND TRACK MEET

Agile Farmer Boys of Iowa Win from the Cornhuskers.

RACELY MEETS HIS WATERLOO

Sprinter from University of Nebraska Furnishes Surprise of Meet When He Yields in Two-Twenty Dash.

LINCOLN, April 26.—Nebraska lost the first track meet of the season to Ames this afternoon on Athletic field, 60 to 54. Up until the final event, the mile relay, the result was in doubt.

Nebraska took the lead at the outset when Reese defeated Dickinson in the 100-yard dash and McMasters easily took the two-mile. Ames jumped back by taking both places in the 220-yard dash, furnishing the surprise of the meet in the defeat of Racely. Ames also took both places in the 440. Zumwinkle, who had been expected to do stellar work for the Cornhuskers in the sprints, fell down completely.

Lindstrum Wins Easily.

Lindstrum had an easy time in the high hurdles, easily defeating Garst of Ames. The Cornhuskers had bad luck in the low hurdles, however, for with Roberts leading at the final hurdle, the Cornhusker tripped and fell and Ames scored both places.

The weight events were easy for Nebraska, the Cornhuskers taking first and second in the shot put and first in the discus.

The Cornhuskers also had the edge in the field events, with first and second in the pole vault, first in the high jump and first in the broad jump.

Ames Takes Relay.

Ames had a walkaway in the half-mile relay and with the final result depending on the mile relay, the prettiest race of the day was run. Nebraska took the lead at the start and maintained it until within ten yards of the finish, when Crawford caught Beaver napping and passed him just in front of the tape.

The summaries:

100-yard dash: Won by Reese, Nebraska; Dickenson, Ames, second. Time: 0:10⅘.

220-yard dash: Won by Dickenson, Ames; Kaiser, Ames, second. Time: 0:23⅘.

440-yard dash: Won by Wilson, Ames; Crawford, Ames, second. Time: 0:54.

Half mile run: Won by Manning, Ames; Gertze, Nebraska, second. Time: 2:04¾.

Mile run: Won by Snyder, Ames; Anderson, Nebraska, second. Time: 4:79¾.

Two-mile run: Won by McMasters, Nebraska; McWhorter, Ames, second. Time: 10:32.

Half mile relay: Won by Ames, Nebraska second. Time: 0:34.

Mile relay: Won by Ames, Nebraska second. Time: 3:23⅘.

120-yard hurdles: Won by Lindstrum, Nebraska; Garst, Ames, second. Time: 0:17¾.

High jump: Won by Meyers, Nebraska; Crawford, Ames, tied at 5 feet 7 inches.

Broad jump: Won by Reese, Nebraska; Mead, Ames, second. Distance: 21 feet 10¾ inches.

Shot put: Won by Meyers, Nebraska; Ross, Nebraska, second. Distance: 37 feet 3 inches.

Discus throw: Won by Meyers, Nebraska; Johnson, Ames, second. Distance: 111 feet 5 inches.

Pole vault: Won by Reese, Nebraska; Lindstrum, Nebraska, second. Height: 11 feet 6 inches.

220-yard hurdles: Won by Roberts, Ames; Cross, Nebraska, second. Time: 0:28¾.

Starter: Dr. R. G. Clapp. Judges: Prof. H. W. Caldwell and Owen Frank. Scorer: Carl Ganz.

Defeat Oxford High.

OXFORD, Neb., April 26.—(Special.)—The Cambridge High School base ball team was defeated here Friday in a hotly contested game which resulted in a score of 6 to 8 in favor of Oxford. The score by innings was as follows:

Cambridge	0	0	0	0	1	0	1	0	4—6
Oxford	3	2	0	0	0	0	0	0	3—8

Batteries: Oxford, Louking and Bendler; Cambridge, Minnick. Umpires, McKillpan and Bloom.

Cobb is Expected to Play Sunday

CHICAGO, April 26.—Tyrus Cobb is to play with the Detroit team of the American league tomorrow, according to information given out at the office of B. B. Johnson, president of the league here today. The outcome of his application for reinstatement which the national commission is to consider at a meeting in Chicago next week, Johnson left his office "for the day" without making any definite announcement in the case.

CINCINNATI, O., April 26.—The National Base Ball commission at its meeting in Chicago next Wednesday will consider the application of Tyrus Cobb of the Detroit American league team for reinstatement. This announcement was made here today by Chairman August Herrmann of the commission.

"Cobb's application for reinstatement was officially received this morning," said Chairman Herrmann, "but the commission will have to acquaint itself with the details of the case before any action will be possible."

Columbus Trims Luxus.

COLUMBUS, Neb., April 26.—(Special.)—Columbus defeated the Luxus team from Omaha today by a score of 6 to 1. This makes the third exhibition game won by the Pawnees.

Cub Pitcher Whose Work is Helping Team

Jimmy Lavender, the classy right-hand pitcher of the Chicago Cubs, who is doing his share to aid Manager Johnny Evers in keeping the Windy City team in the first div sion.

SOX SHUT OUT ST. LOUIS

Chicago Wins Second Game of Series by Good Ninth-Inning Finish.

RUSSELL ALLOWS TWO HITS

Comiskey Announces Sale of Mogridge to Minneapolis Club of the American Association.

CHICAGO, April 26.—A good ninth inning finish gave Chicago the second game of the series with St. Louis today, 1 to 0. Schalk singled and went to second on a sacrifice to third on a long fly and home on Collins' long hit to center.

Russell allowed the visitors but two hits, which came in the fifth inning. Several times the locals had the bases full, but good fielding kept the locals from scoring.

President Comiskey of the local American league club today announced the sale of Pitcher McBridge to the Minneapolis club of the American association.

Outfielder Shotten of the St. Louis team received word today that his brother had died at Amherst, O., and he left immediately for his home there. He will not report to his team until they reach St. Louis next week. Score:

ST. LOUIS.	AB.	H.	O.	A.	E.	CHICAGO.	AB.	H.	O.	A.	E.
Walker, cf	4	0	3	0	0	Rath, 2b	5	1	3	0	
Johnson, lf	4	0	2	0	0	Lord, 3b	5	1	1	0	
Williams, rf	2	0	3	0	0	Collins, rf	5	2	1	0	0
Pratt, 2b	4	0	5	4	0	Borton, 1b	4	0	11	0	0
Stovall, 1b	3	0	9	0	0	*Zeider	1	0	0	0	0
Austin, 3b	3	0	1	0	0	Fournier, 1b	0	0	1	0	0
Wallace, ss	3	1	2	3	0	Mattick, cf	3	0	1	0	0
Agnew, c	3	0	1	4	0	Schaller, lf	2	1	0	0	0
Stone, p	2	1	0	3	0	Weaver, ss	4	1	4	3	0
						Schalk, c	4	1	7	1	0
Totals	29	2	26	12	0	Russell, p	3	1	0	0	0
						Totals	39	7	27	8	0

*Two out when winning run scored.
*Ran for Borton in the eighth.

St. Louis	0	0	0	0	0	0	0	0	0—0
Chicago	0	0	0	0	0	0	0	0	1—1

Two-base hits: Collins, Russell. Sacrifice hits: Mattick, Russell. Stolen bases: Lord, Rath. Left on bases: St. Louis, 4; Chicago, 12. Bases on balls: Off Russell, 2; off Stone, 7. Struck out: By Russell, 5; by Stone, 1. Hit by pitched ball: By Stone (Borton). Time: 2:00. Umpires: O'Loughlin and Ferguson.

WASHINGTON LOSES LEAD

Defeated by Philadelphia in Game, Giving Winner First Place.

PHILADELPHIA, Pa., April 26.—The largest crowd of the season here saw Philadelphia defeat Washington today, by 3 to 2 in a game, which meant temporary possession of first place for the winner. Washington scored in the second inning on McBride's single, a passed ball, Hughes single and Moeller's double. Collins' double and Baker's single tied the score in the fourth. Brown was taken out in the seventh to permit Danny Murphy to bat, with the bases filled and one out. A double play followed on D. Murphy's fly to Milan. With Morgan on third as the result of a single and a wild pitch by Houck and two out in the eighth, the former scored when E. Murphy muffed Frank's fly.

Philadelphia won the game in this inning on E. Murphy's being hit, his force out by Oldring, Collins' triple and McInnis' double. Score:

WASHINGTON.	AB.	H.	O.	A.	E.	PHILADELPHIA.	AB.	H.	O.	A.	E.
Moeller, rf	3	1	0	0	0	Murphy, rf	3	0	1	0	1
Milan, cf	5	1	1	1	0	Oldring, lf	4	2	1	0	0
Laporte, 3b	4	0	3	2	0	Collins, 3b	4	2	0	2	0
Gandil, 1b	3	0	16	0	0	Baker, 2b	3	1	1	2	1
Morgan, 2b	4	2	3	1	0	McInnis, 1b	4	2	11	0	0
Ainsmith, c	3	0	4	1	0	Daley, cf	3	1	4	0	0
Shanks, lf	3	0	1	0	0	Barry, ss	3	0	1	3	0
McBride, ss	4	2	1	5	0	Lapp, c	3	1	8	3	0
Lugass, p	3	1	1	3	0	Brown, p	2	0	0	5	0
*Schaefer	1	0	0	0	0	Houck, p	0	0	0	1	0
						*D. Murphy	1	0	0	0	0
Totals	33	7	24	17	0	Totals	29	9	27	16	2

*Batted for Brown in the seventh.
*Batted for Hughes in the ninth.

Washington	0	1	0	0	0	0	0	1	0—2
Philadelphia	0	0	0	1	0	0	0	2	*—3

Two-base hits: Moeller, Oldring, Collins, McInnis. Three-base hit: Collins. Hits: Off Brown, 6 in seven innings;

(Continued on Page Two.)

CUBS WIN GAME IN NINTH FROM PIRATES

Pittsburgh Infield Goes to Pieces and Opponents Roll Up Five Scores.

TWO-BAGGER MADE BY PHELAN

Butler Slips Up in Last Inning on Seemingly Easy Double Play.

GIVEN BASES ON BALLS

Wild Throw to Grandstand by McCarthy Aids in Winning Runs.

O'TOOLE NOT SUPPORTEL

Saier's Home Run Into Bleachers with Zimmerman on First Secures First Two for Chicago.

PITTSBURGH, Pa., April 26.—The infield of the Pirates went to pieces today in the ninth and Chicago won, 7 to 2. After Butler in the last inning had slipped up on what looked like an easy double play, the Cubs made five runs on a two bagger by Phelan, bases on balls to Zimmerman and Bridwell and a wild throw to the grand stand by McCarthy.

Saier's home run into the bleachers with Zimmerman on first in the second inning gave the Cubs their first two runs. O'Toole, who relived Adams in the third, pitched fine fall, but his support in the infield was not good. He walked Zimmerman three times after poor fielding had put him in a tight place. With the bases full in the ninth, Cooper relieved him and Phelan was sent in to bat for Saier, doubled over Booe's head. Smith for hicago pitched fine ball.

Miler's single in the sixth drove Philadelphia's only two runs over the plate. Score:

CHICAGO.	AB.	H.	O.	A.	E.	PITTSBURGH.	AB.	H.	O.	A.	E.
Clymer, cf	4	1	1	0	0	Carey, lf	4	0	5	0	0
W. Miller, cf	1	1	0	0	0	Hofman, cf	2	0	0	0	0
Schulte, rf	5	2	1	0	0	Booe, rf	1	1	0	0	0
Zimrman, 3b	2	1	1	2	0	Byrne, 3b	3	1	0	2	0
Saier, 1b	4	1	14	0	0	Miller, 1b	3	1	12	0	0
*Phelan	1	1	0	0	0	Wilson, rf	4	0	1	0	0
Evers, 2b	5	0	0	6	0	Butler, 2b	4	0	2	3	1
Bridwell, ss	2	0	1	2	0	McCrthy, ss	3	1	3	4	3
Archer, c-1b	5	2	4	2	0	*Mensor	0	0	0	0	0
Brest'han, c	0	0	3	0	0	Simon, c	3	0	4	0	0
Smith, p	4	1	0	4	0	*Kelley	1	1	0	0	0
						Adams, p	1	0	0	0	0
Totals	37	10	27	14	0	O'Toole, p	2	2	0	3	0
						Cooper, p	0	0	0	0	0
						*Hyatt	1	0	0	0	0
						Totals	31	7	27	12	3

Batted for Mcarthy in the ninth.
Batted for Simon in the ninth.
Batted for Cooper in the ninth.
Batted for Saier in the ninth.

Chicago	0	2	0	0	0	0	0	5	—7
Pittsburgh	0	0	0	0	0	2	0	0	0—2

Home run: Saier. Tow-base hits: Byrne, O'Toole, Phelan. Sacrifice hits: Byrne, Mitchell. Stolen bases: Schulte, Phelan, Bridwell. Double play: Butler to Miller. Hits: Off Adams, 4 in two innings; off O'Toole, 5 in six and one-third innings; off Cooper, 1 in two-thirds inning; off Smith, 5. Struck out: By Smith, 4; by O'Toole, 2. Wild pitch: Cooper. Left on bases: Pittsburgh, 10; Chicago, 9. Time: 2:07. Umpires: Owens and Guthrie.

BROOKLYN WINS WITH STICK

Take Battle Royal from New York by Superior Batting.

BROOKLYN, April 26.—Brooklyn and New York had a battle royal before a big crowd today, the locals winning, 5 to 3, by better hitting. Long drives for extra bases played a big part in the scoring. Brooklyn began it in the fourth when Gutshaw scratched an infield hit and came home on Hummel's triple. In the next Smith led off with a single and scored on Fisher's triple, the latter tallying when Stengel singled to center.

New York tied the score in the seventh on hits by Doyle and Herzog, an intentional pass to Meyers and a long triple by McCormick, batting for Wiltse. The winning runs were made by Brooklyn in the same inning, when with two out, Ragan, batting left handed against Crandall, hit safely and scored with