The Board of Health Would Have Got Jeff by Christmas ∴ Drawn for The Bee by "Bud" Fisher

OMAHA TAKES BOTH GAMES

Wins First Game from Topeka by 8 to 4 Score and Second, 3 to 2.

PITCHERS DO SOME GOOD WORK

In the Last Contest, Coyle of the Locals Sends a Ball Over the Fence and Made a Home Run.

Bunched hits in the eighth inning of the second gave the Rourkes the battle, by an 8 to 4 score, after they had successfully trounced Cochran in the first contest, by a 3 to 2 score over Topeka.

The first game was a pitchers' battle with the Kaws in the lead for most of the time, but Omaha came out of the slump in the sixth inning and tied the score and then hammered in another tally in the seventh, while Robinson, who succeeded Hall on the mound, held the Kaws helpless.

The second game started out with the Kaws at the long end by two runs. Omaha came back with one and in the second, after getting one run, Coyle slammed the ball over the right garden structure with Hicks on base. From the second inning to the eighth, "Red" Adams was invincible, keeping the Rourkes from any hits and also from getting to first base, but in the Rourkes' final round with one down, Adams passed three men, allowed two hits and made a rank error, which netted the home boys four runs and put the game on ice.

Hall was sent in to work for Omaha in the first battle, but he was too anxious to make good during the few games he will work with the Rourkes, prior to his advent into major league company. After five and one-third innings he was sent to the bench with the score two against him, and Robinson sent to the rescue. Robby held the Kaws helpless, while the Rourkes landed on Cochran and won the game.

Arthur Thomason, the Rourkes' center fielder, saved the first game for Omaha by a wonderful peg to third from deep center, cutting a runner off, who would have scored on the next play and tied the score.

The Second Game.

In the second game a great double play staved off at least one run for the Kaws. French was on first by virtue of an error, when McDonald hit the ball in front of the plate. Johnson snapped the pill to Justice, cutting off French and then relayed to Schipke, who covered first and caught McDonald.

Topeka scored first in the second game. Lee landed safe on an error and went to third on King's single. Gardner singled to right, scoring Lee and King scored on Hensling's single.

Omaha came back with one. Justice singled, stole second and went to third on Johnson's infield hit and scored on Kane's grounder to Gardner. In the second Niehoff doubled and scored on Hick's single. Coyle hammered out a homer scoring Hicks ahead of himself.

The Kaws got one in the fifth. Smith beat out a bunt, stole second and scored on Bashang's single.

In the eighth Thomason walked and scored on Johnson's double. Kane walked. Both men advanced on a wild pitch. Schipke grounded out to French to Gardner and Johnson scored. Niehoff walked and stole second. Kane and Niehoff scored on Adams' wild peg to second to get Niehoff napping. Score, first game:

OMAHA.

	AB.	R.	H.	O.	A.	E.
Justice, ss.	2	1	1	1	1	0
Coyle, rf.	3	0	1	3	1	0
Thomason, cf.	4	0	0	1	1	0
Johnson, c.	2	1	1	8	1	0
Kane, 1b.	3	0	1	7	1	0
Schipke, 2b.	3	0	1	4	1	1
Niehoff, 3b.	4	1	1	1	1	0
Scanlon, lf.	3	0	0	2	0	0
Hall, p.	3	0	1	0	2	0
Robinson, p.	1	0	1	1	0	0
Totals	28	3	8	27	9	1

TOPEKA.

	AB.	R.	H.	O.	A.	E.
Bashang, rf.	4	0	0	0	0	0
Lee, lf.	4	1	1	5	0	0
King, cf.	3	1	1	0	1	0
Gardner, 1b.	4	0	1	8	2	0
Hensling, ss.	4	0	1	0	1	0
French, 2b.	2	0	1	5	0	0
McDonald, 3b.	4	0	1	2	2	0
Billings, c.	3	0	0	5	0	1
Cochran, p.	3	0	2	2	5	1
*Gear	1	0	0	0	0	0
Totals	32	2	8	24	11	2

*Batted for Billings in ninth inning.

Omaha—
Runs 0 0 0 0 0 2 1 0 *—3
Hits 0 1 2 0 0 3 2 0 *—8
Topeka—
Runs 0 0 0 2 0 0 0 0 0—2
Hits 0 0 1 3 0 1 1 0 2—8

Two-base hit: Schipke. Double plays: Coyle to Kane; Cochran to French. Hits: Off Hall, 6 in five and one-third innings; off Robinson, 2 in three and two-thirds innings. Bases on balls: Off Hall, 2; off Cochran, 4. Struck out: By Hall, 4; by Robinson, 2; by Cochran, 4. Sacrifice hits: Justice (2), Coyle, Scanlon, French. Hit by pitched ball: Johnson. Left on bases: Omaha, 8; Topeka, 6. Time: 1:35. Umpire: Knapp.

Score, second game:

OMAHA.

	AB.	R.	H.	O.	A.	E.
Justice, ss.	4	1	1	5	4	1
Coyle, rf.	3	1	1	1	1	0
Thomason, cf.	2	1	1	0	0	0
Johnson, c.	4	1	2	6	1	0
Kane, 1b.	2	1	0	12	2	0
Schipke, 2b.	4	0	0	2	5	0
Niehoff, 3b.	3	2	1	0	1	0
Scanlon, lf.	3	0	1	0	0	0
Hicks, p.	4	1	1	0	6	2
Totals	29	8	7	27	20	3

TOPEKA.

	AB.	R.	H.	O.	A.	E.
Bashang, rf.	3	0	3	0	0	0
Lee, lf.	4	1	0	1	0	0
King, cf.	4	1	1	4	0	0
Gardner, 1b.	3	0	1	7	0	0
Hensling, ss.	3	0	2	3	3	0
French, 2b.	3	0	0	0	1	0
McDonald, 3b.	4	0	0	1	1	0
Smith, c.	4	1	1	8	1	0
Adams, p.	3	0	0	0	0	1
*Gear	1	1	1	0	0	0
*Billings	1	0	0	0	0	0
Totals	33	4	9	24	6	1

*Batted for Gardner in ninth.
*Batted for Adams in ninth.

Omaha—
Runs 1 2 0 0 0 0 0 4 *—8
Hits 3 3 0 0 0 0 0 2 *—7
Topeka—
Runs 2 0 0 0 1 0 0 0 1—4
Hits 4 0 1 1 2 0 0 0 1—9

Two-base hits: Niehoff, Johnson, Bashang. Home run: Coyle. Hit by pithed ball: Thomason, Hensling. Wild pitches: Hicks (2), Adams. Double plays: Schipke to Justice, Johnson to Justice to Schipke. Bases on balls: Off Hicks, 2; off Adams, 4. Struck out. By Hicks, 4; by Adams, 7. Stolen bases: Niehoff, Justice, McDonald. Sacrifice hits: Coyle, Scanlon. Left on bases: Omaha, 4; Topeka, 3. Time: 1:40. Umpire: Knapp.

ST. JOE SWLITS DOUBLE-HEADER

Seventeen to Six and Fourteen to Six Are the Scores.

WICHITA, Kan., Sept. 18.—Wichita and St. Joseph divided a double-header today, each game being won by a decisive score. The hitting of Zwilling and the fielding of Callahan, Zwilling and Kelly featured. Score, first game:

ST. JOSEPH.

	AB.	R.	H.	O.	A.	E.
Kelly, cf.	5	4	3	8	0	1
Powell, lf.	4	4	2	0	1	0
Watson, rf.	5	1	2	0	0	0
Zwilling, 1b.	5	1	3	5	0	0
Reilly, 2b.	6	0	0	3	1	0
Westerzil, 3b.	5	3	2	2	3	0
Gossett, c.	6	2	2	6	1	0
Meinke, ss.	3	1	0	2	4	1
Thomas, p.	5	1	2	1	0	0
Totals	48	17	16	27	10	2

WICHITA.

	AB.	R.	H.	O.	A.	E.
Craig, lf.	5	0	1	2	0	1
Davis, rf.	4	1	1	2	0	1
Koerner, 1b.	4	1	2	11	1	2
McGaffigan, 2b.	2	1	1	2	0	0
Hughes, 2b.	2	0	0	0	1	0
Callahan, ss.	4	1	0	2	4	1
Pettigrew, cf.	4	1	2	1	0	0
Mee, 3b.	4	0	0	4	3	0
Clemons, c.	4	1	1	2	3	0
Perry, p.	0	0	0	0	0	0
Thomas, p.	4	0	1	1	3	1
Totals	37	6	9	27	14	5

St. Joseph 9 0 2 0 0 2 0 3 1—17
Wichita 0 0 2 0 0 0 0 0 4—6

Two-base hits: Kelly, Gossett, Clemons, Westerzil, Koerner. Three-base hits: Zwilling, Koerner. Home run: Powell. Double play: Hughes to Callahan to Koerner. Struck out: By Thomas, 2; by W. Thomas, 2. Bases on balls: Off Perry, 2; off W. Thomas, 2. Time: 1:40. Umpire: Haskell.

Score, second game:

WICHITA.

	AB.	R.	H.	O.	A.	E.
Middleton, cf.	5	2	3	2	0	0
Davis, rf.	4	1	3	1	0	0
Koerner, 1b.	4	1	2	9	0	1
Hughes, 2b.	4	2	1	1	2	0
Callahan, ss.	3	3	1	3	6	1
Pettigrew, lf.	5	1	2	4	0	0
Mee, 3b.	4	2	1	1	0	0
Clemons, c.	5	0	2	6	0	0
Scott, p.	4	2	1	0	1	0
Totals	38	14	15	27	9	2

ST. JOSEPH.

	AB.	R.	H.	O.	A.	E.
Kelly, cf.	5	0	0	1	0	0
Powell, lf.	4	1	1	2	1	0
Watson, rf.	4	2	1	2	0	0
Zwilling, 1b.	4	2	3	4	1	1
Wallace, 2b.	1	1	1	2	1	1
Reilly, 2b.	3	0	0	2	0	0
Westerzil, 3b.	3	0	1	2	2	0
Gossett, c.	4	0	0	6	1	0
Meinke, ss.	4	0	1	3	3	1
Crutcher, p.	1	0	0	0	1	0
Jackson, p.	2	0	0	0	0	0
*Bell	1	0	0	0	0	0
Totals	36	6	8	24	10	3

*Batted for Jackson in ninth.

Wichita 3 0 0 7 0 4 0 0 *—14
St. Joseph 2 0 0 1 0 0 0 0 3—6

Two-base hits: Zwilling (2), Pettigrew, Middleton. Three-base hit: Davis. Stolen bases: Pettigrew, Callahan, Meinke. Hits: Off Crutcher, 10 in three and two-thirds innings; off Jackson, 4 in four and one-third innings. Struck out: By Scott, 6; by Crutcher, 2; by Jackson, 1. Bases on balls: Off Crutcher, 3; off Jackson, 1. Time: 1:36. Umpire: Haskell.

HAGERMAN STRONG IN PINCHES

Lincoln Defeats Sioux City by Score of Six to One.

SIOUX CITY, Sept. 18.—Hagerman proved effective in the pinches and Lincoln won today. Score:

SIOUX CITY.

	AB.	R.	H.	O.	A.	E.
Clarke, cf.	5	0	0	3	0	0
Smith, ss.	2	1	1	2	5	1
Myers, 2b.	5	0	1	2	1	1
Breen, rf.	4	0	1	2	0	0
Tennant, 1b.	4	0	1	10	0	0
Marshall, lf.	3	0	0	0	0	0
Andreas, 2b.	2	0	0	3	2	3
Chapman, c.	3	0	1	5	3	1
Brown, p.	3	0	0	0	2	0
Totals	31	1	5	27	14	6

LINCOLN.

	AB.	R.	H.	O.	A.	E.
Berghammer, ss.	6	0	1	4	3	0
Lloyd, 2b.	4	0	1	1	2	0
Cole, cf.	4	0	1	3	0	0
Barbour, 3b.	4	0	0	0	2	0
McLarry, lf.	4	4	2	1	0	0
Miller, rf.	5	1	4	2	0	0
Mullen, 1b.	5	1	3	7	0	0
Carney, c.	3	0	0	9	0	1
Hagerman, p.	5	0	0	0	1	0
Totals	40	6	12	27	8	1

Sioux City 0 0 0 0 1 0 0 0 0—1
Lincoln 0 3 1 0 1 0 1 0 0—6

Two-base hits: Lloyd, Miller. Three-base hit: Miller. Sacrifice hits: Lloyd, Barbour, Carney. Stolen bases: Lloyd, Berghammer, Mullen. Double play: Berghammer to Mullen. Left on bases: Sioux City, 13; Lincoln, 12. Bases on balls: Off Brown, 3; off Hagerman, 9. Struck out: By Brown, 4; by Hagerman, 9. Passed balls: Chapman, Carney. Hit by pitched ball: Breen. Time: 2:00. Umpires: McGinnins and Meyers.

GRIZZLIES HOLD THEIR OWN

ble-Header from the Des Moines Team.

DENVER, Sept. 18.—Des Moines lost a double-header to the locals. The second game, called in the seventh, was one-sided. Harris weakened in this inning after holding them scoreless until then. Score, first game:

DENVER.

	AB.	R.	H.	O.	A.	E.
Gilmore, lf.	4	1	1	2	0	0
Cassidy, rf.	3	0	1	1	1	1
Beall, cf.	2	1	1	0	0	1
Quillin, 3b.	4	1	2	1	0	0
Coffey, ss.	3	0	0	5	4	0
French, 2b.	4	0	1	1	7	0
Lindsay, 1b.	3	0	1	8	0	0
Spahr, c.	3	1	1	9	0	0
Schreiber, p.	3	1	1	0	0	0
Totals	29	5	9	27	12	2

DES MOINES.

	AB.	R.	H.	O.	A.	E.
Leonard, 3b.	4	1	1	0	3	0
Collins, cf.	3	0	0	0	0	0
Kores, ss.	4	1	2	1	2	0
Jones, 1b.	4	0	0	11	0	0
Reilly, 2b.	3	0	0	2	5	0
Wetzel, cf.	3	0	1	0	0	0
Morris, lf.	3	0	0	3	1	1
Ulatowski, c.	3	0	0	7	2	0
Sweet, p.	3	0	1	0	0	0
*Sleight	1	0	0	0	0	0
Totals	31	2	5	24	14	1

*Batted for Collins in ninth.

Des Moines 1 0 0 1 0 0 0 0 0—2
Denver 1 0 0 1 1 0 0 2 *—5

Stolen bases: Leonard, Spahr. Two-base hits: Quillin (2), Cassidy. Three-base hit: Kores. Sacrifice hits: Cassidy, Coffey. Struck out: By Schreiber, 8; by Sweet, 5. Double plays: French to Coffey to Lindsay (2). Hit by pitched balls: Quillin, Schreiber. Left on bases: Denver, 11; Des Moines, 3. Time: 1:53. Umpires: Johnson and O'Toole.

Connie Mack in Game

CONNIE MACK.

An excellent illustration of the kind of fellow Connie Mack is is found in his statement on the winning of the American league pennant by the Boston Red Sox. Here is what the manager of the Athletics said when a group of newspapermen corralled him in New York the other day:

"I congratulate the Red Sox on their wonderful year. The best club not only won, but it is doubtful if I could have beaten out Stahl's team with my club at its best. A great team has achieved its deserved honor."

In contrast to this here is the statement of President C. Webb Murphy of the Chicago Cubs on the winning of the pennant by the Giants: "The best team failed to win. We have the best ball club and everybody knows it. But we couldn't beat the umpires and the combination McGraw framed against us."

Kit Carson Takes Trot at Sioux City

SIOUX CITY, Ia., Sept. 18.—Good weather an da large crowd favored the interstate fair racing card today. The new half-mile track was somewhat slow from the rains on previous days. Summaries:

Trot, 2:30 class. The Manufacturers' purse, $1,000: Kit Carson, first; Jay Chase, second; Dawn, third; Judge Landis, fourth. Best time, 2:21¼.

Free-for-all pace, purse $500: Adrian R., first; Franklin Pierce and Walter J. divided second and third money; Wapsie Wave, fourth. Best time, 2:13¾.

Interstate derby, mile and one-eighth, purse $500: Marchmonet, first; The Scout, second; Pickins, third. Time, 1:59. Sallie reston and Emma Steward also ran.

Running four furlongs, purse $150; Jack Lamar, first; Little Jake, second; Little F., third. Time, 0:51. Versane and St. Dunston also ran.

OMAHA BOWLING LEAGUE OPENS FRIDAY EVENING

The official opening of the Omaha Bowling league for the 1912-13 season will be held Friday evening at Perkin's Association alleys, 1212 Harney street. This is the thirteenth year of the league and many of the bowlers who participated in the first opening will be on hand to make the occasion one to be long remembered. Refreshments and speaking will take up part of the evening's program.

Key to the Situation—Bee Advertising.

Standing of Teams

WEST. LEAGUE.	W.	L.	Pct.	NAT. LEAGUE.	W.	L.	Pct.
Denver	91	61	.599	New York	96	42	.691
Omaha	88	65	.575	Chicago	85	51	.625
St. Joseph	84	68	.553	Pittsburgh	84	53	.613
Des M'n's	78	73	.516	Cincinnati	70	69	.504
Lincoln	73	79	.480	Phila	63	73	.463
Sioux City	70	76	.479	St. Louis	57	83	.407
Wichita	73	80	.477	Brooklyn	51	86	.372
Topeka	49	100	.329	Boston	45	93	.326

AMER. LEAGUE.	W.	L.	Pct.	AMER. ASS'N.	W.	L.	Pct.
Boston	97	41	.703	Min'p'lis	103	57	.645
Wash'ton	84	57	.596	Columbus	98	64	.601
Phila	83	57	.593	Toledo	94	65	.590
Chicago	68	70	.493	Kan. City	81	80	.503
Detroit	66	76	.468	Milwaukee	75	83	.475
Cleveland	63	76	.453	St. Paul	74	86	.463
New York	48	89	.350	Louisville	63	90	.384
St. Louis	47	91	.341	Ind'p'lis	54	108	.330

Yesterday's Results.

WESTERN LEAGUE.
Topeka, 2-4; Omaha, 3-8.
Des Moines, 2-4; Denver, 5-14.
St. Joseph, 17-6; Wichita, 6-14.
Lincoln, 6; Sioux City, 1.

NATIONAL LEAGUE.
Pittsburgh, 9-0; Boston, 1-0.
Chicago-Brooklyn, rain.
Cincinnati-New York, rain.
St. Louis, 7; Philadelphia, 3.

AMERICAN LEAGUE.
Philadelphia, 1-12; Chicago, 9-0.
Washington, 2-8; St. Louis, 0-2.
New York, 4-2; Detroit, 7-4.
Boston-Cleveland, rain.

AMERICAN ASSOCIATION.
St. Paul-Milwaukee, wet grounds.
Minneapolis, 4; Kansas City, 5.
Columbus, 1; Toledo, 1.

Games Today.

Western League—Topeka at Omaha, St. Joseph at Wichita, Lincoln at Sioux City.
National League—Pittsburgh at Boston, Chicago at Brooklyn, Cincinnati at New York, St. Louis at Philadelphia.
American League—Philadelphia at Chicago, Washington at St. Louis, New York at Detroit, Boston at Cleveland.
American Association—Columbus at Toledo, Indianapolis at Louisville, St. Paul at Milwaukee, Minneapolis at Kansas City.

Peru Normal Has Large Senior Class

PERU, Neb., Sept. 18.—(Special.)—The state normal school began work with a fine attendance, the enrollment being better than last year at this time. The senior class is especially strong and with a few late arrivals who have written that they are coming, the class will number over 200. This is the largest senior class in the history of the school.

Coach Thacker is pleased over his foot ball outlook for this season. There are several veteran players here and the new arrivals are unusually promising. Things look well for a splendid line of players who have weight and speed.

Both of the literary societies held open sessions on Friday last and plan to do the same this week. Philomathean was obliged to adjourn to the big high school room to accommodate the crowd.

PITTSBURGH WINS AND TIES

Boston Beaten in Batting Contest, Nine to One.

NO RUN IN SECOND CONTEST

Pitchers' Duel Between O'Toole and Tyler Called After Eighth Inning on Account of Darkness.

BOSTON, Sept. 18.—Pittsburgh, although out batted by Boston, made a runaway of the first game today, winning, 9 to 1 and figured in a scoreless tie in the second game, which was called after the eighth inning on account of darkness. The second game was a pitchers' duel between O'Toole and Tyler. The first game wa sa battling contest, but Camnitz kept Boston's thirteen hits scattered and prevented a score until the ninth. Score, first game:

BOSTON.	AB.	H.	O.	A.	E.	PITTSBURGH.	AB.	H.	O.	A.	E.
Campbell, cf	4	1	2	0	0	Byrne, 3b.	5	2	0	0	0
Devlin, 3b.	5	2	2	0	0	Carey, lf.	5	3	1	0	0
Sweeney, 2b.	4	2	0	3	1	Donlin, cf.	5	0	5	0	0
Jackson, lf.	4	2	1	0	0	Wagner, ss.	4	3	4	4	0
Titus, rf.	3	0	1	0	1	Miller, 1b.	3	1	9	0	0
Houser, 1b.	4	2	10	1	0	Wilson, rf.	4	1	3	0	0
Ma'ville, ss.	4	2	3	4	0	Butler, 2b.	4	1	0	5	0
Rariden, c.	4	0	7	6	0	Gibson, c.	5	0	4	1	0
Donnelly, p.	4	2	0	2	0	Camnitz, p.	4	1	1	2	0
Totals	36	13	27	10	2	Totals	39	12	27	12	0

Boston 0 0 0 0 0 0 0 0 1—1
Pittsburgh 5 1 0 1 0 0 0 0 2—9

Two-base hits: Byrne, Sweeney, Wagner, Donnelly, Devlin. Three-base hit: Wagner. Double plays: Butler to Wagner to Miller (2), Sweeney to Maranville to Houser. Bases on balls: Off Donnelly, 3; off Camnitz, 2. Struck out: By Donnelly, 4; by Camnitz, 3. Time: 1:45. Umpires: Finneran and Rigler.

Score, second game:

BOSTON.	AB.	H.	O.	A.	E.	PITTSBURGH.	AB.	H.	O.	A.	E.
Campbell, cf	4	1	3	1	0	Byrne, 3b.	2	0	1	0	0
Devlin, 1b.	4	1	8	0	0	Carey, cf.	2	0	4	0	0
Sweeney, 2b.	3	1	1	1	0	Nicholson, lf	3	1	2	0	0
Jackson, lf.	4	0	2	0	0	Wagner, ss.	3	1	1	3	0
Titus, rf.	3	0	2	1	0	Miller, 1b.	3	0	8	0	0
Kirke, 3b.	3	1	1	0	0	Wilson, rf.	3	0	2	0	0
Ma'ville, ss.	4	0	1	2	0	Butler, 2b.	3	0	1	2	0
Rariden, c.	3	1	6	0	0	Simon, c.	2	0	6	0	0
Tyler, p.	2	0	0	5	0	O'Toole, p.	2	0	0	2	0
Totals	29	5	24	10	0	Totals	23	2	24	8	0

Game called on account of darkness.

Boston 0 0 0 0 0 0 0 0—0
Pittsburgh 0 0 0 0 0 0 0 0—0

Two-base hit: Wagner. Bases on balls: Off Hyler, 1; off O'Toole, 2. Struck out: By Tyler, 4; by O'Toole, 6. Time, 1:15. Umpires: Rigler and Finneran.

Phillies Lose to Cardinals.

PHILADELPHIA, Sept. 18.—St. Louis won here today, 7 to 3. Barring one inning, Griner kept the home team's hits scattered. St. Louis won by bunching hits in two innings with Philadelphia's errors. Score:

ST. LOUIS.	AB.	H.	O.	A.	E.	PHILADELPHIA.	AB.	H.	O.	A.	E.
Gilhooley, cf	5	2	2	0	0	Paskert, cf.	5	1	1	0	0
L. Magee, lf	5	0	3	0	0	Mangus, lf.	3	1	1	0	1
Whitted, 3b.	5	2	1	2	1	Miller, rf.	2	2	2	0	0
Konetchy, 1b	3	1	10	2	1	Luderus, 1b.	4	2	13	1	0
Evans, rf.	3	0	1	1	0	Boyle, 3b.	4	0	2	7	1
Hauser, ss.	4	2	2	6	0	Doolan, ss.	4	0	1	3	0
Galloway, 2b	3	0	2	2	0	Dodge, 3b.	3	0	5	2	1
Wingo, c.	4	2	4	2	0	Mayer, p.	0	0	0	1	0
Griner, p.	3	1	1	0	0	Loan, c.	2	1	1	0	0
						Moran, c.	1	0	0	0	0
Totals	35	10	27	15	2	Finneran, p.	2	0	1	2	0
						Knabe, 2b.	1	0	2	2	1
						*S. Magee	1	1	0	0	0
						*Dooin	1	1	0	0	0
						Totals	34	9	27	18	3

*Batted for Mayer in the ninth.

St. Louis 0 0 0 0 4 0 2 0 0—7
Philadelphia 0 0 2 0 0 1 0 0 0—3

Two-base hits: Wingo, Konetchy. Three-base hits. Whitted, Wingo. Sacrifice hit: Galloway. Stolen bases: Whitted, Konetchy, S. Magee, Knabe. Double plays: Boyle to Dodge to Luderus, Mayer to Luderous to Boyle, Boyle to Knabeto Knabe to Luderus. Left on bases: St. Louis, 5; Philadelphia, 7. Bases on balls: Off Griner, 3; off Finneran, 3. First on errors: St. Louis, 2; Philadelphia, 2. Struck out: By Griner, 3; by Finneran, 1. Hits: Off Finneran, 8 in seven innings; off Mayer, 2 in two innings. Time: 1:45. Umpires: Orth and Klem.

Senators Win Two Games.

ST. LOUIS, Sept. 18.—Washington took a double-header from St. Louis. In the first game Groom kept St. Louis' hits well scattered and his support was brilliant, while Allison was wild and his support failed him at critical stages.

In the second game the visitors drove Powell off the rubber in the sixth and hit Adams, who replaced him, hard. A single, three passes and an error, gave the locals their scores. Score, first game:

Score, second game:

WASHINGTON.	AB.	H.	O.	A.	E.	ST. LOUIS.	AB.	H.	O.	A.	E.
Moeller, rf.	5	2	4	0	0	Shotten, cf.	4	2	2	0	0
Foster, 3b.	5	0	1	2	1	G. Wil'ms, rf	4	1	2	0	0
Milan, cf.	5	3	4	0	0	Hogan, lf.	3	1	2	0	1
Gandil, 1b.	5	2	8	0	0	Pratt, 2b.	3	0	4	1	0
Laporte, 2b.	5	1	1	1	0	Miller, 1b.	3	0	11	0	0
Shanks, lf.	2	0	2	0	0	Austin, 3b.	3	0	0	2	0
A. Wil'ms, c	4	3	5	1	0	Wallace, ss.	3	0	0	6	0
Cashion, p.	3	1	1	2	0	Stephens, c.	4	1	4	1	1
						Powell, p.	2	0	0	1	1
Totals	25	13	27	8	2	Adams, p.	1	0	0	1	0
						*Compton	1	0	0	0	0
						Totals	31	5	27	12	2

*Batted for Adams in the ninth.

Washington 1 1 0 0 0 5 0 0 1—8
St. Louis 0 0 0 0 0 2 0 0 0—2

Two-base hits: A. Williams, Cashion, McBride, Stephens. Bases on balls: Off Cashion, 4. Struck out. By Cashion, 4; by Adams, 3. Time: 1:50. Umpires: Deneen and OBrien.

ST. LOUIS.	AB.	H.	O.	A.	E.	WASHINGTON.	AB.	H.	O.	A.	E.
Shotten, cf.	2	1	3	0	0	Moeller, rf.	4	0	2	0	0
G. Wil'ms, rf	3	2	2	0	0	Foster, 3b.	3	2	0	3	0
Hogan, lf.	4	1	4	0	0	Milan, cf.	1	0	3	0	0
Pratt, 2b.	4	0	3	3	1	Gandil, 1b.	3	0	5	3	0
Stovall, 1b.	4	1	11	0	0	Laporte, 2b.	4	0	0	1	0
Austin, 3b.	4	1	0	5	0	Shanks, lf.	4	0	4	0	0
Wallace, ss.	4	2	1	4	1	McBride, ss.	4	1	2	3	1
Alexander, c	3	0	4	2	0	Williams, c.	4	2	10	1	0
Allison, p.	3	0	0	3	0	Groom, p.	2	0	1	3	0
*Compton	1	0	0	0	0	Totals	29	6	27	12	1
Totals	33	8	27	15	2						

*Batted for Alexander in ninth.

Washington 0 0 0 1 0 0 0 1 0—2
St. Louis 0 0 0 0 0 0 0 0 0—0

Two-base hits: Shotten, G. Williams, Wallace. Sacrifice hit: Groom. Double plays: Wallace to Pratt to Stovall, Foster to Gandil to McBride. Stolen bases: Milan (2). Hit by pitched balls: By Allison, Foster, Milan and Gandil. Wild pitch: Allison. Bases on balls: Off Groom, 2; off Allison, 3. Struck out: By Groom, 9; by Allison, 3. Left on bases: St. Louis, 8; Washington, 7. Time: 1:40. Umpires: Dineen and O'Brien.

ATHLETICS GET EVEN BREAK

Loss of First Game to Six Lets Senators Into Second Place.

CHICAGO FALLS DOWN IN LAST

Neither Washington Nor Philadelphia Now is Able to Do More Than Tie Boston for Pennant.

CHICAGO, Sept. 18.—Philadelphia lost the first game to Chicago, 1 to 9, today adn thereby let Washington into second place, neither now having a chance to do better than tie Boston for the championship, even though they win all their remaining games and Boston loses all it still has to play.

In the second game, which was called at the end of the eighth on account of darkness, Borwn held the locals to one hit and only one man reached first base. The score was 12 to 0, White lasting until the sixth, when Lamline, a recruit, went in. He was hit seven times for seven runs in the seventh inning. Score, first game:

CHICAGO.	AB.	H.	O.	A.	E.	PHILADELPHIA.	AB.	H.	O.	A.	E.
Rath, 2b.	5	2	4	4	0	Murphy, rf.	3	1	0	0	0
Mattick, cf.	4	2	1	1	0	Maggert, cf.	4	1	4	1	0
Lord, lf.	4	1	1	0	0	E. Collins, 2b	4	0	1	5	1
J. Collins, rf	4	2	1	0	0	Baker, 3b.	4	3	1	1	0
Borton, 1b.	4	1	5	1	0	McInnes, 1b.	4	1	12	0	0
Zeider, 3b.	3	2	3	1	1	Walsh, lf.	3	0	0	0	0
Weaver, ss.	4	1	3	5	0	Barry, ss.	4	1	3	2	0
Easterly, c.	4	1	9	3	0	Egan, c.	3	0	3	3	0
Lange, p.	4	2	0	0	0	Cov'leskie, p	3	1	0	3	0
Totals	35	14	27	13	1	Totals	32	8	24	18	1

Chicago 0 0 0 2 2 3 2 0 *—9
Philadelphia 0 1 0 0 0 0 0 0 0—1

Two-base hit: Lange. Three-base hit: Mattick. Sacrifice hit: Zelder. Stolen bases: J. Collins, Zeider (2), Weaver. Double plays: Easterly to Rath, Rath to Borton to Zeider. Left on bases: Chicago, 5; Philadelphia, 6. Bases on balls: Off Lange, 2; off Covaleskie, 1. Hit by pitched ball: By Covaleskie, Weaver. Struck out: By Lange 8; by Covaleskie, 3. Passed ball: Easterly. Wild pitches: Covaleskie (2). Time: 2:02. Umpires: Evans and Egan.

Score, second game:

CHICAGO.	AB.	H.	O.	A.	E.	PHILADELPHIA.	AB.	H.	O.	A.	E.
Rath, 2b.	3	0	3	3	0	Murphy, rf.	5	1	2	0	0
Mattick, cf.	3	1	1	0	0	Maggert, cf.	4	1	1	0	0
J. Collins, rf	3	0	1	0	0	E. Collins, 2b	3	0	1	0	0
Bodie, lf.	3	0	0	0	0	Baker, 3b.	4	1	0	4	0
Borton, 1b.	3	0	12	0	0	McInnes, 1b.	3	1	11	0	0
Zeider, 2b.	3	0	0	1	0	Walsh, lf.	4	3	2	0	0
Weaver, ss.	3	0	1	4	1	Barry, ss.	3	2	3	3	0
Mayer, c.	2	0	6	0	0	Egan, c.	4	2	4	2	0
White, p.	1	0	0	0	0	Brown, p.	4	1	0	3	0
Lamline, p.	0	0	0	1	0						
*Barrows	1	0	0	0	0	Totals	34	11	24	12	
Totals	25	1	24	12	1						

Called on account of darkness.

Chicago 0 0 0 0 0 0 0 0—0
Philadelphia 0 0 0 0 1 4 7 0—12

Two-base hit: Walsh (2). Three-base hit: Barry. Hits: Off White, 4 in six innings; off Lamline, 7 in two innings. Left on bases, Chicago, 1; Philadelphia, 2. Bases on balls: Off White, 2; off Lamline, 2. Struck out: By White, 3. Wild pitches: Brown, Lamline (3. Time: 1:30. Umpires: Evans and Egan.

Tigers Beat Yankees Twice.

DETROIT, Sept. 18.—New Yorw was twice defeated by Detroit today, 7 to 4 in the first game and 4 to 2 in the second. McConnell wa seasy for Detroit on two critical occasions. Wheatley outpitched Ford in the second game.

NEW YORK.	AB.	H.	O.	A.	E.	DETROIT.	AB.	H.	O.	A.	E.
Midkiff, 3b.	4	1	0	1	0	Bush, ss.	2	1	1	5	1
Chase, 1b.	3	1	6	2	0	Corridon, 3b.	4	0	2	1	1
Daniels, lf.	4	0	1	0	1	Crawford, rf	3	2	2	0	0
Lelivelt, cf.	4	1	1	0	0	Cobb, cf.	2	0	5	1	0
Simmons, 2b	4	0	1	3	0	Veach, lf.	4	2	3	0	0
Hartzell, rf.	3	2	2	0	0	Louden, 2b.	3	2	0	2	0
McMill'n, ss	4	2	5	0	0	E. Onslow, 1b	4	0	10	0	0
Sweeney, c.	3	0	5	1	0	J. Onslow, c	4	1	3	1	0
Ford, p.	3	0	3	1	0	Wheatley, p.	3	0	1	3	0
*Caldwell	1	0	0	0	0	Totals	28	8	27	14	3
Totals	33	7	24	9	1						

Score, first game:
Score, second game:
*Batted for Sweeney in the ninth.

New York 0 0 0 0 0 1 0 0 1—2
Detroit 0 0 2 0 1 0 1 0 *—4

Two-base hits: Hartzell, Veach. Three-base hits: Lelivelt, Crawford (3). Sacrifice fly: Cobb. Stolen bases, Chase, McMillan (2), Sweeney, Bush (2), Crawford, Louden, J. Onslow. Double play: Simmons to Chase. Left on bases: New York, 6; Detroit, 7. Bases on balls: Off Ford, 5; off Wheatley, 2. First on errors: New York, 2; Detroit, 2. Struck out: By Ford, 3; by Wheatley, 2. Time: 1:31. Umpires: O'Loughlin and McGreevy.

NEW YORK.	AB.	H.	O.	A.	E.	DETROIT.	AB.	H.	O.	A.	E.
Midkiff, 3b.	4	2	2	3	1	Bush, ss.	5	2	1	3	1
Chase, 1b.	5	1	9	2	1	Corridon, 3b.	4	1	2	3	0
Daniels, lf.	4	3	4	0	0	Crawford, rf	3	1	1	1	0
Lelivelt, cf.	5	2	2	0	0	Cobb, cf.	3	1	2	0	0
Simmons, 2b	5	1	1	3	0	Veach, lf.	4	3	3	0	0
Hartzell, rf.	2	1	0	0	0	Louden, 2b.	3	1	2	5	1
McMill'n, ss	4	3	1	3	1	Onslow, 1b.	4	2	15	0	0
Sweeney, c.	3	1	5	3	1	Stanage, c.	3	1	3	0	0
McCon'ell, p	4	1	0	0	0	Jensen, p.	4	0	0	4	0
Totals	38	14	24	13	3	Totals	33	11	27	16	2

New York 2 0 1 0 1 0 0 0 0—4
Detroit 2 0 3 0 0 0 1 1 *—7

Two-base hits: Lelivelt, Daniels, Bush. Three-base hit: Cobb. Sacrifice hits: Daniels, Hartzell, Sweeney, Corridon, Crawford, Stanage. Double play: Bush to Louden to Onslow. Left on bases: New York, 11; Detroit, 7. Bases on balls: Off McConnell, 2; off Jensen, 2. First on errors: New York, 1; Detroit, 1. Struck out: By McConnell, 4. Time: 1:50. Umpires: O'Loughlin and McGreevey.

Dallas Gets Victory and Pennant by Game

DALLAS, S. D., Sept. 18.—(Special Telegram.)—Ryan, the Burke twirler, went wrong in the fourth inning today and Dallas pulled out an easy victory in the closing game of the Rosebud league. Doyle, in the box for Dallas, had the visitors on his list and allowed only three scattered hits. Today's victory gives Dallas the pennant and was witnessed by 1,000 spectators. Score: R.H.E.

Dallas 0 0 0 0 3 0 1 7 3—14 15 1
Burke 0 0 0 0 0 0 0 0 0—0 3 4

Umpires: Segrist and Aiken.

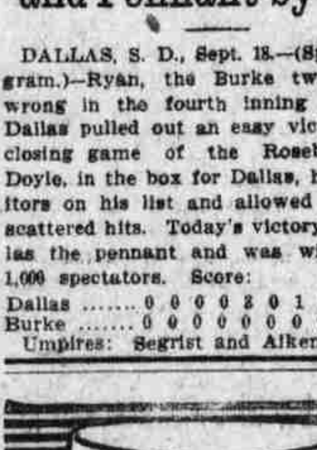

"HARVARTON," a formal looking collar for informal wear. The *parallel lines* of this new style make it entirely distinctive.

It's a great favorite with college men everywhere. Snappy, Stylish, Effective. "YALETON" is the same collar but lower.

Both made with the famous *"Slip-Over" Button-holes, and Patented "Lock-that-Locks."*

Lion Collars
Oldest Brand in America
2 for 25c. Quarter Sizes

Good dressers consider HARVARTON, with SIMPLEX the small-bosom LION Shirt, a very smart combination.

United Shirt & Collar Co., Makers, Troy, N. Y.

GET RID OF RHEUMATISM

Rubbing with liniments, blistering the affected parts, plasters, etc., are usually helpful in relieving the pains and aches of Rheumatism, but such treatment does not get rid of the disease, because it does not reach its source. Rheumatism comes from an excess of uric acid in the blood. This acid circulating through the system acts as an irritant to the nerves, muscles and joints, and produces the inflammation and swelling, and sharp cutting pains characteristic of the trouble. Then Rheumatism becomes chronic and not only a painful but a dangerous disease. S. S. S., the greatest vegetable remedy, goes into the circulation, neutralizes and removes the uric acid, and by building up the thin, sour blood, safely and surely cures the disease. S. S. S. makes rich, nourishing blood, which quiets excited nerves, eases the painful muscles and joints and filters out every particle of irritating uric acid from the system. Book on Rheumatism and any medical advice free.

PURELY S.S.S VEGETABLE
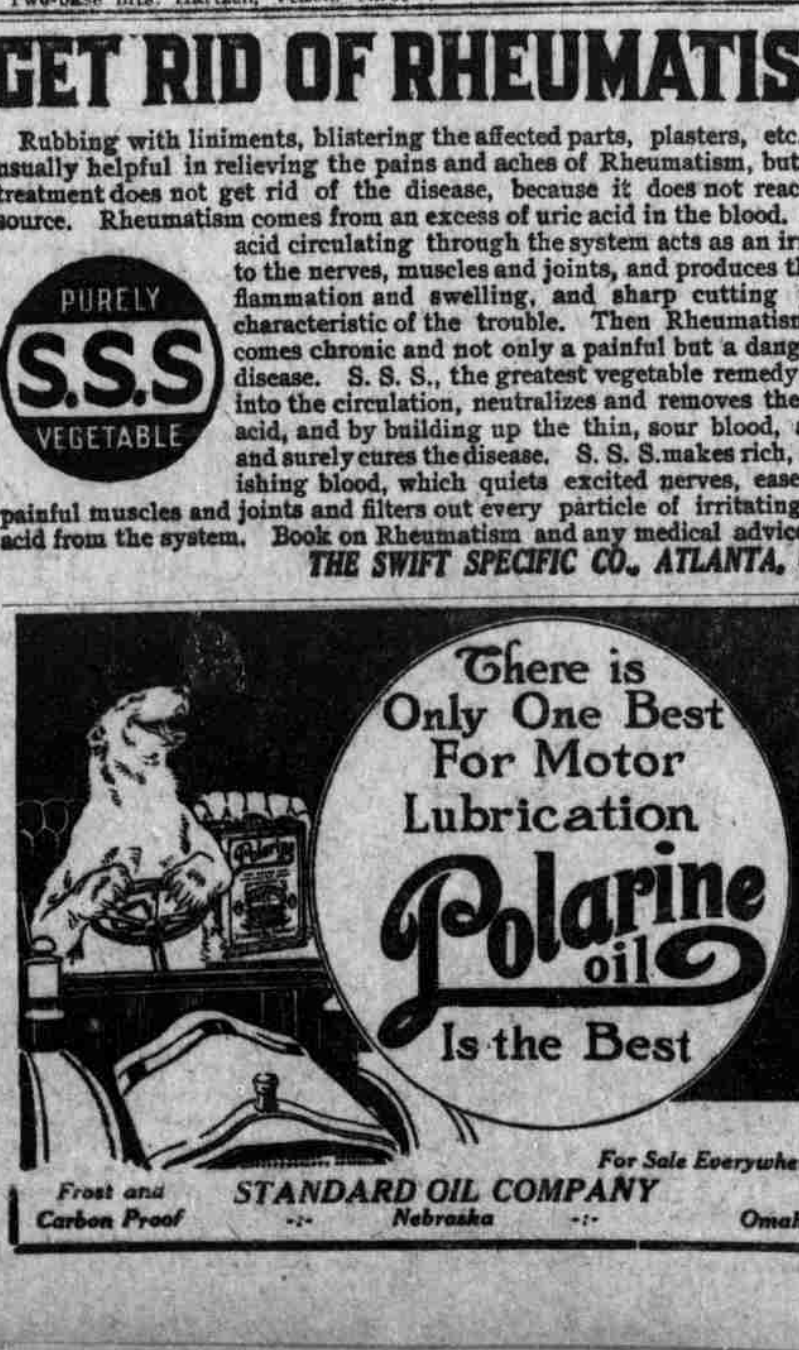
THE SWIFT SPECIFIC CO., ATLANTA, GA.