BRIEF CITY NEWS

Stack-Falconer Co., Undertakers.

Lighting Fixtures-Burgess-Granden Co.

Have Root Print It—Now Beacon Press.

Bailey the Dentist, City Nat. D. 2536.

Omaha Plating Co.—Estab. 1898. D. 2535.

Roller Skating, lower room Chambers Academy, opens Saturday, September 21. 7:45 p. m. Douglas 1871.

Forger is Arrested Here—George O'Decker was bound over to the district court under $750 bonds on the charge of forgery.

Robber Is Arrested Here—Otello Monticine, an Italian electrician, was arrested by Detective Sullivan and Lahey. He is wanted in Chicago on a robbery and bond forfeiture charge.

Gail Howard is Home—W. B. Howard, republican nominee for state auditor, has brought his daughter, Gail, from Fremont, where she had recently been successfully operated upon for appendicitis.

Beaton to Build Home—Jack Beaton of the Beaton Drug company has had plans for a home drawn by Architect Lloyd Willis and the erection of a beautiful residence in the Happy Hollow club circle will begin soon. The home is to cost nearly $7,000. It will contain nine rooms and be made of stucco and brick.

Establishes Home in Chicago—S. F. Miller, general freight agent of the Northwestern is in from Chicago for the purpose of accompanying Mrs. Miller to her new home. Mr. Miller has secured a house in Chicago and will occupy it with his family as soon as his household goods here can be received there and unpacked.

Winter in Colorado—Vice President Parker of the Colorado & Southern is in town from Denver. When he left home Monday Colorado was having its first real touch of winter. There was snow on the street of Denver and the mountains covered with new snow. Mr. Parker does not think that fruit has been materially injured by the cold. Down in the Gunnison valley, the peach section of the state, the weather was much warmer than in the foothills and on the plains.

John A. Swanson Dies in Denver

John A. Swanson, member of the firm of King-Swanson company, died suddenly Monday night at Denver. His sister, Miss Mary Swanson, was the only relative at his bedside when he died.

Mr. Swanson has been in Colorado for some months in an endeavor to benefit his health. Although intimate members of the family realized that Mr. Swanson's recovery was hopeless, his death was not immediately expected. Edward Swanson, a brother and member of the firm, left at once for Denver and will bring the body to Omaha. The funeral will probably be held Friday afternoon. The Masonic order will have charge of the services. Burial will be in the family plot at Forest Lawn cemetery.

Most Food is Poison

to the dyspeptic. Electric Bitters soon relieve dyspepsia, liver and kidney complaints and debility. Price 50c. For sale by Beaton Drug Co.

Key to the Situation—Bee Advertising.

BULL MOOSE LOSING GROUND

Roosevelt Sentiment in Nebraska Wanes Since Convention.

REPORTS TO WILSON LEAGUE

Democrats Make Estimate of Conditions Prevailing in State and Show the Third-Termer Going Back.

Out of forty-nine letters received here by the Woodrow Wilson league from members of the league living in all parts of the state, thirty-eight said the Roosevelt support is diminishing in their community. Among a long list of questions asked by the league in the circular sent to all its members in the state appeared the question, "Has the Roosevelt support increased or diminished since his Chicago convention?" Three of the letters received showed an increase, thirty-eight a decrease, seven no difference and one undecided.

This shows that 77 per cent of the localities from which replies are received the members estimated a decided loss for Roosevelt since his convention. An unchanged condition of Roosevelt sentiment was estimated by 14.3 per cent of the localities into which inquiries were sent. Only 6.1 per cent of the members estimated that in their community Roosevelt sentiment had grown since the Roosevelt convention.

Many of those who announced a decrease in the colonel's strength in their community emphasized their statement by saying the decrease amounted to 25 per cent. Others said it was 10 per cent. Still others calculating more closely estimated the decrease at 8 per cent. The letters come from men who are in touch with the political situation in their community. These members were asked by the league to make their very best estimate on the situation in answering the questions put to them, as the information was to govern the activities of the Woodrow Wilson League in the various localities during the fall campaign.

"Sentiment in Iowa that was once Roosevelt sentiment is either no longer such or it does not express itself so loudly," said P. A. Barrett of South Omaha, having just returned from an extensive trip over Iowa. "The Roosevelt people when asked about their politics begin rather half-heartedly by saying, 'I was for Roosevelt.'

"They are all talking in a lower tone than they were and they will talk lower yet."

Rube Wrestlers to Appear at Carnival

H. G. Counsman and H. R. Johanson, who were the features of the Ak-Sar-Ben circus, have signed a contract to stage a daily exhibition of their act on the carnival grounds. These men, who are known as the "Teddy Brothers, Rube Wrestlers," were a delight to every audience at the den during the last season. They wrestle inimitably in rube fashion and the act often has been commented upon as better than anything of the kind ever seen on the professional stage. They will give free exhibitions on the carnival grounds that those ineligible to join the Knights of Ak-Sar-Ben may see their laughable contortions.

Oh, My! What an Awakening After a Glorious Vacation!

The Almost Anybody family hopped off the train two days before the end of their vacation. They had a good time over at Lake Anyplace, and they just knew that the time-tried servant and the good yard man would keep the place in order.

Visions of a nicely kept lawn and repainted swing occupied Mr. Anybody's mind during the ride home on the street car. Mrs. Anybody was thinking about cleanly scrubbed floors, a well fed canary, a sleek and docile cat and a spick and span home.

But the awakening! Oh, that awakening!

A regular crop of exclusive weeds replace the finely mowed grass. No longer did the shrill chirp of Dickey bird entertain the neighborhood, for Dickey bird long ago gave up the ghost via the cat.

Sister Georgia's boudoir (pronounced Gshh-wa-gsh-wassh bood-wah) was neatly decorated with cigarette stumps, catching mitts, dice, an air rifle and a pair of unlearned shoes. On the embroidered quilt that grandma—Lor' bless 'er—made every stitch with her own hands, lies that yard man, staking himself to a well deserved rest after exhilarating bout at "seven-up" with the grocery man.

That longest fish or the boat race won by half a length faded from Mr. Anybody's mind as its place was taken by burning wrath. The choice bit of scandal about Mrs. Who Noes, gleaned from the servants at Lake Anyplace became insignificant compared to the present issue. Luckily sister Gsh-wa-gsh-wassh was not yet home.

The maid servant and the man servant "saw" before being seen. While the riot lecture was being framed they struck for three weeks' wages, got it and disappeared, leaving the returned vacationists to stand the grief.

The inquiry is made: How many Anybodys are there in Omaha?

OUSTS RYAN AND PIVONKA

Judge Holcomb Renders Judgment Against South Omaha Men.

CHARGED WITH MISCONDUCT

Accused Officials Are Members of the South Omaha Board of Fire and Police Commissioners.

Ouster is recommended for Members Ryan and Pivonka, the South Omaha fire and police commissioners, who are charged with misconduct in office.

Judge Holcomb, appointed as referee to hear the testimony in the case, filed his report with the clerk of the supreme court Monday morning. He recommended that the officials be ousted from their positions as members of the South Omaha Board of Fire and Police Commissioners.

History of the Case.

The ouster complaint against Ryan and Pivonka was filed under the Sackett law by Attorney General Grant Martin upon order of Governor Aldrich about a year ago. The governor's action was prompted by South Omaha men who were dissatisfied with the administration of the fire and police board. Chief among these was J. Dean Ringer, a South Omaha attorney, who collected and arranged the evidence for the state and as special assistant attorney general aided Assistant Attorney General Ayres in the trial of the suit.

Former Governor Silas Holcomb was appointed referee by the supreme court and most of the testimony was taken in Omaha last month. Some additional testimony was received and arguments were heard in Lincoln early in this month. The defense argued that the state legislature's extension of the terms of office of South Omaha officials was illegal and that the election at which Ryan and Pivonka were re-elected last spring was legal; that they could not now be ousted on charges of dereliction in office in a former term.

The state's witnesses testified to wholesale liquor and gambling law violations with knowledge of Pivonka and Ryan and swore that the commissioners countenanced the violations.

Woman Who Ends Life May Be Omahan

Police officials of Kansas City are working on the theory that the woman who committed suicide in a hotel at that place Sunday is a Miss Mitchell of Omaha. A pair of shoes purchased at Kearney, Neb., and other articles in the suit case owned by the woman and found at the Union depot indicated that her name was Mitchell and was a resident of either Omaha or Lincoln. After registering in a hotel as "F. Mitchell, Kansas City," the young woman went to the room assigned her and took her life.

BARTON'S POOR HEALTH MAKES FRIENDS UNEASY

The little announcement that Mr. and Mrs. K. S. Barton and children, expected home from Europe the first part of October, have postponed their return is causing much uneasiness among their friends here. The trip abroad was undertaken for the benefit of Mr. Barton's health, and the reports of his condition are said to be decidedly disquieting.

Here is a woman who speaks from personal knowledge and long experience, viz., Mrs. P. H. Brogan of Wilson, Pa., who says, "I know from experience that Chamberlain's Cough Remedy is far superior to any other. For croup there is nothing that excels it." For sale by all dealers.

STOCK YARDS RATES RAISED

Water Board Decides on Eight Cents Per Thousand Feet for Packers.

INCREASE DATES FROM JULY 1

Representative of the Stock Yards Interests Enter Protest for Second Time, but Are Overruled by the Board.

Rates for water furnished the South Omaha stock yards and packing houses was definitely fixed at 8 cents per 1,000 gallons instead of 4½ cents by the Water board at a meeting Monday afternoon.

This increase dates from July 1. The increase was announced several weeks ago and an opportunity given the packing houses to protest. Representatives of the stock yards interests protested for a second time yesterday.

According to the present rate of consumption, this increase will mean an additional revenue of $100,000 for the Water board, the South Omaha industries consuming nearly a third of the water pumped by the Minne-Lusa station.

For more than two hours the packers argued with the board against the increase, but at the conclusion of the arguments the increase was authorized by a vote of four to one. Barlow, Howell, Sherman and Heafey voted for the raise and O'Brien cast the only negative vote. Congdon was absent. Sherman and Heafey declared they would favor a reduction if the rate after trial proved unreasonable.

The Packers' Argument.

Packing house interests argued that they ought to be furnished water at the actual cost of the service to them, a reasonable profit being added. They did not believe they ought to pay their share of the cost of maintaining and operating the entire plant.

Commissioner Howell said the average cost of delivering water to consumers is 9.46 cents per 1,000 gallons. Deducting from this the hydrant rentals and receipts from other sources the net cost of delivery is 8 cents per 1,000 gallons.

The water commissioner produced figures to show that the average additional cost per animal slaughtered in South Omaha would be ¼ of a cent, the total cost for each animal under the new rate being 1½ cents. He also produced the report of three consulting engineers hired by the water board. They reported that 8 cents is the lowest possible rate at which water can be delivered without a loss to the plant.

Selby Produces Figures.

W. L. Selby, spokesman for the packers, produced figures of his own in which he showed that the actual net cost of delivering water to South Omaha is 3.6 cents per 1,000 gallons, and therefore maintained that a rate of 5 cents per 1,000 gallons would be lucrative. Even at 4½ cents, he said, the water board would derive a profit of $23,663.78. A rate of 6 cents would produce a profit of $52,595.23, he said.

Mr. Howell said the new rate to the South Omaha interest would mean an earlier reduction in the rates of water furnished the small consumers, who are now charged 35 cents per 1,000 gallons.

General Manager Buckingham of the Stock yards said the new rate would not force South Omaha packing houses to close up, but would result in an increased killing business at Sioux City and St. Joseph, where the rates are less than half the new rate put in force by the water board for South Omaha.

OLD BARRETT ESTATE IS SOLD TO JOHN SCHUMANN

The old Barrett estate, eighty acres of farm land southeast of Elk City, has been sold to John Schumann of Gretna for $8,500. The farm has been held by the Barrett estate for fifty years. It was unimproved, but despite that fact sold at more than $100 an acre. The sale was negotiated by the Byron Reed company.

Keep the Complexion Beautiful.

Nadine Face Powder

(In Green Boxes Only.)

Produces a soft, velvety appearance so much admired, and remains until washed off. Purified by a new process. Will not clog the pores. Harmless. Prevents sunburn and return of discolorations.

WHITE, FLESH, PINK, BRUNETTE.

By toilet counters or mail, 50c. *Money back if not entirely pleased.*

NATIONAL TOILET COMPANY, Paris, Tenn.

Sold by Sherman-McConnell Drug Co., Owl Drug Co., Loyal Pharmacy, Harvard Pharmacy, others.

A Swell Affair

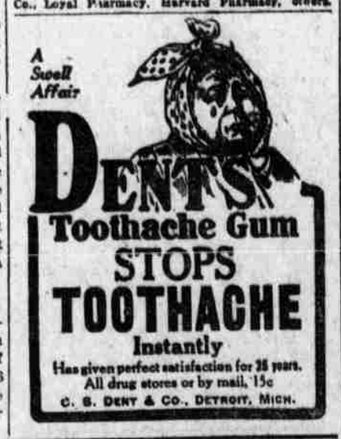

DENT'S Toothache Gum STOPS TOOTHACHE Instantly

Has given perfect satisfaction for 25 years. All drug stores or by mail, 15c

C. S. DENT & CO., DETROIT, MICH.

Nebraska Clothing Co.

A Derby That Looks Good on Big Men

Few derbies look good on the large man; our "Rutland" Special, designed especially for him, gives a pleasing appearance. Made of a special mixture of fur, closely felted, which insures satisfactory wear with lightness of weight. Conforms to the head like a soft hat. In the new fall shapes.

$3.00

Nebraska Clothing Co

Are You FAT?

I Was ONCE.

I Reduced MYSELF

I was Fat, Uncomfortable, Looked Old, Felt Miserable, suffered with Rheumatism, Asthma, Neuralgia. When I worked or walked, I puffed like a Porpoise. I took every advertised medicine I could find. I Starved, Sweated, Exercised, Doctored and changed climate, but I ruined my digestion, felt like an invalid, but steadily gained weight. There was not a single plan or drug that I heard of that I did not try. I failed to reduce my weight. I dropped society, as I did not care to be the butt of all the jokes. It was embarrassing to have my friends tell me I was getting Stout, as no one knew it better than myself.

SOMETHING HAD TO BE DONE

I began to study the cause of FAT. When I discovered the cause I found the remedy. The French Method gave me an insight. I improved on that. Removed the objectionable features, added more pleasant ones, and then I tried my plan on myself for a week. It worked like magic. I could have

SCREAMED WITH JOY

at the end of the first week when the scales told me I had lost ten pounds by my simple, easy, harmless, Drugless Method. It was a pleasure then to continue until I regained my normal self in size. I feel fifteen years younger. I look fifteen years younger. My Double Chin has entirely disappeared. I can walk or work now. I can climb a mountain. I am normal in size. I can weigh just what I want to weigh. I am master of my own body now. I did not starve, but eat all I wanted to. I did not take Sweat Baths. I did not Drug. I used no Electricity, or harmful exercises, but I found the Simple, Sane, Common Sense WAY of reducing my weight and I applied it. I have tried it on others. My Doctor says I am a perfect picture of health now. I am no longer ailing. I am now a happy, healthy woman. Now I am going to help others to be happy. I have written a book on the subject. If you are fat, I want you to have it. It will tell you all about my Harmless, Drugless Method. To all who send me their name and address I mail it FREE, as long as the present supply lasts. It will save you money. Save you from Harmful Drugs, Save you from Starvation Diets, Harmful Exercises, possibly save YOUR LIFE. It is yours for the asking without a penny. Just send your name and address. A Postal Card will do and I'll be glad to send it so that you can quickly learn how to reduce yourself and be as happy as I am. Write today as this advertisement may not appear again in this paper.

HATTIE BIEL, 434 Barclay, Denver, Colo.

Your new Fall Crossetts are ready, sir.

Crossett "MAKES LIFE'S WALK EASY" SHOE TRADE MARK

$4 to $6 *everywhere.*

LEWIS A. CROSSETT, Inc., Makers, North Abington, Mass.

HAYDEN'S Exclusive Agents for Omaha

THE RELIABLE STORE

DON'T PULL OUT THE GRAY HAIRS. RESTORE COLOR

"Pull out one gray hair and a dozen will take its place" is an old saying, which is, to a great extent, true, if no steps are taken to stop the cause. When gray hairs appear it is a sign that Nature needs assistance. It is Nature's call for help. Gray hair, dull, lifeless hair, or hair that is falling out, is not necessarily a sign of advancing age, for there are thousands of elderly people with perfect heads of hair without a single streak of gray.

When gray hairs come, or when the hair seems to be lifeless or dead, some good, reliable hair-restoring treatment should be resorted to at once. Specialists say that one of the best preparations to use is the old-fashioned "sage tea" which our grandparents used. The best preparation of this kind is Wyeth's Sage and Sulphur Hair Remedy, a preparation of domestic sage and sulphur, scientifically compounded with later discovered hair tonics and stimulants, the whole mixture being carefully balanced and tested by experts.

Wyeth's Sage and Sulphur is clean and wholesome and perfectly harmless. It refreshes dry, parched hair, removes dandruff and gradually restores faded or gray hair to its natural color.

Don't delay another minute. Start using Wyeth's Sage and Sulphur at once and see what a difference a few days' treatment will make in your hair.

This preparation is offered to the public at fifty cents a bottle, and is recommended and sold by all druggists. Sherman & McConnell Drug Co., 102 So. 16th, 324 So. 16th, 207 N. 16th and 24th & Farnam Sts.

The SOCIETY BEE-HIVE

By MELLIFICIA. September 17, 1912.

IT TAKES more than a sprained wrist to keep a bridge enthusiast from her favorite game.

One of the best bridge and auction-bridge players of Omaha is Miss Helen Davis who last week sprained her wrist when her skirt caught in the brake of her automobile and she fell.

Although Miss Davis carries her arm in a sling, she is accepting bridge invitations, for she has ingeniously figured out a way to play with one hand. When Miss Davis starts for a bridge party, she carries with her a "dummy" bridge set, this includes a rack for the dummy hand, and on this rack her cards are placed. Of course she does not shuffle or deal the cards, but any one can do that for her.

Monday afternoon, Miss Davis was one of the guests at the bridge party given by Mrs. Barton Millard, and today she attended the informal bridge afternoon given by Mrs. Louis S. Clarke for Miss Marguerite Schneider and Miss Clara Schneider.

At the Field Club.

Mrs. Ellen Coad Jensen was hostess at a beautifully appointed luncheon today at the Field club in honor of her guest, Mrs. Sue Le Cand of Galveston, and for Mrs. Frank Coad. Covers were placed for twenty.

Mrs. C. A. Pratt had sixteen guests; Mrs. E. F. Riley, eight; Mrs. W. B. Roney, nine, and Mrs. C. L. Dundey, five.

Mrs. William Archibald Smith entertained at luncheon when her guests were:

Mesdames—	Mesdames—
Frank Crawford,	A. H. Hipple,
W. L. Selby,	Frank B. Smith,
Edson Rich,	Joseph Polcar,
F. J. Hoel,	Simeon Jones,
R. C. Hoyt,	Robert Cowell,
T. C. Van Buren,	John F. Flack,
George B. Darr,	J. E. Pulver.
Clinton Miller,	

Edward Beard and Alex B. Rutherford will entertain at a dinner this evening at the Field club. Covers will be placed for.

Misses—	Misses—
Effie Haight,	Josephine Murphy,
Alice Kennard,	Nan Murphy,
Eloise Jenks,	Martha Dale,
Messrs.—	Messrs.—
Jack Sharp,	James Allen,
Charles Ware,	Edward Beard,
Herbert Kohn,	Alex Rutherford.

Mr. and Mrs. George Laier.
Mr. and Mrs. Lee Kennard.
Mr. and Mrs. Earl Kiplinger.
Mr. and Mrs. William R. Wood.

Mrs. C. A. Sandberg gave a luncheon Saturday for Miss Edith Sandberg, who is just home from Europe. Covers were placed for:

Misses—	Misses—
Mabel Sandberg,	Edith Sandberg,
Verna Hayes,	Eileen Hayes,
Helen Harris,	Muriel Jonnson.

Mrs. A. C. Sandberg.

Entertaining at dinner Wednesday evening will be George Kelly, who will have twenty guests; J. J. Sullivan, fourteen; O. E. Berg, eighteen; G. A. Young, three, and W. S. Crowley, eleven.

At Happy Hollow.

Mrs. J. C. Hammond gave a luncheon Tuesday at the Happy Hollow club for Mrs. F. W. Lindsey, who leaves soon to reside in California, after a residence of twenty-seven years in Omaha. All of the guests were members of the Omaha Woman's club, of which organization Mrs. Lindsay has been a prominent member. The guest list included:

Mesdames—	Mesdames—
F. R. Streight,	F. W. Lindsay,
C. H. Walrath,	H. I. Adams,
R. V. Cole,	N. H. Nelson,
J. C. Hammond,	C. A. Rohrbough.

Miss Alice Duval entertained at luncheon at the Happy Hollow club in honor of Miss Lucille Bacon, Miss Stella Thummel, Miss Ann Gifford and Miss Frances Hochstetler, who will leave soon for the east, where they will enter school. Covers were laid for:

Misses—	Misses—
Lucile Bacon,	Stella Thummel,
Frances Hochstetler,	Ann Gifford,
Regina Connell,	Marian Towle,
Naomi Towle,	Helen Ingwerson,
Ruth Fitzgerald,	Josephine Congdon,
Marie Callahan,	Eugenie Patterson,
Gertrude Metz,	Harriet Metz,
Mary Burkley,	Halcyon Cotton,
Alice Coad,	Irene McConnell,
Mary Megeath,	Isabel Vinsonhaler.
Alice Jaquith,	

Mrs. Eugene Duval.

Dinner parties Tuesday evening will be given by T. L. Combs, who will have twelve guests; Mr. and Mrs. H. G. Streight will have twenty guests in honor of their daughter, Miss Helen Streight, who leaves soon for school in St. Louis.

Wedding Plans.

Harold George, one of the salesmen of the Klopp & Bartlett company, has left for Chicago, where he will be married Tuesday evening to Miss Hazel Caughert of Berwin, Ill. Following the marriage the couple will take a short trip and return to Omaha, where they will make their home.

Informal Bridge.

Mrs. Louis S. Clarke was hostess at an informal bridge for Miss Clara Schneider and Miss Marguerite Schneider, guests of their sister, Mrs. C. W. Turner, jr. Two tables of players were present.

In and Out of the Bee Hive.

Mr. E. H. Lulkert has as his guest Mr. William Baum of Berlin, Germany.

Mrs. Ben Baker, who has been seriously ill at her home for ten days, is now convalescing.

Mr. and Mrs. Samuel Rees and Miss Henrietta Rees are back from a ten days' stay in Chicago.

Mr. and Mrs. Gottlieb Storz and their daughters, Miss Olga and Miss Louise, returned this morning.

Mrs. Frank Crawford returned this morning from the east, where she has been for four months, principally in New York.

Miss Katherine Krug has as her guest Miss Katherine Hindman of Vincennes, Ind., who arrived this morning to make her a visit of ten days.

Mr. and Mrs. Henry Hiller are home from ten week's stay at the Chicago Beach hotel and with their daughter, Mrs. Lester Kirschbraun.

Miss Eleanor Halsey and Miss Ellen Bloom left this morning for St. Charles, Mo., to enter Lindenwood Junior college, a Presbyterian synodical school.

Mr. Herbert Connell and Mr. Kenneth Wallace of Los Angeles, who has been the guests of Mr. Connell, will leave this evening for Boston, where they are students at Harvard.

Mrs. Harriet Lacey, who formerly lived in Omaha and who has been in Laramie, Wyo., for a number of years, has returned here to reside. She is now visiting her aunt, Mrs. William S. Sweesy.

Word has been received from Mrs. Paul Getzschman and her son, Julius Festner, that they are spending several weeks in Bad Reichenhall, a health resort and bathing place, prettily situated in the Tyrolean Alps.

Mrs. Stephen Joyce and daughter, Miss Susan Joyce, who formerly lived here, but who have resided for several years in Iowa, are now in Omaha visiting at the home of Mr. and Mrs. William F. Sweesy in Dundee. They are on their way to California, where they will locate permanently.

Mr. Elliott E. Gilmore and his sister, Miss Henrietta Gilmore, left for the east Monday to resume their studies in their respective schools, Mr. Gilmore as a senior in the civil engineer department of the Worcester Polytechnic institute, Worcester, Mass., and Miss Gilmore as a junior in Wellesley college. Enroute they will visit Niagara Falls and vicinity.

Two Valuable Recipes for the Hair and Skin

Washing the head with soap results in discolored, "stringy" hair and a scalp that is dry and scaly or unduly oily. Shampooing with canthrox soon corrects the condition that causes this, and a teaspoonful dissolved in a cup hot water is ample for the thickest head of hair. Canthrox is soothing and invigorating and not alone cleanses thoroughly and completely but stimulates the hair-roots to healthy activity. Hair shampooed with canthrox is always soft, fluffy, lustrous and of a rich, even color.

Women having envious complexions invariably use just a plain spurmax lotion, which is a great natural beautifier. This is made by dissolving 4 ounces of spurmax in ½ pint witch hazel or hot water to which has been added 2 teaspoonfuls glycerine. The lotion dries quickly and cannot be detected when on and gives to the finest complexion an added charm and elegance. It is especially good to clear the skin of pimples, blackheads, blotches, sallowness, oiliness and other complexion defects and to protect it from harsh or cold winds. —Adv

½ Glass before Breakfast tones up the stomach, clears the head and does you good.

Hunyadi Janos Water

NATURAL LAXATIVE

Quickly Relieves CONSTIPATION

I Will Stake This Medicine Against Your Time

A Few Days Will Be Sufficient to Prove You Are Curable

A few minutes of your time for a few days and I will demonstrate to you, without expense to yourself, that I have a medicine that drives Uric Acid poison from the system and by so doing cures kidney trouble, bladder trouble and rheumatism. I don't ask you to take my word for it, but simply want you to let me send you some of this medicine so that you can use it personally.

I am trying to convince sufferers from these diseases that I have something far better than the usual run of remedies, treatments and such things, and the only way I can demonstrate that fact is to go to the expense of compounding the medicine and sending it out free of charge. This I am glad to do for any sufferer who will take the time to write to me. Understand, I will not send you a so-called "sample, proof or test treatment," nor will I send you a package of medicine and say that you can use some of it and pay for the rest, but I will send you a supply free of charge and you will not be asked to pay for this gift nor will you be under any obligations.

All I want to know is that you have a disease for which my medicine is intended, as it is not a "cure-all," and I give herewith some of the leading symptoms of kidney, bladder and rheumatic troubles. If you notice one or more of these symptoms you need this medicine and I will be glad to send you some of it if you will write me the numbers of the symptoms you have give your age, and your name and address. My address is Dr. T. Frank Lynott, 9047 Deagan Building, Chicago, Ill. You promise me nothing; you pay me nothing for it. All I ask, so there shall be no mistake, is that you send me the numbers of your symptoms or a description in your own words and that you take the medicine according to the directions I send you. It is my way of getting publicity for my medicine so that it will become widely known.

DR. T. FRANK LYNOTT
who will send medicine to anyone free of charge

You will agree when you have used it that it dissolves and drives out uric acid poison. It tones the kidneys so that they work in harmony with the bladder. It strengthens the bladder so that frequent desire to urinate and other urinary disorders are banished. It stops rheumatic aches and pains immediately. It dissolves uric acid crystals so that back and muscles no longer ache and crooked joints quickly straighten out. It reconstructs the blood and nerves so that you soon feel healthier and more vigorous, sleep better and eat better and have energy throughout the day. It does all this, and yet contains nothing injurious and is absolutely vouched for according to law.

Sufferers from these dreadful and dangerous diseases can surely afford to spend a few minutes a day for a few days to demonstrate to their own satisfaction if they are curable, especially when you consider no expense is involved, and I willingly give you my time and my medicine. All any fair-minded afflicted person wants to know is if a certain think will cure HIM or HER, and here is an opportunity to find out without cost, obligation or important loss of time. THESE FEW DAYS may be the turning point of your life.

All who are interested enough to write me for the free medicine will also receive a copy of my large illustrated medical book which describes these diseases thoroughly. It is the largest book of the kind ever written for free distribution, and a new edition is just being printed. I will also write you a letter of diagnosis and medical advice that should be of great help to you; but in order to do this I must know that you need my medicine. Write me the numbers of the symptoms that trouble you, and your age, and I will promptly carry out my promises. Show an inclination to be cured and you will be.

These Are the Symptoms:

1—Pain in the back.
2—Too frequent desire to urinate.
3—Burning or obstruction or urine.
4—Pain or soreness in the bladder.
5—Prostatic trouble.
6—Gas or pain in the stomach.
7—General debility, weakness, dizziness.
8—Pain or soreness under right rib.
9—Swelling in any part of the body.
10—Constipation or liver trouble.
11—Palpitation or pain under the heart.
12—Pain in the hip joint.
13—Pain in the neck or head.
14—Pain or soreness in the kidneys.
15—Pain or swelling of the joints.
16—Pain or swelling of the muscles.
17—Pain or soreness in nerves.
18—Acute or chronic rheumatism.

Storz Old Saxon Bräu

DELICIOUS OLD GERMAN BEER

This Coupon and 32c good for the next number of ALL the following magazines:

REVIEW OF REVIEWS
COSMOPOLITAN
PICTORIAL REVIEW

Address, Magazine Coupon Dept., Twentieth Century Farmer, Omaha, Neb.