SILK HAT HARRY'S DIVORCE SUIT—The Judge Shows the Girls Some Tough Joints ∴ Drawn for The Bee by Tad

Copyright, 1912, National News Ass'n.

Beatrice Triumphs When Beltz Twirls

BEATRICE, Neb., Aug. 3.—(Special Telegram.)—Beatrice and Nebraska City broke even here this afternoon in a double-header the visitors winning the first by the score of 4 to 0 and the locals the second by the score of 7 to 0. Beltz, who twirled for Beatrice in the second is a southpaw and no more than seven hits have been made off him this season in any game. The feature of the second game was a three-base hit in the seventh by Martin of Beatrice with the bases full. Score, first game:

		R.	H.	E.
Neb. City	0 0 2 0 2 0 0 0	0—4	10	3
Beatrice	0 0 0 0 1 0 1 0	1—3	5	1

Batteries: Mille and Goldwaite; Everett and Poteet.

Score, second game:

		R.	H.	E.
Neb. City	0 0 2 0 2 0 0 0	0—4	10	3
Beatrice	0 0 0 0 0 5 2 0	0—7	5	0

Batteries: Jacobson and Goldwaite and Clark; Beltz and Darrow.

HUMBOLDT, Neb., Aug. 3.—(Special Telegram.)—Humboldt won a double-header here today. In the second game the visitors were two scores ahead up to the last half of the seventh inning when Humboldt made three. Blacks, for the home team, made two two-baggers, two three-baggers and a home run in six times at bat. Score, first game:

Humboldt	0 1 0 0 0 1 0 1	*—3	7	5
Hiawatha	0 0 0 0 0 0 0 1	0—1	4	0

Batteries: Humboldt, Stanley and Dietz; Hiawatha, Filey and Maxey.

Score, second game, seven innings:

Humboldt	1 1 1 0 0 0 3	6	9	2
Hiawatha	2 0 1 1 1 0 0	5	6	3

Batteries: Humboldt, Jarrott and Dietz; Hiawatha, Filey and Maxey. Umpire: Ward.

FALLS CITY, Neb., Aug. 3.—(Special Telegram.)—Falls City won an interesting game this morning. Score:

Falls City	0 0 3 0 0 0 0 0	*—3	6	0
Auburn	0 0 0 0 0 1 0 0	0—1	7	1

Batteries: Falls City, Finch and Shestak; Auburn, Zanderman and Musser. Umpire: Segerst.

Falls City took the last game of the double-header. Features were catches by Tappan and Brewer and a stop by Spear. Score.

Falls City	1 0 0 1 1 2 1	*—7	12	1
Auburn	0 0 0 0 0 2 0 0	0—2	8	1

Batteries: Falls City, Dull and Shestak; Auburn, Willey and Musser. Umpire: Segerst.

ST. JOE MAKES FINE FINISH

(Continued from First Page.)

Smith, p.	4	1	1	0	4	0
Totals	45	4	10	36	18	3

SIOUX CITY.

	AB.	R.	H.	O.	A.	E.
Evans, 3b.	6	0	0	2	3	0
Andreas, 3b.	4	0	1	1	2	0
Clarke, cf.	5	0	2	1	0	0
Breen, rf.	5	0	2	6	0	0
Tennant, 1b.	5	1	1	10	1	0
Myers, lf.	5	0	1	3	0	0
French, ss.	5	1	0	6	1	0
Orendorff, c.	4	1	0	6	2	0
Brown, p.	4	1	1	1	5	0
Totals	43	4	8	36	14	0

Lincoln	1	0	0	0	0	3	0	0	0—4
Sioux City	0	4	0	0	0	0	0	0	0—4

Two-base hits: Lloyd, Miller, Cobb, Cole, Mullen, Tennant. Left on bases: Lincoln, 10; Sioux City, 9. Stolen bases: Mullen, Evans, Reas. Sacrifice hit: Breen. Struck out: By Wolverton, 1; by Smith, 9; by Brown, 5. Bases on balls: Off Wolverton, 3; off Smith, 2; off Brown, 5. Wild pitches: By Brown, 1; by Wolverton, 1. Runs: Off Wolverton, 4 in eleven and two-thirds innings. Hits: Off Wolverton, 4; off Smith, 4. Time: 2:20. Umpires: Knapp and Flynn.

DENVER DEFEATS DES MOINES

League Leaders Beat Visitors by Fifteen to Eight.

DENVER, Aug. 3.—The locals defeated Des Moines in the opening game of the series. In the fourth the visitors tied the score, but in the last half of this inning, the locals secured four more runs and easily kept the lead. Score:

DES MOINES.

	AB.	R.	H.	O.	A.	E.
Curtis, cf.	5	0	2	1	0	0
Reilly, 2b.	4	0	2	3	6	0
Kores, ss.	4	0	0	4	4	1
Jones, 1b.	5	0	2	7	0	0
Belden, lf.	4	2	1	1	0	0
Hahn, rf.	5	0	1	0	0	0
Leonard, 3b.	4	2	2	0	1	0
McGraw, c.	3	3	3	8	1	1
Rogge, p.	2	1	1	0	1	0
Hueston, p.	3	0	1	0	0	0
Totals	40	8	15	24	13	2

DENVER.

	AB.	R.	H.	O.	A.	E.
Kenworthy, ss.	6	2	4	1	3	0
Gilmore, lf.	6	3	2	3	1	0
Cassidy, rf.	5	4	4	2	0	0
Beall, cf.	4	0	3	2	1	0
Quillin, 3b.	5	0	1	4	2	2
French, 2b.	5	1	3	2	3	0
Lindsey, 1b.	4	1	1	11	0	0
Block, c.	4	3	3	2	0	0
McAdams, p.	2	0	0	0	0	1
Harris, p.	3	1	2	0	2	0
Totals	44	15	23	27	12	3

Des Moines	0	0	0	4	0	0	0	2	2—8
Denver	1	2	1	4	0	2	5	0	4—15

Stolen bases. Kenworthy (2), Gilmore (2). Two-base hits: Beall, Cassidy, Leonard, Block. Three-base hits: Gilmore, Cassidy, McGraw (2), Belden. Home run: Cassidy. Sacrifice hits: Reilly, Lindsey. Passed ball: McGraw. Struck out: By Rogge, 3; by McAdams, 6; by Hueston, 3; by Harris, 1. Bases on balls: Off McAdams, 4; off Rogge, 1; off Hueston, 2. Double plays: Kores to Reilly to Jones, Reilly to Kores. Wild pitch: McAdams. Left on bases: Des Moines, 9; Denver, 8. Innings pitched: By Rogge, 3⅓, runs 6, hits 10; by Hueston, 4⅔, runs 9, hits 13; by McAdams, 3, runs 4, hits 7; by Harris, 5, runs 4, hits 8. Time: 2:40. Umpire: Haskell.

Magee Practices Up.

Jerry Magee of the Country club is indulging in the game of the links frequently now and is rapidly regaining his old time form as an adept of the brassie and midiron. It is likely that he will enter the big Transmississippi tournament at the Minikahda Country club at Minneapolis this month.

Standing of Teams

WEST. LEAGUE.

	W.	L.	Pct.
Denver	61	45	.575
St. Joseph	57	47	.548
Omaha	57	47	.548
D. Moines	54	48	.529
Sioux City	53	50	.519
Wichita	50	56	.476
Lincoln	47	55	.461
Topeka	36	67	.350

AMER. LEAGUE.

	W.	L.	Pct.
Boston	68	32	.680
W'ash'ton	62	38	.620
Phila	57	41	.582
Chicago	50	47	.515
Detroit	49	52	.485
Cleveland	45	54	.455
New York	32	63	.337
St. Louis	31	67	.316

NAT. LEAGUE.

	W.	L.	Pct.
New York	71	24	.748
Chicago	61	34	.642
Pittsburgh	55	37	.598
Phila	46	45	.500
Cincinnati	46	53	.459
St. Louis	42	56	.434
Brooklyn	35	63	.357
Boston	26	69	.274

AMER. ASS'N.

	W.	L.	Pct.
Minneapolis	72	59	.549
Columbus	69	42	.622
Toledo	68	42	.618
Kan. City	54	57	.486
St. Paul	53	62	.456
Milwaukee	48	62	.436
Louisville	43	68	.387
Indian'p'lis	41	75	.353

Yesterday's Results.

WESTERN LEAGUE.

Omaha, 19; Topeka, 7.
Des Moines, 8; Denver, 15.
Sioux City, 4; Lincoln, 4 (twelve innings).
St. Joseph, 3; Wichita, 2 (twelve innings).

NATIONAL LEAGUE.

Cincinnati, 2; New York, 3.
Chicago, 2-5; Brooklyn, 0-1.
Pittsburgh, 4-8; Boston, 13-3.
St. Louis, 7; Philadelphia, 5.

AMERICAN LEAGUE.

Boston, 2; St. Louis, 4.
New York, 2; Chicago, 1.
Washington, 1; Detroit, 2.
Philadelphia, 7-9; Cleveland, 4-2.

AMERICAN ASSOCIATION.

Milwaukee, 2; Indianapolis, 6.
St. Paul, 4; Columbus, 1.
Minneapolis, 8; Louisville, 2.
Kansas City, 0; Toledo, 6.

Games Today.

Western League—Omaha at Lincoln, Des Moines at Denver, Sioux City at Topeka, St. Joseph at Wichita.

American League—Boston at Cleveland, New York at Detroit, Washington at Chicago, Philadelphia at St. Louis.

American Association—Milwaukee at Indianapolis, St. Paul at Columbus, Minneapolis at Louisville, Kansas City at Toledo.

Nebraska State League—Hastings at York, Seward at Superior, Columbus at Fremont, Grand Island at Kearney.

MILLERS USE STICK OFTEN

(Continued from First Page.)

Miller, Gerber, Smith, Rehg. Three-base hit: Rehg. Double plays: O'Rourke to Miller; Rieger to Butler to Autrey. Bases on balls: Off Cook, 6; off Rieger, 3. Struck out: By Cook, 4; by Rieger, 2. Left on bases: Columbus, 9; St. Paul, 7. Time: 1:39. Umpires: Ferguson and Hayes.

TOLEDO SHUTS OUT K. C. BLUES

Falkenberg Proves Puzzle and Team Mates Score Six Runs.

TOLEDO, Aug. 3.—Falkenberg proved invincible, downing Kansas City. Score:

TOLEDO.	AB.	H.	O.	A.	E.	KANSAS CITY.	AB.	H.	O.	A.	E.
Niles, lf.	4	1	1	0	0	Baxter, cf.	4	0	3	0	0
Gardner, 2b.	4	1	1	3	0	Schaller, rf.	3	1	0	0	0
Bronkie, 3b.	3	0	1	5	0	Barbeau, 3b.	4	1	0	0	0
Chapman, ss	4	2	3	2	0	Fiene, 1b.	4	2	8	0	0
Burns, cf.	3	2	1	0	0	Corridon, ss.	3	1	1	1	1
Flick, rf.	4	1	3	0	0	O'Connor, c.	3	0	3	1	0
Derrick, 1b.	4	3	11	0	0	Downey, 2b.	3	0	3	3	0
Land, c.	4	1	6	2	0	Shaw, lf.	3	0	6	0	0
F'kenberg, p	4	0	0	1	0	Rhoades, p.	3	0	0	5	0
Totals	34	11	27	13	0	Totals	30	5	24	10	1

Toledo	0	2	1	1	2	0	0	0	*—6
Kansas City	0	0	0	0	0	0	0	0	0—0

Two-base hits: Derrick, Barbeau. Three-base hits: Burns, Niles. Bases on balls: Off Falkenberg, 1; off Rhoades, 2. Struck out: By Falkenberg, 4; by Rhoades, 2. Umpires: Cahill and Anderson. Time: 1:35.

Dudi eArchhdale First in Grand Circuit Trot

CLEVELAND, O., Aug. 3.—Results of Grand circuit races today were as follows:

Trot, 2:07 class, purse $1,000, two in three:

Dudie Archdale, blk. m. (Geers)	1	1
Nancy Boyce, blk. m. (McCarthy)	2	2
Gray Gem, rn, g. (J. E. Benyon)	3	3
Todd Mac, b. h. (Valentine)	4	4

Time, 2:11¾, 2:09½.

Championship pacing sweepstake, $1,000 added, two in three. Only heat winners started in the fourth heat:

Evelyn W., b. m. (Shank)	4	4	1
Hal B., jr., br. h. (Eason)	1	3	4
Vernon McKinley, b. h. (James)	5	1	3
Don Densmore, b. h. (Parker)	2	2	2
Boy ch. g. (Valentine)	3	5	5

Time, 2:05¾, 2:05, 2:07¾, 2:11¾.

Trotting, 2:15 class, purse $1,000, three in five:

Shawby, br. h. (Murray)	1	1	2
Castledome, b. h. (Dodge)	3	2	3
Funny Crank, b. g. (Geers)	4	4	1
Glendale, br. g. (Shackleton)	7	5	4
Morning Light, br. g. (Jones)	5	6	5
Judge Palmer, br. h. (Haywood)	6	7	6
Danwood, b. g. (Benyon)	2	3	7

Time, 2:07¾, 2:10, 2:10¾, 2:10.

Tavern "Steak," 2:14 trotting, final, purse $2,000, two in three:

Esther W., b. m. (Coakley)	1	1
Dorsch Medium, b. m. (F. G. Jones)	2	2
Tommy Finch, b. h. (Castle)	3	3
The Wanderer, b. g. (Montgomery)	4	4
Moko Dilliard, b. g. (C. Ruff)	dis	
Mike Agan, br. h. (Todd)	dis	

Time, 2:08¾, 2:10¾.

Pierce Continues to Win.

PIERCE, Neb., Aug. 3.—(Special.)—Pierce continued its winning streak and won from Dandolph on the Randolph diamond by a score of 12 to 7. Pierce toyed with the Randolphites all through the game. Koepnick pitched for Randolph with Pinkerton of Coleridge at the receiving end. Oelke and Burke were the battery for Pierce. This makes four straight games Pierce has won from Randolph this season and a record of fourteen out of twenty-two games played.

Golf Torney Will Be at Wheaton.

NEW YORK, Aug. 3.—Formal announcement was made today by Robert C. Watson, secretary of the United States Golf association, of the program for the national amateur championship to be played over the links of the Chicago Golf club at Wheaton, Ill., from September 2 to 7 inclusive.

SOX LOSE PITCHERS' DUEL

(Continued from First Page.)

came largely through bunched hits. Score, first game:

BOSTON.	AB.	H.	O.	A.	E.	PITTSBURGH.	AB.	H.	O.	A.	E.
McDon'd, 3b	5	4	0	1	0	Mensor, cf.	4	0	1	0	0
Campbell, cf	4	1	3	0	0	Carey, lf.	4	1	3	0	0
Sweeney, 2b.	5	3	0	3	0	McK'h'e, 3b	4	1	1	1	0
Jackson, lf.	3	0	4	0	0	Wagner, ss.	3	2	2	3	0
Titus, rf.	5	3	1	0	0	Miller, 1b.	3	0	7	1	0
Devlin, 1b.	5	1	11	0	0	Hyatt, 1b.	2	1	2	1	0
O'R'urke, ss	4	2	2	2	0	Wilson, rf.	4	1	3	0	1
Kling, c.	3	1	6	0	0	M'C'rthy, 3b	1	0	1	6	1
Purdue, p.	4	0	0	1	0	Dodd, 2b.	3	0	0	1	0
						Gibson, c.	4	1	5	0	0
Totals	37	15	27	8	0	Adams, p.	0	0	0	0	0
						Robinson, p	3	1	0	4	0
						*Donlin	1	0	0	0	0
						Totals	35	8	24	16	2

*Batted for Robinson in ninth.

Boston	3	0	6	0	0	0	2	0	*—11
Pittsburgh	0	0	0	0	0	0	0	4	—4

Two-base hits: Wagner, Hyatt. Hits: Off Adams, 4 in one inning (none out in second); off Robinson, 11 in seven innings. Bases on balls: Off Perdue, 1; off Adams, 1. Time: 1:45. Umpires: Johnstone and Eason.

Score, second game:

PITTSBURGH.	AB.	H.	O.	A.	E.	BOSTON.	AB.	H.	O.	A.	E.
Mensor, cf.	4	1	1	0	0	McDon'd, 3b	5	1	3	0	0
Donlin, cf.	1	0	3	0	0	Campbell, cf	3	0	1	0	0
Carey, lf.	5	1	2	0	0	Sweeney, 2b.	3	2	3	4	1
Byrne, 3b.	5	1	0	0	0	Jackson, lf.	3	0	3	1	0
Wagner, ss.	4	2	2	5	1	Titus, rf.	4	2	1	0	0
Miller, 1b.	2	1	9	0	0	Devlin, 1b.	4	2	10	0	0
Wilson, rf.	5	1	1	2	0	O'R'urke, ss	4	0	1	5	1
M'C'rthy, 2b	5	2	4	1	1	Hayden, c.	4	1	5	0	0
Kelly, c.	5	1	5	0	0	Tyler, p.	0	0	0	1	2
O'Toole, p.	5	2	0	4	0	Donnelly, p.	3	0	0	1	2
						*Houser	1	1	0	0	0
Totals	41	12	27	12	2	Totals	34	9	27	12	4

*Batted for Donnelly in ninth.

Boston	0	0	0	0	3	0	0	0	0—3
Pittsburgh	0	6	0	0	0	0	2	0	0—8

Two-base hits: Wilson, McCarthy, O'Toole, Devlin. Home run: Miller. Hits: Off Tyler, 5 in one and one-third innings; off Donnelly, 7 in seven and two-thirds innings. Base on balls: Off Doelly, 3; off O'Toole, 4. Struck out: By Tyler, 1; by Doelly, 1; by O'Toole, 4. Time: 2:05. Umpires: Eason and Johnstone.

DOUBLE VICTORY TO ATHLETICS

Philadelphia Bats Both Blanding and Karger Hard.

PHILADELPHIA, Aug. 3.—Philadelphia batted both Blanding and Karger hard in today's double-header and won both games. Score, forst game:

PHILADELPHIA.	AB.	H.	O.	A.	E.	CLEVELAND.	AB.	H.	O.	A.	E.
Maggert, lf.	4	1	2	0	1	Ryan, lf.	4	2	4	0	1
Lord, rf.	4	2	3	1	0	Olson, ss.	4	2	1	5	3
Collins, 2b.	5	2	3	4	0	Jackson, rf.	3	2	2	0	0
Baker, 3b.	5	1	2	0	0	Lajoie, 2b.	3	1	2	1	0
McInnes, 1b	4	1	7	0	0	Griggs, 1b.	4	0	9	2	0
Strunk, cf.	5	3	3	1	0	Turner, 3b.	4	1	2	2	0
Barry, ss.	5	2	3	5	1	B'm'ham, cf	3	0	4	0	0
Lapp, c.	5	2	4	0	0	O'Neil, c.	4	1	3	4	0
Coombs, p.	3	0	0	0	0	Blanding, p.	1	0	0	0	0
						Kahler, p.	0	0	0	0	0
Totals	40	16	27	11	2	*Easterly	1	0	0	0	0
						Totals	31	9	27	14	4

*Batted for Blanding in sixth.

Cleveland	1	0	1	0	0	0	1	1	0—4
Philadelphia	0	1	3	0	2	0	0	1	0—7

Two-base hits: Lajoie, Colline, Lapp (2). Hits: Off Blanding, 5 in eight innings; off Kahler, 1 in one inning. Bases on balls: Off Blanding, 3; off Coombs, 5. Struck out: By Blanding, 1; by Coombs, 3. Time: 2:05. Umpires: Westervelt and Evans.

Score, second game:

PHILADELPHIA.	AB.	H.	O.	A.	E.	CLEVELAND.	AB.	H.	O.	A.	E.
Maggert, lf.	3	0	1	0	1	Ryan, lf.	3	1	1	1	0
Lord, rf.	4	1	0	0	0	Olson, s s.	3	0	2	4	3
Collins, 2b.	3	1	1	1	0	Jackson, rf.	2	1	0	0	0
Baker, 3b.	3	0	1	0	1	Lajoie, 2b.	3	1	2	5	0
McInnes, 1b	3	1	7	0	0	Griggs, 1b.	3	0	8	1	0
Strunk, cf.	2	2	2	0	0	Turner, 3b.	3	2	2	2	0
Barry, ss.	2	1	1	5	1	B'm'ham, cf	3	0	2	0	0
Thomas, c.	3	2	5	0	0	Easterly, c.	2	1	1	2	0

(Continued on Second Page.)

Bender, p.	2	2	0	1	0	Kahler, p.	1	0	0	2	1
						*Hauger	1	0	0	0	0
Totals	25	10	18	7	3	Baskette, p.	0	0	0	0	0
						Totals	24	6	18	17	4

*Batted for Kahler in fifth.

*Game called at end of sixth on account of darkness.

Cleveland	0	2	0	0	0	0	0—2
Philadelphia	5	0	2	0	1	1	0—9

Two-base hits: Lajoie, Jackson, Strunk. Three-base hit: Strunk. Hits: Off Kahler, 8 in five innings; off Baskette, 2 in one inning. Bases on balls: Off Kahler, 1; off Baskette, 2. Struck out: By Bender, 4. Time: 1:28. Umpires: Evans and Westervelt.

Gossip of Players in Western League

Jack Forrester, formerly with the Kaws, is now managing the Hiawatha nine in the Mink league.

Patterson, Topeka's new shortstop, hails from the McKeesport team, late of the Ohio-Pennsylvania league.

Pitcher Ellis of Wichita made it thirteen straight wins and then, like the peerless Rube Marquard, his defeats came in a string.

With the signing of O'Toole from the Southern league, the Western league double umpire staff is now complete with eight men.

Jack Thomas, the veteran first baseman released by Des Moines, will finish the season with Ludington in the Michigan State league.

Pa Rourke believes in strengthening his crew. Recent additions have been Eddie Allen and Joe Bills, outfielders, and Benton Beebe and Jack Fugate, pitchers.

Hal Rustenhaven, who had a trial with the New York Giants last year and drifted back to Cheyenne, may be signed by Denver to brace up the Grizzly pitching staff.

Rumor has it that Topeka will recall Catcher Smith, Third Baseman Dulin and Pitcher Cocrehan from the Central Kansas circuit. Other players sent to that league will remain there.

Walter Miller, who was turned adrift by Sioux City in the spring, has been playing a stellar game at Mason City in the independent Iowa State league and hopes to return to the Western this fall or next spring.

Bert Niehoff has stolen a total of forty-one bases so far this season. In a recent game at Wichita, Niehoff clouted out a two-bagger, stole third while Pitcher Scott was holding the ball and pilfered the home plate while Scott proceeded to wind up.

Chick Gandil, First Baser

Chick Gandil, first baseman of the Washington American league team, who is credited with being Manager Clark Griffith's chief aid in upsetting all preseason dope by putting the Nationals second in the league race, with an excellent chance at the pennant. Gandil bats well over .300 and seems to have the remarkable ability of imparting confidence to his teammates simply by his presence. He is one of the legion of "greatest" first baseman, having been awarded this position on the All-star team picked by Jake Wells, millionaire theatrical promoter and also ex-diamond star, as well as former president of the Virginia league.

Records May Be All Smashed at Meet on Galveston Beach

GALVESTON, Tex., Aug. 3.—There is not the slightest doubt that new world's straightaway records will be hung up at the coming Galveston Beach meet, August 8, 9 and 10. Although the spring records for the mile and two-mile distances, now held by Burman, probably will not be eclipsed, there are some long distance marks which surely should fall. The 200-mile free-for-all, the feature event of the meet, will be run as the grand climax, in which $2,500 will be split up in cash prizes. Inasmuch as this one race for the largest sum of prize money ever offered for a single beach event will draw practically the fastest long distance cars now racing, world's records are bound to be splintered. The late Tobin De Hymel established the world's 200-mile mark on Galveston beach on August 5, 1910, covering the distance in 3:02:22. This mark was later broken by Louis Disbrow in the Hummer in 2:34:12 at Pablo Beach, Fla.

In the 200-mile free-for-all most contestants will try for intermediate records from twenty-five miles up. Burman holds the world's fifty-mile mark at Pablo, his time being 35:52.31. At Daytona he made the 100-mile world's mark in 1:12.45. Between 100 and 300 miles Disbrow holds all records.

NEW MANAGER OF ASSOCIATION BOWLING ALLEYS.

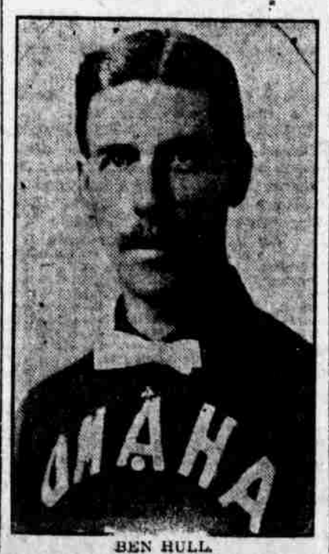

BEN HULL.

Awakening Noted in Tennis Circles

NEW YORK, Aug. 3.—There are signs of an awakening in the United States National Lawn Tennis association, at least in the ranking committee, since Robert D. Wrenn was elected president. For many years there has been little change in the methods of the association, in spite of criticisms, and the same old methods have obtained in the management of lawn tennis in this country. Now it is announced that the ranking this year will be based on play all over the country and that the western, as well as the eastern players, will be considered. This is as it should be, for the west, which has supplied many good players, would furnish many more if the sectional and state tournaments were closed to all but players who live in the districts where the tournaments are held. If the cracks from the east were not allowed to journey to other sections of the country to fight for local titles the development of players there would be surprising, for there is no reason why the east should monopolize all the playing ability. If the "comers" in tennis have no chance to win prizes they soon lose interest.

When the players appear at Newport for the national championship tournament they will have a new cup to try for, as a special trophy has been offered. It is practically certain that the present national champion, William A. Larned, will not play through the tournament this year, as he is not in condition and probably will not be, so the trophy may be offered for special singles. It has also been suggested that the prize be given in mixed doubles or men's doubles. The entry list for the national tournament closes on August 16, and during the opening week of the all-comers' tournaments the selection of a team for the Davis cup must be made. To do this a special meeting of the executive committee will be held on August 20.

Annual Swim at St. Louis.

The Missouri Athletic club will hold the sixth annual national amateur championship ten-mile swim on Saturday, August 17, near St. Louis in the Mississippi river. A gold medal and a handsome $1,000 silver trophy cup will be awarded the winner of the event.

AMATEURS ON MANY FIELDS

All the Local Lads Have Games Billed for This Afternoon.

TWO GAMES AT ROURKE PARK

Contests Are Also Scheduled for Benson, Florence and Council Bluffs—Amateurs Show Great Improvement.

At Pa Rourke's field, the Storz Triumphs, Omaha's amateur kings, will try to ring a victory out of the Nebraska City Minkers today. In their former battle the Storz were mopped up dreadfully. Conway will twirl for Nebraska City, while Buster Probst will wiggle for the brewery lads. The lineup:

Storz		Neb. City.
Drummy	First	Drum
Graham	Second	Clair
Minikus	Short	Gillham
Durkee	Third	Jones
Dougherty	Left	Marshall
Hachten	Center	Bradshaw
Welch	Right	Sporer
Clair	Catcher	Goldwaite
Probst	Pitcher	Conway
Oleson	Pitcher	Miller
	Pitcher	Corcoran

The curtain raising affair at Rourke park will be handled by the Townsends' and A. O. U. W. The lineup:

A. O. U. W.		Townsends.
Young	First	Dennison
Eastman	Second	Hall
Brown	Short	Woodruff
McCollough	Third	Malum
Fox	Left	O'Connor
McCreary	Center	Murray
Wright	Right	Mullen
Lightell	Catcher	Cavanaugh
Thener	Pitcher	Young
Eisenhart	Pitcher	Ballinger

Games at Benson.

At Farrell park in Benson the Farrell Syrups and the O. D. K's will mix for the first time this season. The Farrells are getting stronger, and expect to make a clean sweep of Omaha teams. The lineup:

FIRST GAME.

Farrells.		Kiplingers.
W. Quigley	First	Guinane
Kemp	Second	Nelson
Stevens	Short	Platz
Elliott	Third	McGrath
Kucera	Left	Abdill
Smith	Center	Glode
Caughlan	Right	Pahl
Ogden	Catcher	Dineen
Holland	Pitcher	Moran

SECOND GAME.

Independents.		Baums.
H. Christenson	First	Krigler
J. McGermott	Second	Coady
Conley	Short	Penny
Madsen	Third	Saup
O. Grant	Left	Hanson
H. Grant	Center	Noone
E. Christenson	Right	Wachtler
Young	Catcher	Adams
S. McGemott	Pitcher	Parish
	Pitcher	Thomas

At Fort Omaha.

The second game at Fort Omaha should prove very sensational for the fans of North Omaha for two better matched teams are not on the bill of fare any place in the city. The first game will be Goldstroms against the soldiers.

Lineup, second game:

Hollys.		Hanscoms.
J. Daugherty	First	Cavana